3 CENTS PAY NO MORE!

Chicago Daily Tribune

THE WORLD'S GREATEST NEWSPAPER

FINAL

VOLUME CII.—NO. 182 C [REG. U. S. PAT. OFFICE. COPYRIGHT 1943 BY THE CHICAGO TRIBUNE.] SATURDAY, JULY 31, 1943.—28 PAGES THIS PAPER CONSISTS OF TWO SECTIONS—SECTION ONE PRICE THREE CENTS

REPORT ITALY OFFERS TERMS

YANKS HAMMER WAVERING AXIS FLANK IN SICILY

Smash Along Coast Towards Messina.

(Map on page 2.)

ALLIED HDQ. IN NORTH AFRICA, July 30 (AP).—A mighty American offensive against weakening northern sections of the German front slammed forward today over the rugged highlands of Sicily toward the Messina strait.

Spurred by "keep striking" orders of Lt. Gen. George S. Patton Jr., the doughboys knifed into axis positions and threatened to beat in the doors of axis defenses hinged on San Stefano on the north coast and Catania on the east.

The Americans advanced in "several places" yesterday, a terse official announcement declared, while Canadians in the center drove ahead and British troops fought successful small engagements below Catania.

Bomb Ports, Ships, Airdromes.

Aloft, allied air power struck against ports and roads in Sicily, shipping in the Tyrrhenian sea, and at airdromes in Italy near Naples and Rome.

San Stefano, already strategically outflanked by American capture of Nicosia, 19 miles inland, still was officially in Nazi hands, but United States troops were near its gates.

If the Germans can hold San Stefano temporarily, their hastily revamped Mount Etna line is expected to run from there to Troina, 11 miles east of Nicosia, then south to Regalbuto, which is menaced by the Canadians, and thence eastward along the north bank of the Dittaino river to the Catania plain.

May Hit Behind Mount Etna.

Strategic possibilities are opening up ahead of the Americans if they can sustain the pace that swept all western Sicily clean of axis resistance and then rolled back the German right flank in the east.

With the British engaging the largest portion of the German army on the Catania plain and the Canadians crashing thru a series of rearguard actions by the 15th German armored division, the Americans are in position to swing back of the enemy around the north side of Mount Etna's two mile high crater.

The Canadian 1st division, with battalions drawn from nine well-known regiments, was pounding on past Agira, central town of the Mount Etna line captured Wednesday. Agira is 10 miles south of Troina.

Possibility of Last Ditch Stand.

Somewhere between Troina and the Messina strait there was a possibility the Germans might make a last ditch stand in formidable mountain positions to compare with their immovable opposition to the 8th army on the east coast.

Day and night air blows pounded the axis reënforcement ports of Messina and Milazzo in Sicily.

R. A. F. Beaufighters attacking a convoy off the Italian coast left a merchant ship sinking.

Flying Fortresses smashed airdrome installations at Viterbo, 50 miles northeast of Rome, meeting only light anti-aircraft fire, United States medium bombers hit the airdrome at Aquino near Naples.

Four allied planes were lost in the far ranging attacks, and one enemy plane was destroyed, headquarters said.

ST. AUGUSTINE'S CHAIR GOES TO ITS OLD CHURCH

[By Wireless to the New York Times and The Chicago Tribune.]

LONDON, July 30.—The chair in which St. Augustine, the first archbishop of Canterbury, sat when he met the Welsh bishops will be returned by the Canterbury city council to the Church of Stanford Bishop in Herefordshire where it came from originally. The archbishop of Canterbury ordered its return after the bishop of Hereford asked for it.

The relic escaped destruction about 103 years ago when the Hereford church was being renovated. Workmen were about to break it up for firewood when a sexton begged them to give it to him for use in his garden.

St. Augustine's chair stood under an apple tree until 1900 when a connoisseur bought it for presentation to Canterbury.

"Forts" Batter German Plane Factory Again

BULLETIN.

LONDON, July 31 (Saturday)—(AP).—R. A. F. bombers, carrying the allied aerial smash of Germany into its second week, smashed at targets in the German homeland again last night, it was announced today. The targets were not immediately identified.

LONDON, July 30 (AP).—Flying Fortresses, making the sixth American assault on Germany in seven days, today battered a German plane factory at Kassel. This was their second attack on Kassel in a week. They scored "good bombing results," said a war bulletin, and, together with their fighter escort, knocked down 52 German fighter planes. Eleven Fortresses were lost.

Among the Fortress crews were Lt. Robert Leimbeck of Chicago, Sgt. Vincent C. McGinnis of Freeport, Ill., Sgt. Robert H. Harms of Crescent City, Ill., and 2d Lt. Richard Bohney of Schererville, Ind.

In coördinated assaults, United States medium bombers raided enemy air fields at Woendsrecht, Holland, and R. A. F. bombers attacked the Schipol air field at Amsterdam; the Courtrai and Coxyde fields in Belgium, and the air field at Poix and a power station at Yainville, France.

Last night the R. A. F. sent approximately 800 planes to blast Hamburg with 2,300 tons of bombs in the seventh attack on the city in a week. Raising the total of explosives dropped on the second largest German city since Saturday night to 6,900, the raid gave Hamburg the title of most bombed city on earth.

NEWS SUMMARY OF THE TRIBUNE

(And Historical Scrapbook)

Saturday, July 31, 1943

WAR SITUATION.

BERNE—Hear Italy submits peace terms. Page 1.
LONDON—Fortresses rip Kassel plane factory again. Page 1.
ALLIED HDQ.—Yanks gain in Sicily; flank axis. Page 1.
PACIFIC HDQ.—Tanks aid Yank drive on Munda. Page 1.
LONDON—Reds gain six miles in new push on Orel. Page 4.

WASHINGTON.

President warns neutrals not to shelter axis leaders. Page 2.
President outlines post-war plan for soldiers' pay. Page 5.
WPB sets new limits on paper articles. Page 15.

LOCAL.

Larry Rue, Tribune writer, hails England's freedom. Page 3.
Consul denies Britain won't help America defeat Japs. Page 4.
Marine charged with swearing in five as "officers" for fees. Page 7.
Thousands watch Skymaster make first flight. Page 12.
Deaths and obituaries. Page 15.

DOMESTIC.

Blue network is sold for 8 millions. Page 1.
Move to exhume body of Janet Snowden Gill. Page 7.

FOREIGN.

Whistle taught as boy reunites father and son. Page 1.
Yanks tell of horror on Potato Hill. Page 1.

SPORTS.

All-Stars get two linemen; squad now 53. Page 13.
Thirteen named for $61,500 Arlington handicap today. Page 13.
Cubs rout Dodgers, 12-3; Senators beat Sox, 4-1. Page 13.

EDITORIALS.

How Much Longer for Hitler? The Wasters Get a Reprieve; A Test of Good Neighbors; Otto Gets His Chance. Page 8.

FEATURES.

Radio programs. Page 18.
Crossword puzzle. Page 4.
Society news. Page 9.
Women in War Work. Page 9.
Serial story. Page 10.
Friend of the Yanks. Page 15.
Day by Day on the Farm. Page 18.

CARTOONS.

Terry and the Pirates, page 5; Gasoline Alley, page 9; Winnie Winkle, page 9; Little Orphan Annie, page 11; Harold Teen, page 11; Moon Mullins, page 13; Smilin' Jack, page 15; Smitty, page 17; Gumps, page 17; Dick Tracy, page 17.

COMMERCE AND FINANCE.

Nelson says arms output must rise 50 per cent. Page 17.
Newest army craft is big cargo plane of wood. Page 17.
Marshall Field & Co. profit rises in second quarter. Page 17.
Want ad index. *Page 19.*

SEEKS CONTROL OF NATION BY NEUTRAL GROUP

Balks at Allied Push Thru Land.

(Map on page 2.)

[By Wireless to the New York Times and The Chicago Tribune.]

BERNE, Switzerland, July 31 [Saturday].—The end of the Italian war crisis may be but a matter of hours, according to a report current in diplomatic circles here early this morning.

The government of Pietro Badoglio, this report said, had submitted to both belligerents—Germany as well as the allies—a request for the "neutralization" of the peninsula under the control of a neutral commission of military experts acceptable to both parties.

In exchange for the acceptance of such an agreement the Italian government would superintend the immediate withdrawal of all German forces on the peninsula, would guarantee the disarmament and destruction of coastal fortifications and the demobilization of its armed forces, it was said.

Would Concede Sicily.

The allies would be conceded the occupation of Sicily for the duration, but could not use the Italian mainland for military operations against the German positions either in the north or in the Balkans.

An allies' refusal of this project could have far reaching effects—possibly precipitating the immediate downfall of Badoglio as one of the first consequences. That much, it is understood, was intimated in the communication of the terms to both sides.

[Marshal Badoglio, urging Italians to be patient, said last night: "Italy can not now get out of the war honestly and safely without the exercise of great wisdom and cunning. This requires time." His broadcast was quoted by BBC whose broadcast was recorded by NBC.]

New Invasion Fears.

BERNE, Switzerland, July 30 (AP).—The Italian people, torn between the desire for peace and the regulations of a new government outwardly insisting on war as usual, heard a new warning tonight to prepare for a possible allied invasion of central Italy, border dispatches said.

The 5th army commander issued a proclamation advising of the danger of an allied invasion in Latium, Tuscany, and Umbria. He announced that assumption of power by the military authorities in this area to suppress rioting did not alter the alert of July 15 declaring a state of emergency in the event of an enemy landing.

[The German radio last night said that Germany was "looking with particular interest toward northern Italy," hinting at full scale occupation of the area.]

Two new classes were called to the colors by the Italian government.

About 2,500,000 refugees were believed to have left the northern cit-

[Continued on page 2, column 5.]

THE WEATHER

SATURDAY, JULY 31, 1943.

Sunrise, 5:43. Sunset, 8:11. Moonset, 7:57 p. m. Mars and Saturn are the morning stars. Venus is the evening star.
CHICAGO AND VICINITY: Continued warm Saturday and Saturday evening; wind, 7 to 14 miles an hour.
ILLINOIS: Slightly warmer extreme south, continued warm north and central portions Saturday; continued warm Saturday evening; scattered thundershowers south and west central Saturday, north and central portions Saturday evening.

TEMPERATURES IN CHICAGO.

For 24 hours ended 2 a. m., July 31:

3 a. m.	66	11 a. m.	82
4 a. m.	65	Noon	83
5 a. m.	65	1 p. m.	84
6 a. m.	†64	2 p. m.	86
7 a. m.	66	3 p. m.	87
8 a. m.	70	4 p. m.	*89
9 a. m.	75	5 p. m.	89
10 a. m.	79	6 p. m.	87
7 p. m.	85		
8 p. m.	81		
9 p. m.	80		
10 p. m.	79		
11 p. m.	77		
Midn't.	74		
1 a. m.	73		
2 a. m.	73		

*High. †Low.

For 24 hours ended 7:30 p. m., July 30: Mean temperature, 77 degrees; normal, 73; excess since July 1, 92; excess since Jan. 1, 169.
Highest wind velocity, 13 miles an hour. Relative humidity, 7:30 a. m., 81 per cent; 1:30 p. m., 49; 7:30 p. m., 38.
[Official weather report on page 15.]

Total average net paid circulation
JUNE, 1943
DAILY *in excess of* 935,000
THE CHICAGO TRIBUNE

COALS FROM VESUVIUS

Blue Network Sold; Comply with FCC Rule

New York, July 30 (AP).—The Blue Network Company, Inc., first coast to coast hookup in the history of radio to be offered to the highest bidder, was purchased for 8 million dollars late today by Edward J. Noble, business man and owner of a New York local station, from the Radio Corporation of America.

Edward J. Noble.

A brief statement from RCA said: "David Sarnoff, president of RCA, today announced that an agreement had been reached to sell the Blue network for 8 million dollars cash to Edward J. Noble, former under secretary of commerce.

"This move comes a year and a half after the Blue was organized as a separate coast to coast network and in conformity with the new regulations of the FCC relating to ownership of more than one network by any single organization. RCA remains owner of National Broadcasting company which will continue to operate the 'Red' network."

Retains Executive Staff.

In an accompanying statement Noble, who is chairman of the Life Savers company, a candy manufacturer, said that he would dispose of broadcast station WMCA, New York, as soon as a buyer could be found. He added that Mark Woods, president of the Blue since its separation from NBC on Jan. 9, 1942, together with Edgar Kobak, executive vice president, and the present staff would continue as the operating force. He also said there would be no change in policy.

When the Blue started out on its own it comprised 115 stations, but since has grown to 159.

While a part of NBC, it became somewhat of a secondary unit of the parent chain. A separate company, it began an aggressive campaign to build up its sponsorship to the point where it soon started to show a profit, at the same time intensifying competition in the network field.

Outgrowth of FCC Inquiry.

The separation and subsequent sale were primarily an outcome of the federal communications commission investigation into chain broadcasting that brought about the promulgation on May 2, 1941, of new rules for chain operation.

The Blue first was set up Jan. 1, 1927, after the formation of the NBC Red chain the previous November, on the plea of a group of stations not in the Red hookup for some form of network affiliation.

The two chains were operated as one company until the separation, when the Blue's business organization and office staff of 500 or more were segregated from NBC. War priorities prevented the network from developing its own studio facilities in New York, Chicago, and Hollywood, so it continued to use those of NBC on a rental basis.

The Blue also assumed ownership of stations WJZ, the New York key, and WENR, Chicago, both 50,000 watts, as well as KGO, San Francisco, 7,600 watts, as an integral part of the network.

ORDNANCE EXHIBIT HAS SPECIAL PLANS FOR FINAL THRONGS

With only two days remaining to see the ordnance show in Tribune Square, large crowds are expected at the exhibition today and tomorrow. Special arrangements have been made to handle the throngs of visitors until the closing tomorrow night.

Comdr. Thomas Poulter, former research director at Armour institute, addressed 600 engineers who toured the show last night. He listed great advancements in research made during the war, and predicted they would bring vast changes in peace time living conditions.

Earlier in the day seven labor union leaders visited the ordnance show. They said danger of slackening production in war plants would be reduced if all workers could visit the show and see the finished weapons they help make.

GALBRAITH, LATE OF OPA, BOBS UP IN LEND-LEASE!

[Chicago Tribune Press Service.]

Washington, D. C., July 30.—Dr. James K. Galbraith, the former Princeton university economics professor who quit as a top deputy of office of price administration last month under fire from congress, now makes his headquarters in the lend-lease administration offices.

Dr. J. K. Galbraith.

Hearing of the professor's new affiliation, a reporter called his office in the lend-lease bureau but was told by the girl answering the phone he was too busy to talk to the press. Presently a high lend-lease official got on the phone and the following conversation ensued:

Official—You asked about Mr. Galbraith?

Reporter—Yes, could you tell me what his new job is?

O.—All I can say is that he is hanging his hat here.

R.—Just what is his job?

O.—He doesn't have any.

R.—Who hired Dr. Galbraith?

O.—Nobody in particular. He's just here, that's all there is to say.

Whistle Unites Officer Father and Navy Son

BY FOSTER HAILEY.

[Correspondent of the New York Times.]

AN ALEUTIAN BASE, July 25 [Delayed].—Occasionally, amid the mud and blood and tragedy of war, occurs some small incident of human relationship that warms the heart, bringing reaffirmation of the truth that the really fundamental things of life are home, and family, and love instead of hate.

One occurred at this base the other day when Lt. Col. Kenneth Fogle, assistant chief of staff to Maj. Gen. William O. Butler, commanding officer of the 11th air force, met his son, George, a gunners' mate in the navy.

"I knew he was up here," the colonel said, "but he had no idea I was within 10,000 miles of this place."

Family Whistle.

"I had asked the navy to let me know when his ship came in. The other day I got a message that she was standing in the harbor. I went down to the dock and got the yippee boat [a harbor patrol vessel] to take me out. She was underway, so I told the man at the wheel to just follow her in.

"There were a lot of sailors on deck and I couldn't pick out George; we were about 100 feet away. I was just thinking that I might try whistling our call—it's a sort of family whistle we use only between ourselves—when he whistled it at me. It came across the water as clear as a bell."

You can picture the meeting—The father khaki-clad, officer's cap, leather flight jacket, silver oak leaf of a lieutenant colonel, wings of the air force, scrambling up the ladder to the destroyer's deck; the son in navy blue, watch cap, dungaree trousers, blue zipper jacket, standing at the top of the ladder, grinning down at him.

How Son Enlisted.

There was the question of why the son of a West Point air force colonel should be serving in the enlisted ranks of the navy.

"It was his own idea," the colonel said. "I was down in Florida when his mother wrote me George wanted to enlist. This was before Pearl Harbor. She sent me the papers to sign. I wanted him to go into the air corps, but he said he'd rather not. 'I want to do this on my own, dad,' he wrote me."

Pope Donates $40,000 to Fix British Churches

LONDON, July 30.—Pope Pius XII., one of the first to deplore damage to churches in the recent allied raid on Rome, has directed that $40,000 of Holy See funds be donated for the restoration of Roman Catholic churches destroyed or damaged by enemy bombs in this country, it was revealed today.

DAYS OF HORROR ON 'POTATO HILL' TOLD BY YANKS

BY CLAY GOWRAN.

[Chicago Tribune Press Service.]

WITH U. S. FORCES IN NEW GEORGIA, Solomon Islands, July 29 [Delayed].—The veterans of Potato hill came out today.

You have never heard of Potato hill? Neither had I until a few days ago. It was a little, muddy mound, deep in the steaming jungles of New Georgia near a junction of native trails leading to the Munda air fields and the Lambeti plantation. On its top was a small patch which formerly was a native yam garden. That is how it got its name.

But to the veterans of Potato hill, it was a small portion of hell, where they lay dug in for five days and four nights of a living nightmare, while Japanese mortars and machine guns raged at them from three sides. And occasionally from behind them.

No Hot Food in a Month.

As they came down a trail today, the men still were living their experiences. They were unshaven and filthier than you would think men could be and more tired than you would think possible. They had eaten their last hot food and drunk their last clean water exactly 30 days ago. They had left many comrades behind them.

They told me their stories while waiting for their boats to come in. Over us was a constant scream of shells, our artillery engaging a Japanese battery. We could hear heavy machine guns and mortar shells, too, but the men did not pay much attention—they had lived too long with the mad roar of war in their ears and brains.

There was mild looking Frederick H. Brock, 29 years old, a school teacher from Homer, La. He went in as a sergeant and came out holding down the jobs of acting battalion adjutant, battalion sergeant major, acting operations officer, acting company commander, intelligence sergeant, and leader of a communications platoon.

Heroes of the Hill.

Then there was an Irish sergeant, Francis Casey, 29, a Bristol, Conn., woodworker, who made 22 patrols deep into Jap territory and emerged with two bullet holes in his helmet, two thru the heel of his right shoe, one thru each sleeve, a shrapnel tear thru his trousers, and 17 dead Japs to his credit.

There was Sgt. Clifton Lamb, 33, a husky toolmaker from Meriden, Conn., whose work on Potato hill belied his name. There was Corp. Frank Witkus, 27, of Kearny, N. J., the lucky man. There was Staff Sgt. Richard Hawley, 21, whose light machine gun sang a death chant for 44 Japs the night of July 17 on Potato hill.

Perhaps the story begins best with Sgt. Brock. He left his grade school on May 14, 1942, for the army. Before the dawn of July 6, he landed in New Georgia as sergeant of headquarters company. For three days, the outfit fought to the Bairoko river, 2,000 yards from the beaches.

Straight Into Guns' Muzzles.

But let him tell it:

"Next morning we moved slowly forward, west of Bairoko river. First, my responsibility worried me, but I got used to it and held down

[Continued on page 4, column 6.]

M'ARTHUR'S AIRMEN OUTSHOOT BIGGER U.S. AIR FORCE IN EUROPE

BY JACK TURCOTT.

[Correspondent of New York News.]

SOMEWHERE IN AUSTRALIA, July 30.—American airmen, backed up by Adm. William Halsey's naval forces, are gradually wrecking the remains of the Jap navy and air force in the South Pacific.

Since Gen. MacArthur's offensive began June 30, American airmen have destroyed 452 Japanese planes, probably shot down 37 more, and damaged 33. The extent of these aerial achievements is best realized by comparison with the American air force operating in the European theater with several times MacArthur's personnel. During June United States planes over Europe shot down 271 enemy aircraft, losing 82 bombers during combat. MacArthur lost 107 planes from June 30 thru July 29, but only 19 were bombers, the remainder being fighters.

The month's war of attrition against the Japs has cost them three cruisers, 15 destroyers, one aircraft tender, one sub chaser, nine merchantmen and at least 70 barges.

TANKS AND FIRE THROWERS AID PUSH ON MUNDA

Yanks Repulse Jap Attack, Advance.

(Map on page 3.)

ALLIED HDQ. IN SOUTHWEST PACIFIC, July 31 [Saturday] (AP).—Aided by tanks and flame throwers, American troops yesterday pressed closer to the vital Japanese airdrome at Munda, New Georgia, after hurling back a counter-attack.

This was the first mention of flame throwers in this area.

Dive bombers, escorted by fighters, also assisted the advancing Americans, attacking enemy installations at Munda point and gun positions at the Munda supply base at Bairoko, 10 miles north.

Offensive on Schedule.

Introduction of the flame throwers in the jungle around Munda marked the start of the second month of the offensive in the central Solomons. American troops closing in on the air base had the assurance of Gen. MacArthur that the campaign there is progressing satisfactorily and according to plan.

Allied warplanes made widespread sweeps against enemy shipping and ground installations. At least 11 barges were destroyed.

Four engined bombers raided the Buin-Faisi area in the northern Solomons, starting huge fires on the Ballale airdrome.

Japs Make Two Raids.

"Twenty-five enemy fighters were airborne in the area but avoided combat," a war bulletin from Gen. MacArthur's headquarters said.

Six enemy bombers and 19 fighters attacked the allies in the Garoka area near Bena Bena, New Guinea. The attack was ineffective, the announcement said. The Japanese also sent dive bombers against allied positions in the Bobdubi area, five miles southwest of Salamaua, but caused little damage.

Allied bombers, in sweeps along the New Britain coast off Cape Gloucester, destroyed four barges.

Fleet of Barges Sunk.

In the Solomon sea, a two engined bomber on reconnaissance, attacked and stopped a large enemy barge loaded with timber.

Light surface units, probably torpedo boats, surprised and sank a fleet of seven loaded barges in Vitiaz strait between New Guinea and New Britain.

Other allied attack planes silenced an anti-aircraft position at the Cape Gloucester airdrome and started fires in the camp area at near-by Dorf point.

Greater Blows Hinted.

Washington, D. C., July 30 (AP).—Navy Secretary Frank Knox indicated today that the present American strategy of limited island advances in the Pacific is only a preparation for powerful and decisive thrusts against the strategic strong points of the Japanese empire.

ZEAL BLAMED FOR DELETIONS IN F. D. R. TALK

BUENOS AIRES, July 30 (AP).—The United States embassy has informed the Argentine foreign office that part of the text of President Roosevelt's Wednesday night speech was suppressed by orders of an Argentine postoffice employe, it was learned tonight.

The employe, attached to the press control office, ordered a United State news agency to eliminate the President's references to the "criminal and corrupt" fascist regime and his statement that Mussolini and his collaborators would be punished "for their crimes against humanity."

Officially it was explained that the measure was the result of "excessive zeal" on the part of an Argentine subordinate despite prior orders that the text of President Roosevelt's speech should not be altered in any way. The Italia Libre association of Argentina, composed of anti-Fascists, today called upon the new Italian government to make peace and oust the Germans.

Earthquakes Recorded on Two Seismographs

SITKA, Alaska, July 30 (AP).—The coast and geodetic survey reported today that its seismograph recorded sharp earth shocks Wednesday and Thursday and observers estimated the location was "somewhere in the vicinity of Kobe, Japan." At Seattle, the University of Washington seismograph recorded earth tremors about 9 p. m. Wednesday.

LANZA BELIEVES GERMANY PLANS NO. ITALY STAND

Doubts Allies Have Power to Hit France in South.

BY COL. CONRAD H. LANZA.

[Regular contributor to the Field Artillery Journal and recognized as an authority on military affairs.]

At the end of June, Germany estimated that the allies had about 20 divisions assembled in northwest Africa for invasion purposes. Of these they have by now located 13 in Sicily, leaving seven still in Africa. This is too small a number for any major expedition. Unless they are reënforced, the Germans are relieved as to immediate fear to southern France.

Proposed defense line.

Germany may therefore temporarily spare say 10 divisions, out of 17 which she said she had in southern France, for use elsewhere. They might go to northern Italy. Germany stated that she already had 15 divisions in northern Italy. These were presumably to back a proposed defensive line across the north end of the Italian peninsula. This points to a line 140 miles long, from near Spezia to Rimini—the one which Germany proposed to Mussolini. Italy's refusal to withdraw to the rear of this line brought about Mussolini's downfall.

May Take Northern Italy.

If Italy drops out of the war, exclusive of German divisions sent from Germany directly to Italy, over 20 divisions appear to be near-by ready to seize the proposed line, and with it northern Italy.

The Brenner is one of many passes along the 240 mile Alpine boundary between Italy and Germany. It is a good pass, but the others have been crossed by armies during centuries; the last time between 1915 and 1918. If Switzerland remains neutral, the line of the Alps would be 100 miles longer than one across the head of the Italian peninsula.

Withdrawing to the Alps would involve abandoning the Po river valley. This is one of the most fertile areas in the world, and useful to Germany for its food products. It is a most difficult country to campaign in, favorable to the defenders.

Better Transport Facilities.

Northern Italy enables Germany to move troops back and forth between southern France and the Balkans, over excellent roads and railroads. It avoids having to send them all the way around Switzerland.

It is true that if the Germans hold a line across the Italian peninsula they will have to defend the sea coast from the French border to Spezia. But if they retire to the Alps, they will then have to defend the border from Switzerland along France to the sea.

It is improbable that Germany would abandon the Po valley, unless the Italian army turns against Germany, and is strong enough to overwhelm the strong forces Germany already has there.

Nazis Must Watch Turkey.

In the east Mediterranean, the 20 divisions of the allies are in Cyprus, Egypt, and Syria. They threaten the Balkans. Germany also has to watch Turkey, reported to have about 25 divisions who might join the allies.

Exclusive of the garrisons in Crete, and a few other islands, there appear to be at least six German divisions near Salonika, and anywhere from 15 to 30 Italian divisions scattered around. If the Italians pull out, the six German divisions would obviously be too small to meet an invasion.

Hungary and Rumania have some 25 available divisions. If they stick with Germany, they could replace the Italians in the Balkans. Germany is believed to have about 40 divisions in her general reserve in Germany. It probably wouldn't send more than a few of these away unless it were absolutely necessary. For until the 20 allied divisions, now in the Levant, and the much larger number in the British Isles start their invasions, Germany is compelled to watch over a wide territory.

FIRE 'BLOWOUT' HURTS THREE IN INSURANCE UNIT

Three members of the Chicago fire insurance patrol were injured in a "blowout" that followed a fire yesterday afternoon in a three story business and apartment building at 5856-58-60 State street.

Fireman Henry Roehr, 52 years old, 10053 South Carpenter street, suffered a possible fracture of the pelvis, and Fireman Gerald Bresnahan, 43, 6506 South Peoria street, a fractured ankle. Both men were taken to St. Bernard's hospital. Fireman John Dwyer, 45, 11749 South Wallace avenue, was treated at the hospital for a burn on his left hand. The men were blown thru the second story floor by the pressure of heat and smoke.

Fire Commissioner Michael J. Corrigan estimated the loss at $10,000. He said the fire was thought to have started on the rear porch of one of the 16 apartments occupied by Negro families. Smoke and water damage was reported in a liquor store, mattress factory, and watermelon shop on the first floor.

TWO MEN ROB LUNCH ROOM.

Two men took $15 from the Gage Park lunch room, 5304 South Western avenue, while one threatened Mrs. Alice Brashearn, the owner, with a pistol, she reported to police yesterday.

Yanks Advance Against Axis Forces in Sicily

(Story on page 1.)

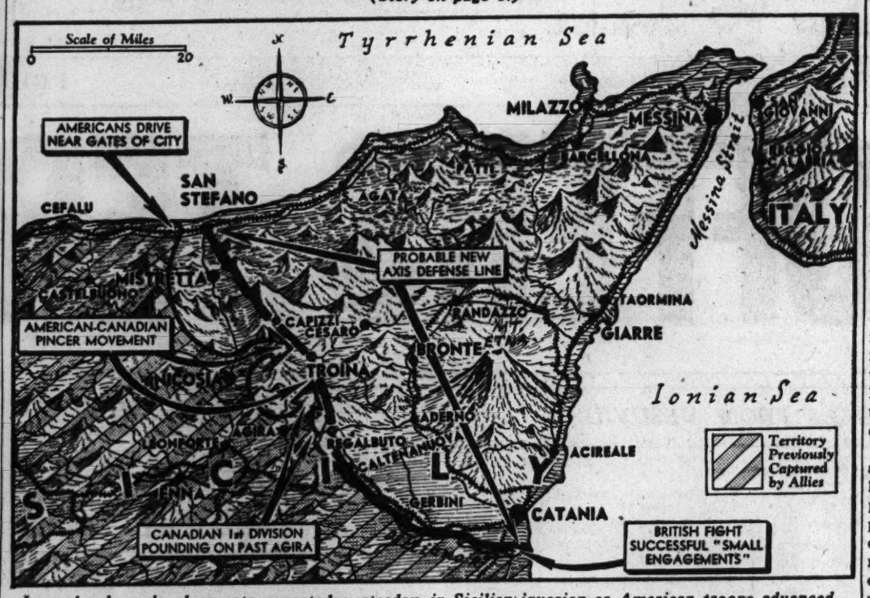

Legends show developments reported yesterday in Sicilian invasion as American troops advanced.

W-G-N Aid Back with War Souvenirs

Coast Guard Lt. Blair Walliser, former W-G-N radio show producer, shows Sicilian invasion war souvenirs to SPAR Jessie Frye in Washington, D. C. [Acme Telephoto.]

GIVE NO HAVEN TO AXIS CHIEFS, NEUTRALS TOLD

Warning Is Issued by President.

BY WALTER TROHAN.

[Chicago Tribune Press Service.]

Washington, D. C., July 30.—President Roosevelt today delivered a stern warning to neutrals not to offer haven to axis leaders who may be seeking shelter against the wrath of their own people and the just retribution of the allies.

At the same time the President told his press conference he is willing to deal for peace with any one in Italy—king, premier, or mayor—if they are not members of the Fascist government.

In London, the British government promptly associated itself with the President's views, and it was stated officially in that capital that soviet Russia also approved.

[Dispatches from London said the Russian government had sent notes to Turkey and Sweden warning them not to give asylum to Mussolini.]

May Be Aimed at Spain.

The warning to neutrals that the United States would regard the granting of asylum to axis leaders as inconsistent with the principles for which the allies are fighting was made in a formal statement, inspired by reports that Mussolini and his closest followers were seeking refuge in a neutral country.

While the warning was not directed at any specific countries, it was considered as aimed at Spain, whose leaders owe a debt of support to Mussolini and Hitler, and possibly at Switzerland, which has offered haven to political refugees down the years of European conflicts.

Mr. Roosevelt noted that one day Hitler and his gang and Tojo and his gang may be seeking to escape justice as Mussolini and his gang are now reported to be doing.

President's Statement.

The President's formal statement detailing his position follows:

"On Aug. 21, 1942, I issued a statement to the press in which, after referring to the crimes against innocent people committed by the axis powers, I stated: 'The united nations are going to win this war. When victory has been achieved it is the purpose of the government of the United States, as I know it is the purpose of each of the united nations, to make appropriate use of the information and evidence in respect to the barbaric crimes of the invaders, in Europe and in Asia. It seems only fair that they should have this warning that the time will come when they shall have to stand in courts of law in the very countries in which they are now oppressing and answer for their acts.'

"On Oct. 7, 1942, I stated that it was 'the intention of this government that the successful close of the war shall include provisions for the surrender to the united nations of war criminals.'

Wheels of Justice Turn.

"The wheels of justice have turned constantly since those statements were issued and are still turning. There are now rumors that Mussolini and members of his Fascist gang may attempt to take refuge in neutral territory.

"One day Hitler and his gang and Tojo and his gang will be trying to escape from their countries.

"I find it difficult to believe that any neutral country would give asylum to or extend protection to any of them.

"I can only say that the government of the United States would regard the action by a neutral government in affording asylum to axis leaders or their tools as inconsistent with the principles for which the united nations are fighting and that the United States government hopes that no neutral government will permit its territory to be used as a place of refuge or otherwise assist such persons in any effort to escape their just deserts."

The question of peace negotiations in Italy was raised when Mr. Roosevelt was asked if he was willing to deal with the government of Marshal Badoglio, successor to Mussolini as premier. The President replied that he did not care so long as negotiations were not with a member of the Fascist party.

Coming Home Soon

Lt. Blair Walliser of the coast guard, who spent three days and three nights off Gela, Sicily, during the invasion, will return to his Chicago home Tuesday, his mother, Mrs. S. W. Walliser, 2912 Commonwealth avenue, said yesterday. Lt. Walliser was a producer of radio shows on station W-G-N for 14 years before being commissioned in the coast guard last year.

Mrs. Walliser said she has been informed that her son, who is now in Washington, D. C., was one of the first veterans of the Sicilian invasion to come home. Lt. Walliser was deck officer during the embarkation on the coast guard transport flagship which participated in the Gela landing.

MAYOR REMINDS WPB OF PROMISE ON DIVERSION AID

Mayor Kelly sent a reminder yesterday to Donald M. Nelson, chairman of the war production board, that Chicago is waiting for action on a promise made in Washington, D. C., 10 days ago, that a government engineer would be sent here to set a date for an increase in diversion from the lake.

"The city and sanitary district authorities have had no word from this engineer, and I am writing to tell Nelson that we want the engineer here," Kelly said. "My letter also will check on the promise that priorities would be granted to complete the south side filtration plant to such an extent that it can coagulate and settle water to remove approximately 70 per cent of the pollution."

Residents of Illinois river communities are aroused over stagnant river conditions and are demanding a greater flow of water to carry away pollution, Kelly was told yesterday by State Representatives Paul Powell of Vienna, and Henry Knauf of Ladd.

Workers Relieving Nazi Aerial Defense Soldiers

STOCKHOLM, Sweden, July 30 (AP).—German soldiers manning anti-aircraft guns and other aerial defense installations within Germany are being relieved by workers and will be sent to the fronts, Berlin dispatches said today. The move reflects again the Nazi effort to get the most out of available man power.

Parker's Saturday
August Fur Values
Save Money on One of These Smart
FUR COATS
Mink-Blended Muskrat.....$138
Sable Blended Russian Marmot.....$138
Natural Grey Chinese Kidskin.....$138
Black Dyed Persian Lamb..$138
Black Dyed Skunk Greatcoat.....$138
And Many Others!
Use Our Lay-Away Plan
Pay only 10% down, 10% in September, 10% in October, then spread the balance over 10 full months! Act at once.
Parker Quality Furs
Entire 3rd Floor
220 S. State Street, Near Adams
[Open Daily 9 A.M. to 5 P.M.]

ITALY SUBMITS PEACE TERMS, BERNE REPORTS

Seeks Rule by Group of Neutrals.

[Continued from first page.]

ies of Italy, many of them crowding into the areas between Milan and the Swiss border. Thousands of Milan residents have left the city to find refuge in less exposed localities.

There were reports that rioting and demonstrations in the north had begun to ebb as newspapers appealed to the Italians to avoid "supplying the enemy with another weapon." Most workers were reported returning to their jobs in Milan and other northern industrial cities where police and army control was tightened.

Some factories, it was reported, were halted for a half hour each today while the workers held an arm-folded strike to remind the government of the people's desire for "peace and liberty."

British Cabinet Stands By.

LONDON, July 31 [Saturday]—(AP).—British cabinet members and heads of the fighting services have been ordered to stand by over the week-end for war developments apparently in connection with riot-torn Italy, it was learned early today.

The London Daily Mirror carried a banner headline saying "Italy may be out of the war tomorrow."

Prime Minister Churchill's official family was called into a hurried consultation just after midnight Thursday, generating conjecture that Italy had approached the allies with a white flag.

However it was understood late last night that nothing was known in the capital of any Italian approach for an armistice.

No. 10 Downing street kept silent, as is usual when big things are in the wind, except for the bare disclosure that Churchill summoned the war cabinet members from sleep in the middle of the night for one meeting shortly after midnight and then conducted a second session by daylight.

Hints at Developments.

Foreign Secretary Anthony Eden gave a tipoff in the house of commons that the government was expecting an imminent turn in events. He said the war cabinet decided at a meeting yesterday against authorizing a war debate at present, but he added:

"Should there be some marked change in the situation—and weekends do sometimes produce changes in situations in Europe—we would, of course, reconsider our attitude."

[Other London dispatches said the British government was keeping Moscow fully informed of all moves in the Italian situation.]

Nazis Prepare Northern Line.

MADRID, Spain, July 30 (AP).—German troops, getting ready for an eventual collapse of Italy, were reported tonight hastily consolidating their positions in Italy's Trieste doorway to the Balkans.

Italians in Spain said Berlin had ordered Germans in Sicily to "hold that line" at all costs to enable the Germans to gain time and territory behind the Po valley in northern Italy—while Italy is still an ally.

The German purpose was described by these Italians as twofold: To shut the land route into the Balkans, and to take the naval base at Fiume where five Italian submarines already are under German guard. A continental dispatch said the Germans had taken Pola on the Adriatic coast also.

In the Trieste region there appeared to have been little resistance to the German occupation. The inhabitants of the area and the Italian forces themselves are accustomed to the Germans moving thru on their way to the Balkans. But railroad men in the area were reported making life difficult for the Germans by sabotaging rail lines.

[Paul Archinard, NBC reporter in Berne, Switzerland, said that five Italian divisions left the Balkans today for northern Italy. He also reported Balkan insurgent groups were "picking off" Italian garrisons along the Dalmatian coast in Jugo-Slavia.]

Developments in Italian Crisis

(Story starts on page 1.)

Legends tell yesterday's developments in Italian crisis.

Chicago Daily Tribune
THE WORLD'S GREATEST NEWSPAPER

Vol. CII. Saturday, July 31. No. 182.

Published daily except Sunday at Tribune Tower, 435 North Michigan avenue, Chicago, Illinois.
The Tribune company, publishers.

MAIL SUBSCRIPTION PRICES.

Mail subscription prices in Illinois (outside Chicago), Indiana, Iowa, Michigan, and Wisconsin: Daily Tribune only, $6.00 per year; with Sunday Tribune, $12.50 per year.
Zones 3 and 4 in states other than Illinois, Indiana, Iowa, Michigan, and Wisconsin.
Daily Tribune only, $7.50 per year; with Sunday Tribune, $15.00 per year.
Zones 5, 6, 7, and 8, inclusive, Canada and Mexico: Daily Tribune only, $12.00 per year; with Sunday Tribune, $30.50 per year.
Foreign: Daily Tribune only, $25.00 per year; with Sunday Tribune, $42.00 per year.
Entered as second class matter, May 14 1903, at postoffice at Chicago under the act of March 3, 1879.

ADM. DOMVILLE RELEASED FROM BRITISH PRISON

LONDON, July 30 (AP).—Adm. Barry Domville, retired, former director of British naval intelligence, who has been detained in Brixton prison under defense regulations since July 1, 1940, was released today.

Domville and his wife were arrested July 8, 1940. He was taken to Brixton prison and she to Holloway prison. She was released after 16 months' detention. Charges against them were not disclosed.

The admiral, who retired in 1936, went to Germany in 1937 to shoot chamois with Heinrich Himmler, head of all German police organizations, and twice before that he was a guest of Adolf Hitler. He was chairman of the pro-German organization, "The Link," but long ago announced it had been dissolved.

MARINE LEADER AT SOLOMONS GETS PROMOTION

Washington, D. C., July 30 (AP).—Alexander A. Vandegrift, who commanded the marines at Guadalcanal, has been promoted to the rank of lieutenant general and appointed commanding officer of the first marine amphibious corps, the marine corps announced today.

Vandegrift, who was a major general when the marines landed in the Solomons in August of last year, is the second marine ever to attain the grade of lieutenant general. The other is Lt. Gen. Thomas Holcomb, now commandant of the marines.

"Chin Up" Food!

Worked out? Tired? Discouraged? Say, that's just the time to lift the cover of a box of super-luscious Andes Candies and gobble-gobble a bit! The nutrition folks tell us fine candies like Andes are crammed with quick-energy foods, and that accounts for that wonderful lift you get from a few pieces. But we know there's more to it than that! Andes are just plain irresistibly delicious . . . and you LIKE 'em . . . and they make you feel good and tilt that chin up again. How about it?

BUY WAR BONDS

Andes THE PEAK OF ALL Candies

50 SHOPS IN CHICAGO AND SUBURBS

SATURDAY STORE HOURS—9:45 A. M. TO 5 P. M.

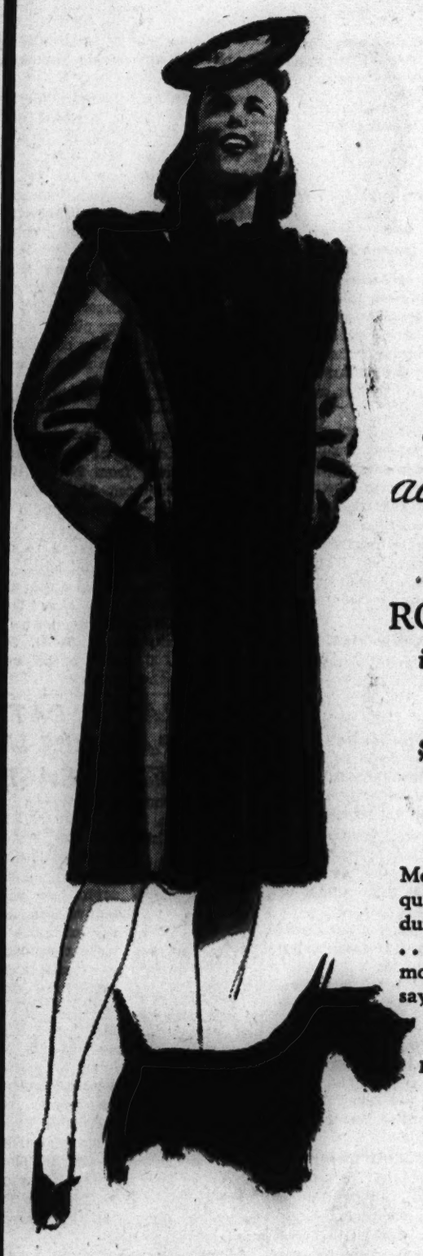

A brilliant advance quality achievement

ROTHMOOR COATS

in 3 great value giving groups for fall

$69.95 $89.95

$119.95

More luxury in the furs, more quality in the needling, more endurance in the fine all wool fabrics . . . those are the things that Rothmoor gives you this fall and you'll say as we do, "It's a brilliant quality achievement"

In sizes 10 to 40. Other coats $45 to $250. Sizes 10 to 46, half-sizes 33 to 45, Jr. sizes 9 to 17—5th floor

A SMALL DEPOSIT HOLDS YOUR COAT

MAURICE L ROTHSCHILD

State at Jackson

The Neighbors By George Clark

"I never get to see the end of a murder mystery. You always get excited and start those hiccups!"

Larry Rue Praises English for Holding Onto Freedom Under War Regime

Hails Ration System

Altho England has granted almost absolute powers to its ministers under pressure of total war, it has preserved its principles of democracy, declared Larry Rue, London correspondent of THE CHICAGO TRIBUNE, now home on leave. He spoke yesterday before the Union League club.

England's ministers, Rue pointed out, can throw any one in jail, even Winston Churchill, on suspicion of action against the country. They can confiscate any property, or put any person in any job that may be deemed necessary to help the war program. Yet the exercise of this unlimited authority is jealously guarded by the ministers and by the people, and England has preserved the fundamental freedom it had before the war.

Rue praised the fairness and efficiency of the British rationing system, giving credit to the business-like methods adopted by Food Minister Woolton, who, he said, had done a colossal job in the way a business man would have been expected to do it.

THE TRIBUNE correspondent was in Amsterdam when the Germans dropped paratroops on that city. He watched from the roof of his hotel the capture of the airport near the city which, he said, the Germans were using in six or seven hours after the first Nazi soldiers dropped from the sky.

Reverse Route to London.

Realizing he could not get to London direct from Holland, Rue started in the opposite direction, crossing the Dutch border on a German army pontoon bridge, the only one connecting Germany and Holland, and reached the British capital by way of Berlin, Milan, Italy, and Paris.

Ru arrived in London just after Dunkirk and just as France was signing the armistice. He found a tenseness, but also confidence on the part of the British that they could eventually win the war. The beginning of bombing by the Germans took away much of the tenseness, British morale being better under actual punishment from the luftwaffe [Nazi air forces], Rue said, than it had been when the country was waiting for invasion.

Rue was in his London office in the early hours of the morning when the first bomb fell on London. He described his visit to the bombed spot only a short distance away, wading thru broken glass in the street almost ankle deep to reach the fire then burning.

Censor Steps In.

He described his return to the office, the column story he wrote, and the headlines he imagined he could see following its receipt in Chicago, only to be called by the censor to say there was no fire, no bombing—and no story.

It was not until Coventry was blitzed, Rue said, that correspondents were permitted to tell where England had been struck by the German bombers. No fire could be described until the fire was over, and fires were going almost continuously in London then.

The German bombing, Rue insisted, has done London some good, for hundreds of old and unsightly buildings have been destroyed. In spite of the ruin of some historic structures, London will be a more beautiful city when it is rebuilt after the war, he asserted.

The Tribune correspondent said the war had almost completely erased class snobbery in England. The girls from Mayfair and the East End work side by side in the factories, eat the same rations, and share their lives in many other ways. Class privileges also have been abolished in the army and all officers now must win their commissions "the hard way" by working up thru the ranks.

Yank-British Relations Cordial.

Answering a question following his talk, Rue said the British people and the American troops "got along fine after they threw away their instructions." The British people had been issued instructions on how to treat American soldiers and the American soldiers had been issued instructions on how to conduct themselves toward the British, with the result that "they were fighting like hell at first." But, Rue said, when both sides ignored their instructions and used common sense in the treatment of each other cordial relations soon developed in almost every location where American soldiers were quartered.

Churchill is as popular as ever, if not more so, Rue said in response to another question, but it is doubtful if his party could obtain a majority in parliament in the event of an election. Anthony Eden [foreign secretary] would be his natural successor, Rue said, if anything happened to Churchill, but Ernest Bevin [minister of labor] is a strong man due to become stronger as the war progresses and in the peace that will follow.

Col. M'Cormick Presents 'Real American'

To carry on as an American abroad year in and year out against the European social system requires exceptional powers and Larry Rue has those powers, Col. Robert R. McCormick, editor and publisher of THE CHICAGO TRIBUNE, declared yesterday in introducing THE TRIBUNE'S London correspondent, now home on leave, to members of the Union League club.

Protrays Class System.

"We have many problems in this country and one of them is the problem of expatriates," Col. McCormick said. "The word is generally understood to mean millionaires who left their own country and live on the fringe of European society. It is a broader word than that. Many Americans leave this country to earn a living abroad.

"They do not find the hospitality that we extend to all. They do not find the pioneer spirit which still rules among us. They find a people who have been in place for centuries, a thoro caste society with an hierarchal position for every one in it. They are called upon to accept this arrangement and, as a condition for being held above the lower classes, they are called upon to accept a position below that of the upper class.

Praises War Correspondent.

"Salesmen are the lower middle class; office managers upper middle class. Our diplomats are allowed to hobnob with the aristocracy on terms of inferiority."

In Europe, Col. McCormick pointed out, news men call at back doors and use the back stairs.

"Too many Americans abroad accept that status and come to feel privileged to be in it and more or less look down upon us," he said.

"That description obviously does not fit your speaker today. He comes from the west, where patriotism is at its peak. He went abroad in the last war as a flyer, and nobody can look down his nose at an aviator.

"To carry on as an American abroad year in and year out requires exceptional powers, and Larry Rue has them. Back in 1921, during the Russian famine, without even a passport, he went all the way up the Volga river into communist Russia. What is more remarkable, he came out again.

Used Plane to Hunt News.

"Before the days of flying instruments, before the days of airworthy airplanes, in quest of adventure and news, he flew all around the Mediterranean, all over the countries that have been fought upon and will be fought upon, giving himself a background such as few men possess.

"When he was in Morocco, in the Moroccan army, and became tired of the chow in that army, he walked out one night thru the Moroccan front line, crossed No Man's land, and into the Spanish lines.

"A man with that much courage will always have the courage to tell the truth, no matter how much pressure is put upon him to dilute it."

HITLER'S GIFT TO BENITO: SET OF NIETZSCHE!

LONDON, July 30 (AP).—The Berlin radio announced today that Adolf Hitler had sent Benito Mussolini the complete works of Nietzsche, specially printed and with a "cordial dedication by Hitler" as a 60th birthday present. The broadcast, recorded by the Associated Press, said the books were delivered by Nazi Field Marshal Albert Kesselring. Presumably Mussolini was in custody when the present was delivered.

It was from Nietzsche, German philosopher who preached the creed of a super race, that Mussolini borrowed his motto, "Live Dangerously."

Nietzsche, who died in 1900, wrote: "I am writing for a race of men which does not yet exist—for the lords of the earth." Nietzsche predicted great dangers for the 20th century, which he said would be the classical era of great wars and revolutions. These he welcomed as a means for masculinization of the world. Fascists and Nazis have drawn on his works to support their tenets.

YANK BOMBERS IN BURMA BLAST JAP HELD BRIDGE

NEW DELHI, India, July 30 (AP).—A United States air bulletin said today that bombers of the 10th United States army air force yesterday attacked a railroad bridge over the river My in Burma. Both east and west spans were blasted to the river and damage was inflicted on the central span. This bridge is located 25 miles west of Mandalay and its destruction will delay rail traffic on a branch serving Monywa and towns to the north, between the Irrawaddy and Chindwin rivers.

Other bombers blasted railroad installations and a factory at Tangon. The factory as well as the rolling stock was destroyed. Bombs also were dropped on mills at Myingyan. On July 28 heavy bombers attacked a 300-foot ship near Port Blair in the Andaman Islands. Near hits were reported. All our aircraft returned safely.

FRENCH GIVE UP THEIR 'PRIVATE' SHANGHAI AREA

[BY THE ASSOCIATED PRESS.]

The Tokio radio yesterday said Vichy's consul general in Shanghai had handed over the keys of the French concession to representatives of the Japanese sponsored puppet government of the city. The broadcast was recorded by the Associated Press.

The puppet government recently concluded an agreement with the Japanese ending extra-territorial rights in the Shanghai international settlement and restoring administrative rights to the Chinese.

Handing over of the 94 year old French concession was one of a series of moves by axis controlled diplomats to carry out this agreement.

WAR BULLETINS

ALLIED.

ALLIED HDQ. IN NORTH AFRICA, July 30 (AP).—An allied war bulletin said today:

Patroling continued on the front of the 8th army with successful small encounters.

The Canadians advanced farther against strong opposition.

The line of the 7th army advanced in several places.

ALLIED AIR.

ALLIED HDQ. IN NORTH AFRICA, July 30 (AP).—An allied headquarters air report said today:

On the night of July 28-29 our bombers attacked the air fields at Monte Corvino and Capodichino.

Attacks on Italian air fields were continued yesterday when heavy bombers raided Viterbo and medium bombers raided Aquino. The target areas were well covered by bomb bursts.

Light bombers carried out attacks on enemy positions in Sicily and on the port of Milazzo.

Road communications on the island and shipping at Messina and Riposta were attacked by fighter bombers.

Our fighters maintained their patrols over allied shipping and land forces and carried out an offensive sweep over Sardinia.

As a result of attacks on enemy shipping in the Tyrrhenian sea by torpedo carrying aircraft a merchant ship was left in a sinking condition and two naval vessels were left on fire.

One enemy aircraft was destroyed during the day's operations. Four of ours are missing.

MIDDLE EAST AIR.

CAIRO, Egypt, July 30 (AP).—A middle east air announcement said today:

R. A. F. Wellingtons attacked enemy shipping in the harbor of Alimnia, an island near Rhodes, during the night of July 28-29. Smoke was seen rising from a merchant vessel after the attack.

Yesterday our Beaufighters attacked five enemy schooners near Paros Island, damaging all five.

From these and other operations all our aircraft returned safely.

GERMAN.

The broadcast German war report yesterday as recorded by the Associated Press said:

On Sicily German troops in the central sector of the defense front repulsed attempts at a breakthru and inflicted losses on the enemy. Off the south coast of the island one enemy transport of 8,000 tons was so heavily hit with bombs that its total loss can be reckoned with.

In the Atlantic the air forces sank a 10,000 ton merchant steamer. Two other large ships were heavily hit.

ITALIAN.

Following is yesterday's Italian headquarters report as broadcast from Rome and recorded by the Associated Press:

In Sicily, defense troops were still being heavily engaged by renewed violent enemy attacks.

In the waters east of Sicily our torpedo boats repelled an offensive thrust by enemy torpedo boats against our convoys.

Enemy raids over some localities of Lazio and Campania caused small losses.

Our fighters shot down a twin engined plane over Naples.

Illinois Flying Instructor and Cadet Are Killed

Augusta, Ga., July 30 (AP).—Aviation Cadet Eskel L. Sims Jr., 21 years old, of Brevard, N. C., and James P. Morris Jr., 31, civilian flying instructor of Freeport, Ill., stationed at Georgia Aero Tech here, were killed yesterday in a crash, Bush field public relations announced tonight.

Navy Lieutenant Dies in Crash.

Norfolk, Va., July 30 (AP).—Lt. [j. g.] Joseph M. Gallano, St. Paul, Minn., was killed last night when a navy land plane which he piloted crashed near Lynnhaven inlet. His next of kin was listed as his mother, Mrs. Teresa Galarneau, St. Paul.

DEVI-DJA DANCERS
Special Performance
Sat., 31st; Sunday, 1st
SARONG ROOM
BALI JAVA CUISINE
Served from 6 P. M.
16 E. Huron St. DEL. 6677

Giraud-De Gaulle Row on Army Rule Again Flares

ALGIERS, Algeria, July 30 (AP). — The dispute between Gen. Charles de Gaulle and Gen. Henri Giraud over the fusion of their armed forces was reported today to have broken out again, and more violently.

A long session of the French National Committee of Liberation, which the generals head as co-chairmen, was said to have been the sounding board. A Frenchman familiar with the situation gave this account

The basic disagreement of De Gaulle and Giraud pivots around the question of creating a commissariat of defense in which a military chief will function.

Giraud opposed bringing this office into existence and he objects to having De Gaulle occupy the post.

A majority of the committee members appear to be backing De Gaulle. They take the position that recent military and political developments, particularly the invasion of Sicily and the resignation of Mussolini, brought the invasion of France much closer and, therefore, they feel that the fusion issue should be resolved immediately.

The idea of De Gaulle's supporters is that it would be confusing if not dangerous to land two distinct French armies in France.

The committee already has agreed to have Giraud as commander in chief. No decision has been reached as to whether the commander in chief's powers would be subordinated to those of the proposed commissioner of defense.

British and American intervention last month in behalf of Giraud appeared to complicate the problem.

If the commander in chief has no responsibility to the French national committee, he said, it is considered useless to appoint a commissioner of defense.

FINDS GERMANS LACK BRAINS IN SICILY INVASION

Official Report Says Foe Had Planes, but—

BY RELMAN MORIN

ALLIED HDQ. IN NORTH AFRICA, July 30 (AP).—The German air force suffered from a shortage of brains, not planes, in the opening stages of the invasion of Sicily, official reports showed today.

They fell down on reconnaissance, thus missing the chance to hammer the weakest link of the allied invasion chain—the moment of landing. They failed to cover the axis ground forces or to impede the advance of the allied troops.

But more important, the Germans failed to appreciate and to counter the strategy and tactics of the allies before the invasion.

Expected Enemy Air Fleet.

It was obvious that in the whole stretch of the Mediterranean from Haifa to Gibraltar, there was only one point where the allies could attack under cover of a fighter umbrella. That was in Sicily.

Consequently, we expected to find Sicily literally jammed with German and Italian fighters and particularly fighter-bombers.

There were about 400 enemy aircraft on the island at the moment of invasion. It was not a weak force as judged by German air force standards in the days of 1939, but it was not strong enough to deflect modern allied strength. That was the number one error.

Error Number Two.

Error number two appeared when the Germans apparently failed to note and prepare a counter for the allied pattern of air strategy, altho it had been patent for days.

Allied heavy and medium bombers began working on Sicilian air fields. They had a first priority. Second came Sicilian ports and embarkation points.

The object was to render the air fields useless, giving succeeding bomber raids greater freedom. Secondarily, it was to dislocate the machinery whereby the axis could reinforce Sicily.

500 Allied Fighter Planes.

In preparation for this campaign, fighter aircraft were poured in from Malta, only 40 miles away. It has been disclosed that more than 500 fighters were sent to Malta. Extra air fields had to be built. Where was German reconnaissance?

The big bombers, American Flying Fortresses and Liberators and the R. A. F. work horses, the night flying Wellingtons, carried a tornado of high explosives to the axis air fields in southern Sicily.

One by one the fields were knocked out. German and Italian fighter and bomber aircraft retreated. To complicate the axis problems, raids were directed against Sardinia.

Shoot Up Port Cities.

As axis fields were blotted out, bombers and fighter-bombers began blasting and shooting up the Italian port cities and harbor towns.

This pattern eventually spread not only all over Sicily but also to the Italian mainland. By the time the invasion ships were ready to sail, air superiority over the entire region had been secured. The pattern, Air Chief Marshal Arthur Tedder said today, was "exactly the same as in Africa."

Yanks Press On in Pacific

(Story on page 1.)

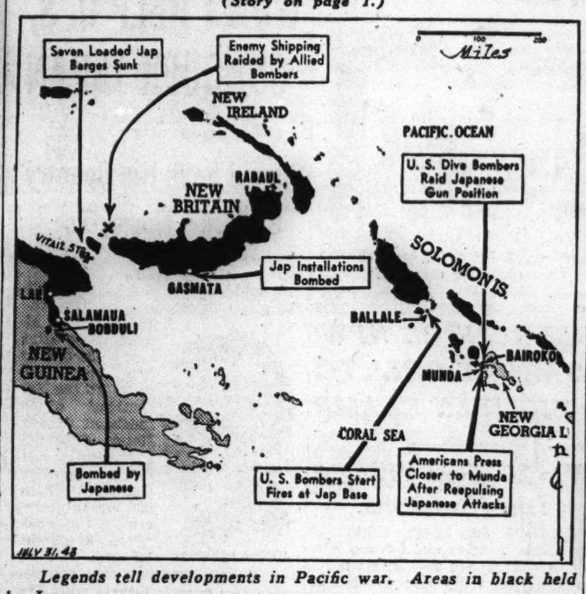

Legends tell developments in Pacific war. Areas in black held by Japs.

DUTCH TELL RESCUE OF 500 FROM TIMOR UNDER GUNS OF JAPS

MELBOURNE, Australia, July 30 (AP).—Aneta, the Netherlands news agency, today told of the hazardous rescue of more than 500 Portuguese priests, nuns, government officials, and natives from Japanese held Timor by allied warships.

"The Japanese had strong forces on Timor," Aneta related, "and the warships were in constant peril of air attack while making their way to the rendezvous where the refugees were waiting."

Among the refugees were Msgr. Jaime Goulart, apostolic administrator, and Atty. Gen. Noronha. "The refugees have been settled in a former military camp," Aneta said.

In London on Wednesday Vice Adm. C. E. L. Helfrich, commander of Netherlands forces in the Southwest Pacific, said that last September a Dutch destroyer had made three hazardous trips to Timor to rescue 952 persons.

16,000 SEE 'MEET YOUR NAVY'; NEW STAR TAKES BOW

An audience of 16,000 last night witnessed the all-star navy production, "Meet Your Navy," presented in the Chicago Stadium under the sponsorship of the Cook county council of the American Legion. Proceeds went to the Chicago service men's centers.

Frank Roane, Richmond, Va., an unpublicized Negro sailor from the Great Lakes naval training station, received one of the biggest rounds of applause for his singing of "De Glory Road." Other entertainment was contributed by Lt. Comdr. Robert Montgomery, ex-movie hero who was master of ceremonies; Lt. Comdr. Edwin Peabody, banjo artist who was musical director; John Carter, opera singer; a WAVES choral group of 70 voices, and a marine corps drill team from Navy pier.

Among the guests were Mayor Kelly and Rear Adm. John Downes, head of the 9th naval district.

Crash Kills 5 RCAF Men; 4 Die in 2d Plane Mishap

[Chicago Tribune Press Service.]

WINNIPEG, Man., July 30.—Five Canadian airmen were killed in a crash of their plane near Estevan, Sask., close to the North Dakota border, R. C. A. F. headquarters in Winnipeg announced today. The pilot and three passengers were killed in a plane crash near Paulson, Man., flying field, 55 miles northwest of here, it also was announced.

CONVENIENT CREDIT—ASK CREDIT DEPT. TO EXPLAIN SPECIAL TERMS

SATURDAY STORE HOURS 9:45 A. M. TO 5 P. M.

Brucewood
MAHOGANY-DYED MOUTON LAMB
of genuine Laskin skins
$139.95

Mouton lamb doesn't come any finer than this. You'll get a thrill out of the deep, silky texture and still more thrills as its sturdy quality gives you long, long satisfying wear. Here's a rare value at $139.95 and you'll see it at a glance

Sizes 10 to 20
5th Floor

A SMALL DEPOSIT HOLDS YOUR COAT

MAURICE L ROTHSCHILD
State at Jackson

Saturday store hours, 9:45 A. M. to 5 P. M.

BRUCEWOOD SUITS
of all wool coverts, worsteds and gabardines
$29.95

There's plenty of quality and enduring wear in these lithe all wool fabrics; plenty of quality in the supple needling and plenty of quality in the easy graceful style lines

In cocoa tan, beige, brown, powder blue, RAF blue. Sizes 10 to 20—other suits $35 to $75—7th floor

MAURICE L ROTHSCHILD
State at Jackson

SATURDAY STORE HOURS—9:45 A. M. TO 5 P. M.

Clearance sale of just 200
BRUCEWOOD SUMMER DRESSES

$7.95 to $8.95 VALUES $5

$12.95 to $16.95 VALUES $9.95

Washables, sheers, seersuckers and ginghams—2 piece dresses and 1 piece dresses—just 200 of them reduced for a quick clearance

7TH FLOOR

MAURICE L ROTHSCHILD
State at Jackson

APPLICATION FOR $7,500-$11,250 ACCIDENT INSURANCE POLICY

AND SUBSCRIPTION TO THE DAILY TRIBUNE

NOTE: For the sum of 25c preliminary term fee, plus 10c a month in advance thereafter, the Chicago Tribune makes available to its Home Delivery Subscribers and members of their families who reside in the same household, a $7,500 Travel Accident Insurance Policy. Insurance coverage eventually increases to $11,250 on continuous renewal. Issued by Federal Life Insurance Co., Chicago. NO MEDICAL EXAMINATION. One policy to a person. Issued only to applicants over 10 and under 70 years of age.

Mail this Coupon to the Chicago Tribune. SEND NO MONEY. Accredited representative will call and collect 25c. Official Carrier will collect monthly thereafter for Insurance and Subscription. Insurance will lapse if subscription is stopped.

☐ *I hereby order the Daily Tribune delivered to my home by Carrier six days a week, starting immediately, for which I agree to pay the regular rate.*

☐ *I am a Home Delivery subscriber and agree to continue.*

Do you apply for this $7,500 Travel Accident Policy?.....
(PLEASE PRINT)

Your Name?..... First Name Middle Name Last Name

Address?..... Number Street Apt.?.....

..... City State Phone?.....

Your Age?..... Date of Birth?..... Month Day Year

Are You Blind or Deaf?..... Are You Crippled?.....

Name of Person to Whom Insurance Is to Be Paid in Case of Your Death? (Beneficiary)

..... Relationship.....
First Name Middle Name Last Name

Applicant's Signature..... Sign in Own Handwriting

NOTICE: Orders for Home Delivery of the Tribune are acceptable only from persons residing where such service is maintained and are subject to rejection by the Tribune. All applications for insurance are subject to rejection by the Federal Life Insurance Co. Insurance does not become effective until noon the date policy is issued.

Form A2735—3-43

NAVY NAMES 393 HELD PRISONERS OF WAR BY JAPS

Some Are in Philippines, Others in Manchukuo.

[Chicago Tribune Press Service.]

Washington, D. C., July 30.—The navy department made public today the names of 393 personnel of the United States naval services held prisoners of war by the Japanese from the Philippines and Manchukuo.

Chicagoland prisoners on today's list are:

CHICAGO AND VICINITY.

Donohue, John Thomas, fireman 1st class, U. S. navy—Mother, Mrs. Edna Driscoll, 253 Pearl street, Joliet.

Gibbs, Wayne, ship's cook 1st class, U. S. navy—Father, Albert Gibbs, 4057 Drake.

Gussaroff, Jacob M., sergeant, fleet marine corps reserve—Sister, Mrs. Herbert Salina, 4417 North Sacramento avenue.

Hahn, Dale Francis, seaman 1st class, U. S. navy—Mother, Mrs. Cecile Toney, 118 Arch court, Joliet.

Jenkins, Jack Wilbur, pharmacist's mate 2d class, U. S. navy—Parents, Mr. and Mrs. W. T. Jenkins, 2918 E. 78th place.

Langer, Robert Irving, radioman 3d class, U. S. navy—Mother, Mrs. Anna Amanda Snyder, 4637 South Christiana avenue.

Siljestrom, Gordon Frank, gunner's mate 3d class, U. S. navy—Father, Charles Henry Siljestrom, 266 North St. Johns avenue, Highland Park.

DOWNSTATE ILLINOIS.

Chandler, Arthur William, seaman 1st class, U. S. navy—Father, William Thomas Chandler, Princeton.

Hale, Waldo Stedem, seaman 1st class, U. S. navy—Father, Mose Kelly Hale, Saybrook.

Haskell, Jenness Pearly, machinist's mate 1st class, U. S. navy—Wife, Mrs. Alma Haskell, Herrin.

Johnson, Willis A., corporal, U. S. marine corps—Parents, Mr. and Mrs. Robert G. Johnson, Effingham.

Lambaise, Jenro, seaman 1st class, U. S. navy—Father, Guy Lambaiso, Abingdon.

Layton, Albert Edward, radioman 3d class, U. S. navy—Mother, Mrs. Clara M. Layton, West Union.

Lowman, Ralph Seaton, ship's cook 3d class, U. S. navy—Father, Ross Seaton Lowman, West Frankfort.

Peters, James Orval, seaman 1st class, U. S. navy—Father, Richard Sampson Peters, Centralia.

Reynolds, Victor Corey Jr., coxswain, U. S. navy—Father, Victor Corey Reynolds Sr., 621 Atlantic street, Peoria.

Sparkman, Eldon Ellis, chief pharmacist's mate, U. S. navy—Sister, Mrs. Elba B. Anderson, Litchfield.

Sweeney, Max Eaken, chief watertender, U. S. navy—Father, Emmet B. Sweeney, 912 Rockton avenue, Rockford.

INDIANA.

Craig, Charles Frank, coxswain, U. S. navy—Father, Nelson E. Craig, 36 North Reville avenue, Indianapolis.

Darling, James Hollie, pharmacist's mate 2d class, U. S. navy—Father, James William Darling, Butlerville.

De Groat, Dudleigh Eugene, pharmacist's mate 3d class, U. S. navy—Parents, Mr. and Mrs. W. J. De Groat, 1038 Lindsay street, South Bend.

Deuitch, Richard Henry, seaman 2d class, U. S. navy—Wife, Mrs. Twilo Rachel Deuitch, Michigan City.

De Voss, Wilson Herbert, seaman 2d class, U. S. navy—Father, Oliver De Voss, Lafayette.

Elliott, Jesse E. Jr., seaman 1st class, U. S. navy—Father, Jesse E. Elliott Sr., Terre Haute.

Grogg, Willis Devon, signalman 2d class, U. S. navy—Mother, Mrs. Mary G. Burggner, Elkhart.

Jones, Leslie, chief boatswain's mate, U. S. navy—Mother, Mrs. Elizabeth Jones, Mitchell.

McKee, Harold Rex, machinist's mate 2d class, U. S. navy—Mother, Mrs. Edith Walker, Farmersburg.

Metzcar, Emerson George, yeoman 3d class, U. S. navy—Father, George W. Metzcar, Yorktown.

Miller, Charles Ervin, seaman 1st class, U. S. navy—Parents, Mr. and Mrs. Merle F. Miller, New Albany.

Mroz, Stanley, torpedoman's mate 2d class, U. S. navy—Father, Michael Mroz, Frankton.

Muniz, Angel Jr., corporal, U. S. marine corps—Mother, Mrs. Etelvina Alvarez, 5 West 11th avenue, Gary.

Seasbols, Bob Stuart, ship's cook 2d class, U. S. navy—Brother, Charles H. Seasbols, 3550 Forest Manor avenue, Indianapolis.

Smith, Julie Forest, machinist's mate 2d class, U. S. navy—Father, Gilbert Sherman Smith, 727 North Illinois street, Indianapolis.

Wilson, Earl Vance, machinist's mate 1st class, U. S. navy—Father, G. A. Wilson, Flora.

MICHIGAN.

Budzaj, Zygmond, chief gunner's mate, U. S. navy—Father, Paul Budzaj, 4815 Delta street, Detroit.

Cassady, Frank Leslie, hospital apprentice 1st class, U. S. navy—Father John Eugene Cassady, 647 Fountain street, N. E., Grand Rapids.

Chrouch, L. B., seaman 1st class, U. S. navy—Guardian, Earl G. Wright, Mason.

Cook, Harry, aerographer 1st class, U. S. navy—Brother Ernest Cook, 22001 John R street, Hazel Park.

Duquette, William George, seaman 1st class, U. S. navy—Father, Henry Duquette, Manistique.

Harper, Raymond J., yeoman 1st class, U. S. navy—Father, Raymond S. Harper, 32 Carey street, Lansing.

Hershey, William Louis, seaman 2d class, U. S. navy—Mother, Mrs. Robert Nummeley, 219 Jones street, Mount Clemens.

Johnson, Earl Clarence, radioman 1st class, U. S. navy—Mother, Mrs. Lorette Laycox, 1040 Deacon avenue, Detroit.

Krupa, Bennie, electrician's mate 2d class, U. S. navy—Father, Stanley Krupa, Pinconning.

Tardif, Paul Bernard, seaman 1st class, U. S. navy—Mother, Mrs. Josephine Tardif, Bay City.

Weston, Charles Henry, boatswain's mate 2d class, U. S. navy—Mother, Mrs. Mina Crisp, Cedarville.

Whitman, Harry Gill Jr., ensign, U. S. naval reserve—Parents, Mr. and Mrs. Harry Gill Whitman Sr., 235 Union avenue, S. E., Grand Rapids.

WISCONSIN.

Burglund, Andrew Lee, electrician, U. S. navy—Parents, Mr. and Mrs. John Elmer Burglund, Underhill.

Moritz, Emil Karl, fireman 1st class, U. S. navy—Parents, Mr. and Mrs. William Moritz, Racine.

Olson, Kenneth Morris, gunner's mate 3d class, U. S. navy—Father, Harry A. Olson, Menomonie.

Payne, Harold Keysar, aerographer 3d class, U. S. navy—Father, Dayton Abraham Payne, 3916 North 24th place, Milwaukee.

Swinconos, Peter Paul, painter 1st class, U. S. navy—Mother, Mrs. Anna Swinconos, Beloit.

This brings the total confirmed prisoners of war of the naval services personnel, whose names have been released for publication, less those who have died in prison camps, to 4,235, of whom 308 officers and 1,905 enlisted men are from the navy, 104 officers and 1,845 enlisted men are from the marines, and one officer from the coast guard.

Navy Personnel Listed as Captives

(Story in adjoining column.)

John Thomas Donohue, Dale Francis Hahn, Wayne Gibbs, and Jack Wilbur Jenkins (left to right), listed by the navy as prisoners of the Japs. [TRIBUNE Photos.]

TWO ILLINOISANS ON LATEST NAVY CASUALTY LIST

Washington, D. C., July 30 (AP).—The navy announced today 35 casualties, including 12 dead, 14 wounded, and nine missing. This brings to 27,517 the total of navy, marine corps, and coast guard casualties reported since Dec. 7, 1941. Included in today's list were:

ILLINOIS.

Dead.

Harris, Theodore Roosevelt. Sister, Mrs. Mollye Burdick, Decatur.

Wounded.

Sheppard, Clyde Robert. Mother, Mrs. Eva Sheppard, Fisher.

INDIANA.

Missing.

Coolman, Lt. Emil Edward. Parents, Mr. and Mrs. Harry B. Coolman, Liberty Center.

MICHIGAN.

Wounded.

Gumbus, James John. Mother, Mrs. Mary Gumbus, Free Soil.

WISCONSIN.

Dead.

Thomack, Walter K. Mother, Mrs. Ida W. Thomack, Onalaska.

War in Russia Is 'Heavy Work' Now, Germans Told

LONDON, July 30 (AP).—The German radio, in a report on fighting on the Russian front, told its listeners at home tonight that the war "has turned into heavy work" and that no more special war bulletins could be expected. Such announcements were a feature of the German high command during the period of lightning war.

REDS SCORE NEW GAIN AT OREL TO TIGHTEN CLAMP

Win 20 More Villages from Germans.

LONDON, July 30 (AP).—Slithering thru muddy fields and forests, Russian troops gained another six miles around Orel today and wrested 20 villages from stubborn German defenders fighting on orders to "prevent the complete defeat of the Germany army."

Altho spearheads of the soviet advance on the semi-circular front around Orel have reached within eight miles of the city, the front is irregular. Daily announcements of gains from two to ten miles presumably are part of the operations to straighten the lines and tighten the clamp on the important Nazi base.

Slay 4,000 Germans.

After a special Moscow bulletin had announced the six mile gain, the soviet midnight war announcement reported at least 4,000 axis troops were slain near the key German base on Friday. Among them were fresh Nazi forces ferried by air transport from Germany and France.

Mainly on the Orel front, the Russians announced the destruction of 57 German tanks and 58 planes in the last two days.

In addition to the advance toward Orel, Moscow's midnight war report told of minor Russian successes both north and south of the bastion around Belgorod, in the Donetz basin, on the Leningrad front, and northwest of Moscow in the Kalinin sector.

Nazis Fighting "to Death."

Nazi forces holding a precarious grip on Orel are battling tenaciously under orders "to fight to prevent the complete defeat of the German army," Moscow dispatches reported.

Soviet intelligence reports said Adolf Hitler had placed Field Marshal Model in charge of the 2d tank army defending Orel, replacing a Col. Gen. Schmidt, and that Model had issued the "fight to the death" order.

However, Berlin reports said Russian attacks at Orel, Leningrad, and other points on the 1,800 mile front had weakened. German "naval forces" were said to have shelled the Russians on the Mius front near the approaches to Taganrog, damaging an armored train.

Nazi General Reported Slain.

MOSCOW, July 30 (AP).—A Tass news agency dispatch from Geneva said the Germans had announced the death from wounds of Maj. Gen. Hunersdorf, described as chief of headquarters of the German armored tank army. It said he was wounded in battle in the Belgorod area.

REP. WILL ROGERS IN BRITAIN.

LONDON, July 30 [AP].—Rep. Will Rogers Jr. [D., Cal.], has arrived in Britain by air and will tour British plane factories, United States air bases, and American troop encampments. He said he expected to remain in this country about a month.

DENIES BRITAIN WON'T HELP U. S. CONQUER JAPAN

Consul Says His Country Suffered There, Too.

A denial of the charge that Britain plans to let America fight the Japanese war almost alone after hostilities end in Europe was made at the Executives' club luncheon in the Hotel Sherman yesterday by Wilfred Hansford Gallienne, British consul general in Chicago.

Wilfred Gallienne.

"In England," he said, "we resent a little your idea that the Japanese war is your private war. We have suffered ignominiously at Japan's hands and we are as anxious for her complete conquest as you."

Question from the Floor.

This was in answer to a question from the floor as to whether Britain's promise to prosecute the Pacific war at America's side was made with tongue in cheek. Instead of delivering a set speech, Gallienne devoted his whole period to answering questions.

In response to queries about lend-lease, he described the workings of reverse lend-lease—British provisioning of American troops, servicing of American ships, and the exporting to America of British tools.

"Reverse lend-lease runs into the billions, too," he said. He stressed the gratitude of the British for American lend-lease.

In answer to a question as to what steps had been taken to eliminate jealousies and animosities between American and British soldiers, Gallienne said crisply: "No steps." He said the mutual respect of the soldiers of the two nations made all such measures superfluous.

Drafting of Boys for Mines.

Gallienne also told the club that Britain now is considering the conscription of boys of 16 and 17 for work in the coal mines. He cited this as an example of the willingness of the country to take even the most drastic measures when the efficiency of her prosecution of the war is at stake.

Asked if he thought the four freedoms could be put into practice, Gallienne replied: "I don't know, but we ought to try."

Used Tires and Tubes Rationed to Canadians

OTTAWA, Ont., July 30 (AP).—Effective midnight tonight, used tires and tubes may be purchased in Canada only with a tire ration permit similar to that required for new tires, Munitions Minister Howe announced today.

Insigne for Vets

[Associated Press Wirephoto.]

New lapel insigne for discharged veterans of present war.

Washington, D. C., July 30 (AP).—Lapel buttons to signify service in the army will be awarded to all persons honorably discharged, the war department said today. The buttons, now being manufactured, picture an eagle within a circle. They bear no lettering.

CHICAGO PRIVATE ONE OF 3 DESERT THIRST VICTIMS

Pvt. John Kunysz, 34 years old, who lived at 3850 Diversey avenue, was one of three soldiers who died of thirst while their platoon was lost early this week in a desert in California, his family has been notified.

Pvt. John Kunysz.

Kunysz, who entered the army in July, 1942, is survived by his widow, Helen; his parents, Mr. and Mrs. Paul Kunysz, two sisters, Wanda and Irene, and a brother, Kazimier, all of Chicago. The funeral will be from the chapel at 3601 Diversey avenue Monday at 9:30 a. m. to St. Hyacinth's church, where services will be held at 10 a. m., and burial will be in St. Adalbert's cemetery.

The platoon of 39 men became lost last Saturday while on a march from a supply depot 30 miles southeast of El Centro, Cal., and was not reported found until Tuesday.

CHINESE BATTER JAPANESE LINES NEAR HANGCHOW

CHUNGKING, China, July 30 (AP).—A series of Chinese attacks on Japanese garrisons near Hangchow, 100 miles southwest of Shanghai, were disclosed by an army spokesman today. He said the Japanese had suspended passenger traffic on the Shanghai-Hangchow railway to facilitate the movement of troops to reënforce different garrisons.

Chinese troops at one point along the railway have cut traffic from Hangchow to the north, he said. They also were reported to have driven back a Japanese thrust from Wukang, northwest of Hangchow.

The spokesman said the Japanese have legalized enlistment in the Japanese army of subjugated peoples and that they hope to enlist large numbers of Koreans and Formosans.

DAYS OF HORROR ON 'POTATO HILL'; TOLD BY YANKS

Under Jap Fire for Month in New Georgia Jungle.

[Continued from first page.]

the job until we were relieved. On July 11 and 12, we advanced slowly against strong opposition and night harassing.

"On June 13 we took Potato hill. It was tough. We went right into the muzzles of Japanese machine guns and drove the Japs out of their pillboxes, getting most of them before they could get away. The communications leader was killed and I took over his duties.

"Don't let anyone tell you that hill wasn't tough to hold. The Japs attacked every night, but the biggest was on the night of July 18. We fought like crazy men, never thinking we could hold out. Next morning, 101 dead Japs lay around us."

Story of an Irishman.

Then Casey told his story. He landed on New Georgia on July 1 and with a lieutenant and three other men headed into the jungle.

"We hadn't gone 400 yards when snipers began working on us," said Casey. "Then grenades began to come from behind. Suddenly, a Jap officer stood up on a ridge 50 yards ahead and shouted to us in English, 'Retreat.' Our lieutenant told him to go to hell and then fell with a bullet thru his leg. We decided to break thru toward the beach. The other three men cleared the way ahead of me with tommy guns and I dragged the lieutenant out. I took two bullets from a Jap light machine gun thru the heel of my right shoe and two thru my helmet without a scratch.

"Next day, the five of us pushed thru to Bairoko river. Jap machine guns pinned us down, but we managed to crawl away and hid for the night among the roots of banyan trees, returning to our lines the next morning. The next day we went back. A mile in, we found a Jap bivouac area with still smoking cigaret butts. As there were only five of us, we ducked into the bush. We ran smack into 25 Japs. Apparently they thought we were part of a large force because they fled. We got a couple with our tommy guns and then lit out in another direction."

Patrols 22 Days in Row.

For 22 days Casey made patrols, feeling out Jap strong points, bivouac areas, and ammunition dumps. His tommy gun, now battered and red with rust, had accounted for 17 Japs during the patrols.

Lamb's story is next. This huge chap was behind a heavy machine gun when the Japs tried to retake Potato hill before dawn July 18.

"We were trying to catch a little shuteye when they hit," he said. "The first thing I knew, a Jap grenade lit on the parapet beside the gun, and blew up the gun's water jacket, ammunition chest, and ammunition belt. I shifted belts quickly and opened fire. With the cooling system gone, the gun got hot as hell, but I got five Japs within 10 yards of me and must have seriously discouraged the others."

Knocks Out 12 Japs.

Manning another heavy machine gun nearby was Sgt. Charles Bogan, 26, of Castor, La.

"I was sleeping, too," said Bogan. "Then the man on a gun near me heard the Japs coming and yelled. Just as he yelled, the Japs killed two gunners in a foxhole with him. Then, the yellow rats charged at his gun, apparently failing to see mine. Twelve came within 10 yards of me and I opened with 200 rounds. Next morning, we found seven dead Japs in a row and five others knocked into bushes."

Corp. Witkus deserves the nickname, "Lucky Man." He was a mortar gunner who, on the night of July 16, was sent to the crest of Potato hill to spot the fire for a mortar behind him. He at first directed the fire from a foxhole where two other Americans lay, but when a Jap 90 mm. mortar answered, he decided to go back down to his mortar for orders. Just after he left the foxhole, a mortar shell hit it directly, killing the two men still in it.

Halted by a Dud Grenade!

"No sooner had I arrived back at our mortar than a Jap grenade landed right in the mortar hole," he said. The three of us there thought our numbers were up, but the grenade was a dud. We lay beside it all night, afraid the concussion of other shells would set it off. About dawn we were ordered to fire our mortar. Figuring such a close blast would set off the grenade, I threw it out. It never did go off."

Sergt. Hawley, who came from Middletown, Conn., was manning a light machine gun on Potato hill the night of July 17 when 44 Japanese rushed him, hurling grenades. Hawley said:

"Eight grenades landed within 10 feet of the parapet. Three landed right beside my gun, killing one of my gunners. The Japs were within 30 feet when I managed to crawl back to the gun and open fire. The next morning I found 10 within 10 feet of the parapet, all dead, and 34 bodies back a little ways. 'Old Betsy' sure was shooting straight that night."

Youth of 25 Old and Worn.

The last man I talked to was 2d Lt. Donald Gordon, 25, of Canton, O. When his company went in, he was a platoon leader. Today, he is company commander because he is the only officer left. He is very young in years but he was an old and wornout man today as we sat on the beach and talked. He told his story, slowly and haltingly. His mind was far away, back there in the weird, green jungles of New Georgia.

The veterans of Potato hill came out today. I watched them climb into landing boats and head back for Rendova Island for a rest and some hot food. They came out today, but a few days from now they will land again on this beach, cleaned up and with some of their aging weariness gone. Then they will head back toward the jungles and the Japanese again.

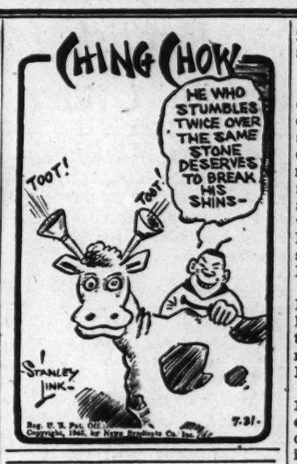

Aussie Minister Praises Roosevelt, Churchill Aid

SYDNEY, Australia, July 30 (AP).—H. V. Evatt, minister for external affairs, said today that President Roosevelt and Prime Minister Churchill are "greatly attached to Australia" and "both are doing much for us." Evatt has been away several months visiting London and Washington.

"Pick up a few boxes of Wheaties on your way home, dear. You don't need the ration books for that."

— and you don't need to suppress that desire for a second helping of Wheaties, either. Which is a good thing all around, when you consider that famous second helping flavor which has helped to make Wheaties America's favorite whole wheat flakes. Add all the fine whole wheat nourishment of Wheaties to the milk and fruit that go so naturally with it and you really have something. In fact, you have a "Breakfast of Champions," than which there is nothing whicher.

"Wheaties" and "Breakfast of Champions" are registered trade marks of General Mills, Inc.

CROSSWORD PUZZLE

ACROSS

1. Cold dish
6. Support
10. Cast
14. Perfume
15. Line
16. Horse
17. Hard substance
18. Above
19. Verve
20. Go by
21. Solar disk
22. Hallow
23. Glimpses
25. Slit
26. Pouchlike part
29. Curve
30. Recompense
31. House pet
34. Visionary
36. Ring
38. Wheel cover
39. Wild plants
40. Feminine name
41. Insure (insurance)
42. Matures
43. Kiln
44. Single parts
45. Thing (legal)
46. Reverential fear
47. Digit
49. Shelter
50. Fasten securely
51. Strict
53. Envy
56. Carry
57. Manage publication
61. Biblical character
62. Son of Jacob
63. Evolve
64. Largest quantity
65. Substitute spread
66. Have same opinion
67. Fondles
68. Tell of danger
69. Peruses

DOWN

1. Coarse hominy
2. Zone
3. Large quantity
4. Pile up
5. Pigoen pea
6. Affording shelter
7. Meanders
8. Begin
9. By
10. Small fish
11. Healthy
12. Ages
13. Lairs
21. Song
22. Purchase
24. Chums
25. Western state (abbr.)
26. Hindu guitar
27. Saw
28. Roman goddess
30. Agricultural establishment
31. Polite
32. Rocky crest
33. Pithy
35. Ancient bronze
37. Short poem
38. Weight
41. Signals
43. Possess
46. Isle
48. Metal
50. Skins
51. Cluster
52. Row of shrubs
53. Outdoor settlement
54. Wind instrument
55. Sleeveless garment
56. Tissue
58. Grain sorghum (var.)
59. Chilled
60. Golf mounds
62. Base
63. Organ

Puzzle of Friday, July 30, Solved

S	H	A	P		C	O	P	A	I	N		S	P	A
C	U	B	A		A	R	O	S	E		O	D	I	T
A	V	E	R		B	A	L	E		U	L	N	A	
B	E	L	O	W		T	I	E	R		B	I	T	Y
			R	A	T	E		T	S	A	R			
S	T	R	A	S	S		C	R	E	A	S	E		
T	R	U	M	P	E	T		F	O	R	E	V	E	R
A	U	L	A		T	A	P	E	R		N	E	R	O
D	E	E	R		A	S	P	I	R	I	N		P	E	S
			T	H	E	S		W	A	I	T			
B	R	O	O	D			B	A	Y	O	E	R		
R	I	P	E	R			T	H	E	I	C	E		
O	D	E	S			E	L	R	I	D	E		O	L	A
O	G	R	E			A	D	O	R	E		S	L	A	P
M	E	A	T			M	E	L	V	E	D		F	A	T	S

SATURDAY STORE HOURS— 9:45 A. M. TO 5 P. M.

Alterations the same day if necessary

Army Officers'
100% ALL WOOL
TROPICAL UNIFORMS
$37.50

There's amazing shape-keeping quality in these lithe, supple all-wool tropical worsteds and still more long-lasting shape-keeping quality in the painstaking needling. They can take a world of hot weather punishment and give you a world of comfort, too

Extra trousers to match, $10

ARMY & NAVY OFFICERS' UNIFORM DEPT.—2ND FLOOR

MAURICE L ROTHSCHILD
State at Jackson

"Sure you made it ahead of me, but just give me a few months—I'll be up there with you! Those wings on my lapel mean I'm a member of the U. S. Army Air Forces, too. I'm waiting for my 18th birthday before I start my training, counting the days till I can be an Aviation Cadet!"

• • •

IF YOU are 17 and not yet 18, you can apply for examination at any Aviation Cadet Examining Board. If qualified, you may receive your "Silver Wings" identification badge. When you become 18 and are called to active duty you will get your opportunity for Aviation Cadet training—Bombardier, Navigator or Pilot—in the U. S. Army Air Forces.

If you are between 18 and 26, inclusive—either in or out of the Army—you may apply now for Aviation Cadet training and receive a Certificate of Qualification upon meeting physical and mental requirements.

The free booklet, "Aviation Cadet Training for the Army Air Forces," explains how to become a fighting flier. You may obtain a copy from your nearest Aviation Cadet Examining Board or Army Recruiting Station. Or clip and mail the coupon below.

If you are interested in Naval Aviation Cadet Training, apply at any Naval Recruiting Station for information, or write to the Chief of Naval Personnel, Washington, D. C.

• • •

If you are an essential war worker and employed in a war industry, or agriculture, do not apply.

U. S. ARMY

Apply: Aviation Cadet Examining Board
166 W. Van Buren St., Chicago, Ill.
OR
AAF TECHNICAL TRAINING COMMAND
720 S. Michigan Ave., Chicago, Ill.
OR CONSULT ANY U. S. ARMY RECRUITING STATION

"KEEP 'EM FLYING!"

The Adjutant General of the U. S. Army, Washington, D. C. Please send me a FREE copy of booklet, "Aviation Cadet Training for the Army Air Forces," and leaflet, "Silver Wings."

Name_____
Address_____
City_____ State_____

F. D. R. PROPOSES 3 MONTHS' PAY FOR WAR VETS

Outlines Plan to Meet Discharge Problems.

[Chicago Tribune Press Service.]

Washington, D. C., July 30.—Payment of three months' base pay—not to exceed a total of $300 plus family allowances—to soldiers, sailors, and marines on discharge at the end of the war was proposed today by President Roosevelt.

The proposal was contained in a report on demobilization and readjustment for the post-war period, prepared by the defunct national resources planning board. Mr. Roosevelt announced he would send the report to congress when it reconvenes after a summer vacation in September.

In making the announcement Mr. Roosevelt was seen as following thru his attempt in his radio address Wednesday night to head off a flood of bonus payment bills which have been expected to sprout in congress.

In general the program of the planning unit resembled that outlined by the President Wednesday. Observers doubted that congress, which killed the NRPB which was headed by the President's uncle, Frederic Delano, by cutting off its funds, would give serious consideration to its program.

Six Point Program.

Mr. Roosevelt cautioned that while he approved of the objectives of the report, he was not prepared to give a blanket indorsement to details of the program.

The report offered a six point program for demobilization of veterans to be handled by a central administrative agency. The program follows:

"1. Three months' furlough at regular base pay not to exceed $100 a month, plus family allowances.

"2. Beyond that time, if necessary, unemployment insurance for 26 weeks for those who register with the United States employment service.

"3. Special aid and counsel regarding readjustment and rehabilitation.

Resumption of Education.

"4. Special provision, including tuition and allowances, for those who wish to pick up the broken threads of their education or follow some special course of training.

"5. Veterans' credit for old age and survivors' insurance on the basis of service in the armed forces.

"6. Opportunities for agricultural employment and settlement to be provided for a limited number of qualified service men. But, in general, agriculture should not be looked on as a dumping ground for the industrial unemployed, since the problem is broader than that of agriculture alone."

The planning unit said a high national level of productivity of between 100 or 125 billion dollars a year should be maintained after the war in order to continue the present high level of employment and provide for the most efficient shift of workers from war to peace industries.

The President scoffed at charges he was playing 1944 politics in his Wednesday night broadcast. The charges were made by Republicans who demanded space on the government's official news lines to the armed forces in order to present their accusations that he was bidding for the soldier vote.

The chief executive, with a laugh, brushed aside a request for comment on what his questioner called the "speculation as to the political portent" of his address in which he outlined the demobilization plan of benefits.

35 WOMEN JOIN PARK POLICE TO FILL MEN'S JOBS

(Picture on page 6.)

Thirty-five service guards proudly donned women's police blue uniforms yesterday for graduation ceremonies at the park district administration building, 425 East 14th street. Beginning Monday, they will patrol the lake front and parks, assist children and pedestrians at boulevard crossings, and direct spectators at special events where large groups gather.

This is the third and largest class of graduates since women were taken into the auxiliary of the Chicago park district police in May of 1942, to replace men who had entered the army and navy. In the group are six mothers of soldiers, three graduate nurses, one widow of a park district policeman, three actresses, two models, and one song writer.

Acting Chief Peter P. Annen awarded the certificates. Sgt. Robert V. Keleher and Sgt. Walter J. Balcom directed the two weeks' training course.

HUGE SHIPYARD SHUT BY STRIKE ON RACIAL ISSUE

Baltimore, July 30 (AP).—Several thousand workers left their jobs at the Bethlehem Steel company's big Sparrows Point shipyard today as the result of a controversy over attendance of Negro students at a training school for riveters, and the yard was ordered closed until Monday.

A spokesman for the company issued this formal statement:

"The Bethlehem-Sparrows Point shipyard closed at noon today and will remain closed until Monday morning because of an issue arising from racial matters."

The spokesman added that conferences were held thruout the day by L. F. Rye, conciliator for the United States department of labor, officials of the company and representatives of the Industrial Union of Marine and Shipbuilding Workers of America (CIO). They hope to reach a settlement before Monday the company representative added.

The Inquiring Camera Girl

[THE TRIBUNE will pay $5 for each interesting question submitted by a reader and used by THE TRIBUNE. Today's question was submitted by Mrs. W. Hartman, 2516 Ridge road, Evanston.]

THE QUESTION.

What was your greatest embarrassment as a hostess?

WHERE ASKED.

Kemper Insurance building, 4750 Sheridan road.

THE ANSWERS.

Luella Spannagle, secretary, 1459 Victoria street—My ex-fiance had been spending Thanksgiving day in our home for years. Last holiday I invited my present fiance. It was one of the most uncomfortable times I've had when we had to find room for both of our guests at the dinner table.

Ruth Howe, secretary, 1758½ Juneway terrace—Before our special guests arrived I thought I'd hide the out-dated hall tree in a closet. When we showed our guests the house, one commented on the closet space. She opened the door and there, more conspicuous than ever, was the hall tree.

Mrs. Carl E. Schmidt, chief clerk, 8018 Kilpatrick avenue, Skokie—About a month after we were married we were showing our wedding gifts. I told our guests I liked the sterling salt and pepper shaker, but wished I had something to match it. After they had left I remembered that they had given me the set.

Claire Fleming, department supervisor, 5410 Kenmore avenue—Everything about the dinner that I had prepared seemed just perfect. I was feeling quite proud of myself when the good homemade mushroom soup was served. As I buttered a cracker, it snapped. I snatched at it and upset the whole bowl of soup.

Mrs. Evan J. Alex, chief clerk, personnel department, 4947 Greenleaf avenue, Skokie—The first guest to call at our home after our wedding was the minister. He put his derby hat on the window seat. My husband sat right on it. Our guest went home bareheaded and we didn't think we had made a very nice impression.

Patricia Yount, underwriter, 4235 North Hermitage avenue—In our conversation at the dinner table we started to talk about rationing and points. Without thinking, I said I didn't know what we'd be eating for the rest of the week, because I had used up all of our points. I think it made none of the guests more comfortable.

GLENCOE MAN ACCUSES PAIR OF EXTORTION

Lt. John Warren, in charge of the confidence detail of the detective bureau, began search last night for two men whom Robert L. Burel, 60 years old, 544 Park avenue, Glencoe, accused of attempted extortion. Burel said the men represented themselves as policemen and "arrested" him in the washroom of a loop restaurant Tuesday for alleged indecent exposure in the presence of a youth.

After Burel, an employe of the ordnance department of the 6th service command, refused to bribe the men into changing the charge to disorderly conduct, he said he was accosted by them again the next day in the Morrison hotel. This time he gave them a check on an Atlanta [Ga.] bank for $500. Shortly afterward he directed the bank to stop payment and made a complaint to the First district police.

According to Burel, one of the confidence men was between 45 and 50 years old, with a light complexion and wearing a gray suit. The other, he said, was between 30 and 35 years old, had a medium complexion and always smoked a cigar.

HUNDREDS VIEW CEREUS ENDING YEAR LONG NAP

(Picture on page 6.)

Several hundred Chicagoans crowded into the yard at 7544 Eggleston avenue Thursday evening to witness the blooming of a cereus plant, which bursts into flower only one night a year. The 25 year old plant, owned by Harry Bayley, is 4 feet high and sometimes produces as many as seven blossoms in its annual one night of beauty. The crowds viewing the event were attracted by the strong, heavy aroma that filled the neighborhood for a radius of several blocks as the bud began to open after dusk. By midnight the flower was in full bloom, after which it slowly closed again for another year of sleep.

Parolee Is Held to Jury in Safety Council Theft

Carlyle Brown, 25 years old, a paroled convict, was ordered held to the grand jury yesterday on a charge of stealing $2,052 worth of movie projectors from the National Safety council last July 3. He waived examination before Judge Victor A. Kula in Felony court, who fixed bond at $10,000. Brown was brought back from San Francisco Thursday. He formerly was a clerk for the safety council.

GLOBAL GROUP ORGANIZES FOR CAMPAIGN IN U.S.

Aims to Get America Into 'Security' Setup.

New York, July 30 [Special].—The initial step in expanding the United Nations association "into a body of national scope working for the entry of the United States into a permanent world organization for collective security" was taken today when permanent officers were named at a meeting here.

The group, which was chartered a year ago at Washington, D. C., elected Melvin D. Hildreth, Washington attorney, president; James T. Shotwell, the historian, chairman of the board of directors, and Hugh Moore, president of the Dixie Cup company, an executive committee chairman.

Chicagoan Included.

Other officers include: Victor Elting of New York, vice president; Denison Bingham Hull of Chicago, treasurer of the so-called Republican post-war policy association, secretary, and George W. Morgan of St. Paul, Chester H. Rowell of the San Francisco Chronicle, William Allen White, editor of the Emporia, Kas., Gazette, and W. W. Waymack, editor of the Des Moines, Ia., Register and Tribune, honorary vice presidents. Clark M. Eichelberger was named executive chairman.

Moore, in discussing the association's program, stated that in addition to the congressional speaking tour it is now sponsoring in support of the Ball-Burton-Hatch-Hill resolution for post-war collaboration, the association's efforts would be devoted to organizing branches about the country, issuing publications and establishing a speakers bureau.

He declared the association's chief work would be "to coördinate on a national basis the work of local united nations committees as well as other organizations in the field to prevent duplication of effort." This work, he said, will be financed on a membership and contribution basis.

Writing the Peace Now.

Both Moore and Eichelberger emphasized the association's work would be conducted on a nonpartisan plane because of the "urgency of writing the peace while the war still is being waged."

The organization's program states that "a positive post-war program set up now will help to sustain the fighting spirit of liberty-loving peoples until victory is won.

"We support actual organization of the united nations as quickly as possible, positive indication by the United States congress and the executive that the United States will join a world organization which provides for [1] police power to prevent or suppress aggression [2], peaceful settlement of disputes, and [3] coöperation among nations in improving the standard of living of all peoples. . . . Establishment of Democratic regimes in those areas where the united nations aids in reconstruction."

Other officers of the group, named by eight or 10 charter members who attended today's organization meeting, are: Henry A. Atkinson, New York; William Emerson, Boston; Mrs. Thomas W. Lamont, New York; Mrs. James Lees Laidlaw, New York; George Fielding Eliot, New York; Frederick C. McKee, Pittsburgh; Malcolm W. Davis, New York; Mrs. Dana Converse Backus, New York; Dr. Frank C. Boudreau, Monroe E. Deutsch, Miss Emily Hickman, John I. Knudsen, Rabbi Morris S. Lazaron, Philip C. Nash, and Bishop G. Ashton Oldham.

FORT SHERIDAN'S STAFF TO MARCH FOR GEN. AURAND

Maj. Gen. Henry S. Aurand, chief of the 6th service command, today will review troops of the army service forces stationed at Fort Sheridan for the first time since he took over the command last Sept. 8. Because of war time restrictions, the public will not be admitted, but civilian employes will be guests of the commanding officer.

Passing in review before Gen. Aurand at 3:45 p. m. will be members of the staff of Col. John T. Rhett, post commander; army nurses, service companies, medical companies, ordnance automotive companies, a company of WACs, and several hundred men who are at Fort Sheridan attending the school for cooks and bakers.

After the review Gen. Aurand will talk to the service forces and post's civilian personnel about the importance of their jobs in the war. The army service forces are the men who do the housekeeping jobs in camps, posts, and stations, and keep supplies rolling to the air and ground forces in the combat areas.

Besides the service forces, Fort Sheridan also houses an anti-aircraft training school which is attended by several thousand men.

Baby Girl's Weighted Body Taken from River

The body of a new born baby girl, weighted with two stones, was found yesterday near the west bank of the Des Plaines river a half block south of Central road, near Des Plaines.

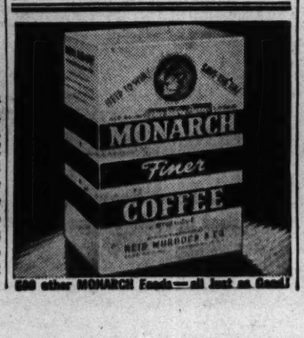

600 other MONARCH Foods—all just as Good!

Sportsman's Wife Faints in Court

[Acme Telephoto.]

Los Angeles police and onlookers attempting to revive Mrs. Paula Thorpe, wife of Carlyle Thorpe, wealthy sportsman, after she fainted in court before separate maintenance hearing.

COASTAL TOWNS IN ENGLAND FEAR A NEW INVASION

But It's in Shape of a Holiday Influx.

BY E. R. NODERER.

[Chicago Tribune Press Service.]

LONDON, July 30. — Residents and local authorities at coastal towns in north and south England were alarmed today at the prospect of an invasion this week-end by armies of holiday makers whom they will be unable to accommodate or feed. With the August bank holiday — last public holiday of the summer — falling on Monday and many businesses and factories closing down for the entire week-end, the rush to the coast threatens to set a war time record.

At Brighton, 50 miles from London, residents were said to fear a minor famine. The town already was crowded to the limit and more visitors were coming in on every train. Hotel accommodations were virtually unobtainable. Hundreds of families, some as far north as Glasgow, Newcastle, and Leeds, were scouring the streets for rooms. Long queues formed outside restaurants and many people went foodless after a hungry wait.

Housewives Complain.

At Southend, an equally popular resort for Londoners, housewives were reported complaining at having to waste hours daily in queues, competing with holiday makers to purchase necessities.

From Clacton on the Sea, 60 miles north of London, come reports that the town was fuller than at any time since early in 1940. The local food office issued thousands of emergency ration cards to visitors but store owners declared they do not have sufficient stocks to go around.

Similar stories of overcrowding and fears of food shortage have come from rural districts within a 25 mile radius of London.

Police Called Out.

Police had to be called out at Paddington depot to control crowds departing to the west yesterday. Long queues formed for trains and many left, packed end to end, with more than a thousand passengers.

Authorities at Waterloo depot, which serves the south as well as the west part of the country, were expecting a repetition of the scenes of the last week-end, when the sale of tickets to many resorts had to be completely suspended.

Meanwhile, a railway executive committee reiterated a warning to the public to "stay put," as no extra trains were to be run.

Gets $400 a Month

Los Angeles, Cal., July 30 [Special].—Mrs. Paula Thorpe, wife of Carlyle Thorpe, race horse owner and business man, was granted temporary alimony of $400 a month and $5,000 attorneys' fees in Superior court today in her suit for separate maintenance. Her appearance followed her recovery from a collapse in the courtroom corridor.

Mrs. Thorpe, who described her husband as a "millionaire," said he had an income of $50,000 a year, and listed as part of his assets the Stanway stables housing 28 race horses and brood mares, several ranches and $50,000 in cash. She had asked $1,000 monthly and $15,000 attorney's fees.

At the close of the hearing, counsel for Thorpe filed a cross complaint for divorce charging Mrs. Thorpe with misconduct and naming three John Does as co-respondents. In her original bill of complaint, Mrs. Thorpe had charged on numerous occasions Thorpe brought girls into their home to entertain friends and often they remained overnight.

Policeman Is Appointed Aid to State's Attorney

Policeman John L. Henrick, attached to the Felony court as warrant clerk for several years, has become an assistant state's attorney, it was announced yesterday by State's Attorney Thomas J. Courtney. Henrick is a graduate of De Paul college of law. He is married and lives with his wife and three children at 5749 North Maplewood avenue.

BIG NAVY PLANE RIDES WAVES 42 HOURS; FLIES ON

Transport Is Repaired at Sea After Motor Fire.

Washington, D. C., July 30 (AP).—Forced down at sea, a naval transport plane rode 20 foot waves for 42 hours until repairs were made, then flew on to Honolulu under its own power.

The navy, releasing the story today, said the plane was operated for the transport service by Pan-American Airways, thus disclosing for the first time that Pan-American is engaged in transport flights in the Pacific.

Carrying a crew of 10, and 8 passengers, the plane was forced down several hundred miles from Pearl Harbor. All except two of those aboard became violently seasick and the first officer had to make the repairs because the engineering officers were too ill to take over.

Crew Puts Out Flames.

Piloted by Capt. John H. Hamilton of San Francisco, Cal., the plane developed motor trouble while en route from an unnamed Pacific island to Honolulu. The port motor began blazing, but the flames were stopped before the ship alighted on the swells.

Hamilton radioed for a new motor to replace the one which had forced the landing and for a bag of cement to plug a bad leak in the hull.

The repair equipment was flown to the disabled plane by another naval air transport service ship piloted by Gordon F. Maxwell of Oakland, Cal., assistant chief pilot.

Other Planes Stand By.

Meantime, other planes circled over the disabled ship, to provide aid if necessary.

But it wasn't needed. First Officer William Saulsberry, under direction of First Engineer David E. Weeks, made the necessary repairs.

When a destroyer came up over the horizon to offer assistance Lt. Comdr. Thomas C. Peifer of Spartanburg, S. C., en route to Honolulu, remarked: "Wouldn't it be a hot one if it turned out to be my new destroyer?" It was.

Archbishop Spellman Visits French Guinea

LONDON, July 30 (AP).—The Brazzaville radio said today Archbishop Francis J. Spellman of New York had left Brazzaville and is visiting French Guinea on the west coast of Africa. It said he would return to the United States from there. This was the first report concerning his whereabouts since the announcement Tuesday from Pretoria, Union of South Africa, that he had left there.

Oh, Yeah?

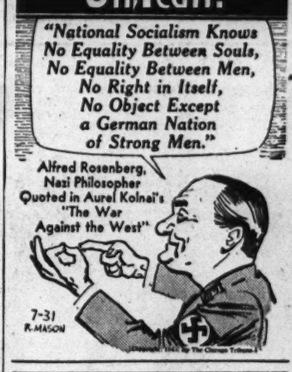
"National Socialism Knows No Equality Between Souls, No Equality Between Men, No Right in Itself, No Object Except a German Nation of Strong Men."
Alfred Rosenberg, Nazi Philosopher Quoted in Aurel Kolnai's "The War Against the West"
7-31 R. MASON

U.S. BLIMP SHOT DOWN BY U-BOAT; ONE SAILOR LOST

Washington, D. C., July 30 (AP).—A navy blimp was lost in the Atlantic recently after being damaged in a fight with a surfaced submarine, the navy reported today. It was the first airship ever reported so destroyed.

One man of the crew, which ordinarily numbers seven enlisted men and four officer pilots, was lost.

The navy did not say what eventually happened to the submarine.

"The United States nonrigid airship K-74 was lost at sea recently as the result of a gunfire attack by a surfaced enemy submarine," the navy report said.

"The K-74 was fired on while attacking the submarine, and, as a result of a hit, was forced to make a landing on the sea."

The airships began to go into action in the early months of last year when U-boat forays off the Atlantic coast were reaching their peak.

NANCY ASTOR FINED; TRIED TO BUY COAT IN U.S.

LONDON, July 30 (AP).—Nancy Astor, American born wife of a British peer and a familiar figure in the house of commons but not in police court, paid $24 in fine and costs in her first appearance in Bow street today, on a charge of violating rationing regulations.

The Virginia born member of parliament pleaded guilty, but her attorney read a statement in which she said she was ignorant of any violation when she wrote a letter to Lunsford P. Yandell, an American Red Cross employe, asking him to have his wife look into the possibility of buying a fur jacket and other garments for her in the United States.

Magistrate Harold McKenna, agreeing she had acted in ignorance, said he fined her with regret.

All Out for OUTDOORS

Town & Country

No Ration Coupon for Dress Riding Boots

LADIES' BOOTS	$8.95
MEN'S BOOTS	$9.95
JODHPUR BOOTS	$3.95
BOOT TREES	$2.50
RIDING BREECHES	$3.95
SMART JODHPURS	$3.95
RIDING SHIRTS	$1.00
JERSEY "T" SHIRTS	$1.69

Western Riders

FRONTIER PANTS	$4.95
WESTERN BOOTS	$7.95
WESTERN SKIRTS	$5.95
WESTERN BELTS	$1.00
WESTERN HATS	$2.95
DENIM RIDING SLACKS	$2.25

Defense Work'rs Garments

WOMEN'S SLACKS	$4.95 up
WOMEN'S COVERALLS	$2.95 up
WOMEN'S KHAKI SHIRTS	$3.25

MILITARY ORDER OF GUARDS
GYMKHANA (GAMES ON HORSEBACK)
STALFORD STABLES, BRAINERD ROAD, LA GRANGE, ILL.
2 P. M. SUNDAY, AUG. 1st

627 DAVIS STREET Evanston — **BAILEY'S** — 103 NORTH MARION Oak Park

25 W. VAN BUREN STREET—*Open Every Evening Till 9*

Loop Store Open Every Sunday to 6 P. M. for the Convenience of Out-of-Town Customers

201 S. Main St., Rockford, Ill.

BUY WAR BONDS AND STAMPS

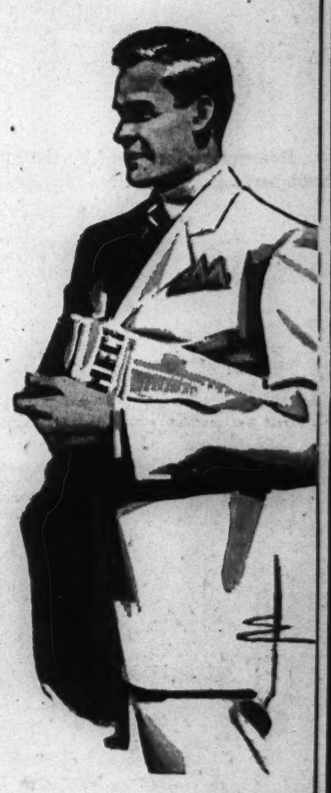

Saturday store hours—9:45 a. m. to 5 p. m.

Tunis Tan

ALL WOOL TROPICAL SUITS

cool, stylish, thrifty and in sizes for every man

$35

POROUS all wool worsteds keep you cool—Tunis tan and our distinguished lines keep you stylish—the long wear keeps you thrifty

Also new blues, browns and grays . . other tropical suits, $25 to $75, in sizes to 56 long stout—6th floor

MAURICE L ROTHSCHILD

State at Jackson

TERRY AND THE PIRATES—MAID WANTS SHADE

THE JAP SUPPLY CONVOY MOVES INTO POSITION OFF THE ISLAND WHERE PAT RYAN AND HIS SMALL FORCE LIE WAITING... QUICKLY, THE TROOPS AND EQUIPMENT START POURING ASHORE...
7-31
FROM THE WEST, THE FIRST WAVE OF AMERICAN AIRCRAFT CONVERGES ON THE SAME SPOT...
SINK ME, PATRICK, OUAH BASE WILL BE CATCHIN' MERRY OL' BAM-O ABOUT NOW... I SHUAH HOPE TH' SKIPPUH KNOWS WHAT'S BREWIN' HEAH!
HE' DOES, JOSS...
SERGEANT—HAVE THE MEN DIG IN... THIS ROCK IS DUE TO GET A STROPPING VERY SOON...
I-I'M NOT FEELING VERY WELL... I THINK I'LL LIE DOWN UNDER THOSE TREES...

Sicilians Loot Headquarters of Fleeing Italian Soldiers—Court Acts in Odd Case of Transformed Defendant

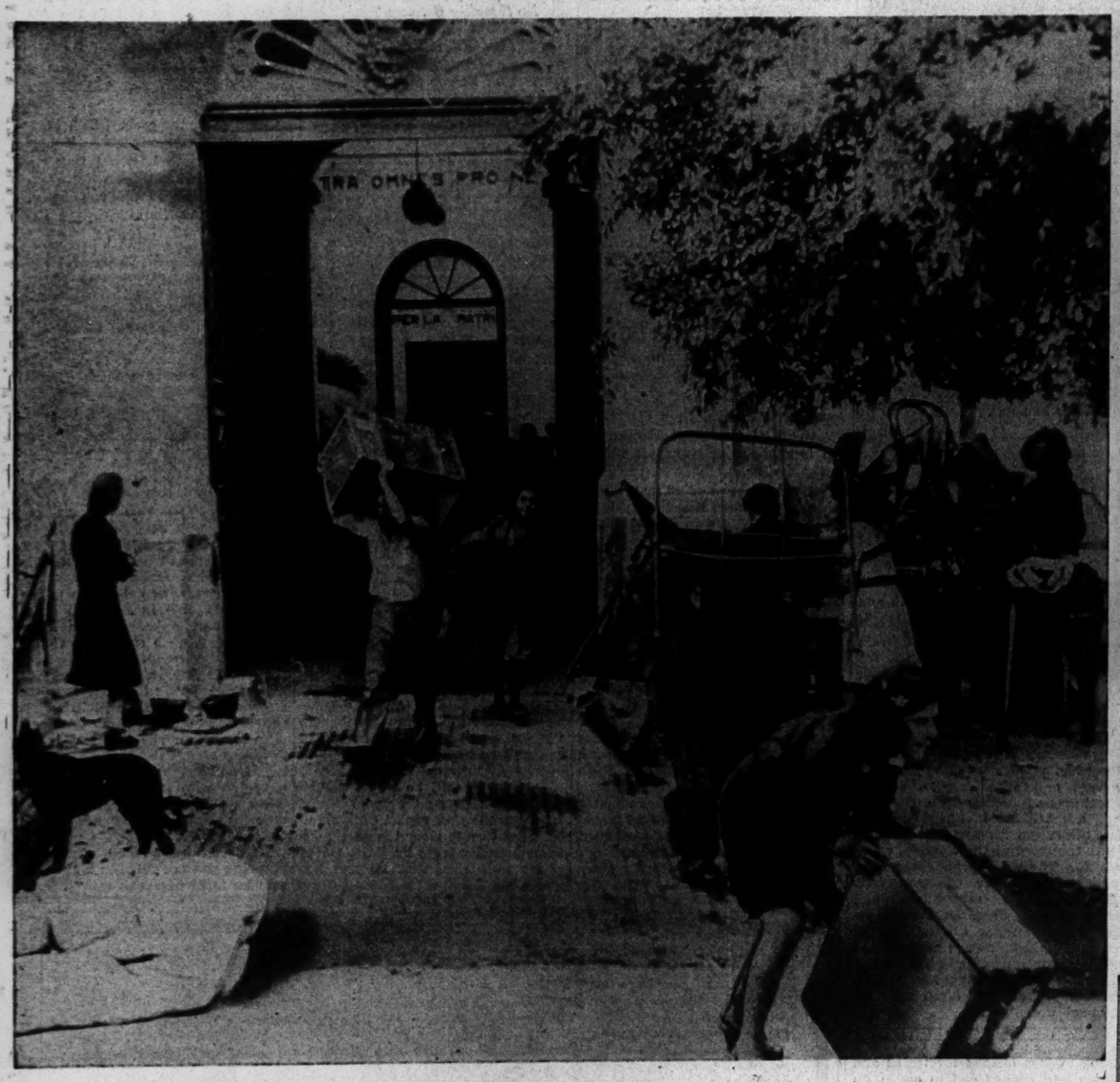

[Associated Press Wirephoto: From Signal Corps via OWI.]

Description furnished by the office of war information says these are townspeople of Agrigento, Sicily, looting the headquarters of the Italian 76th infantry regiment after its soldiers fled before the advancing allied invaders.

[TRIBUNE Photo.]

This group appeared yesterday before Judge Edelman, who wanted to know why a Negro was substituted for Edgar Morgan, 70, accused of disorderly conduct, when it came time to answer charges. Four persons were held in contempt.
(Story on page 7.)

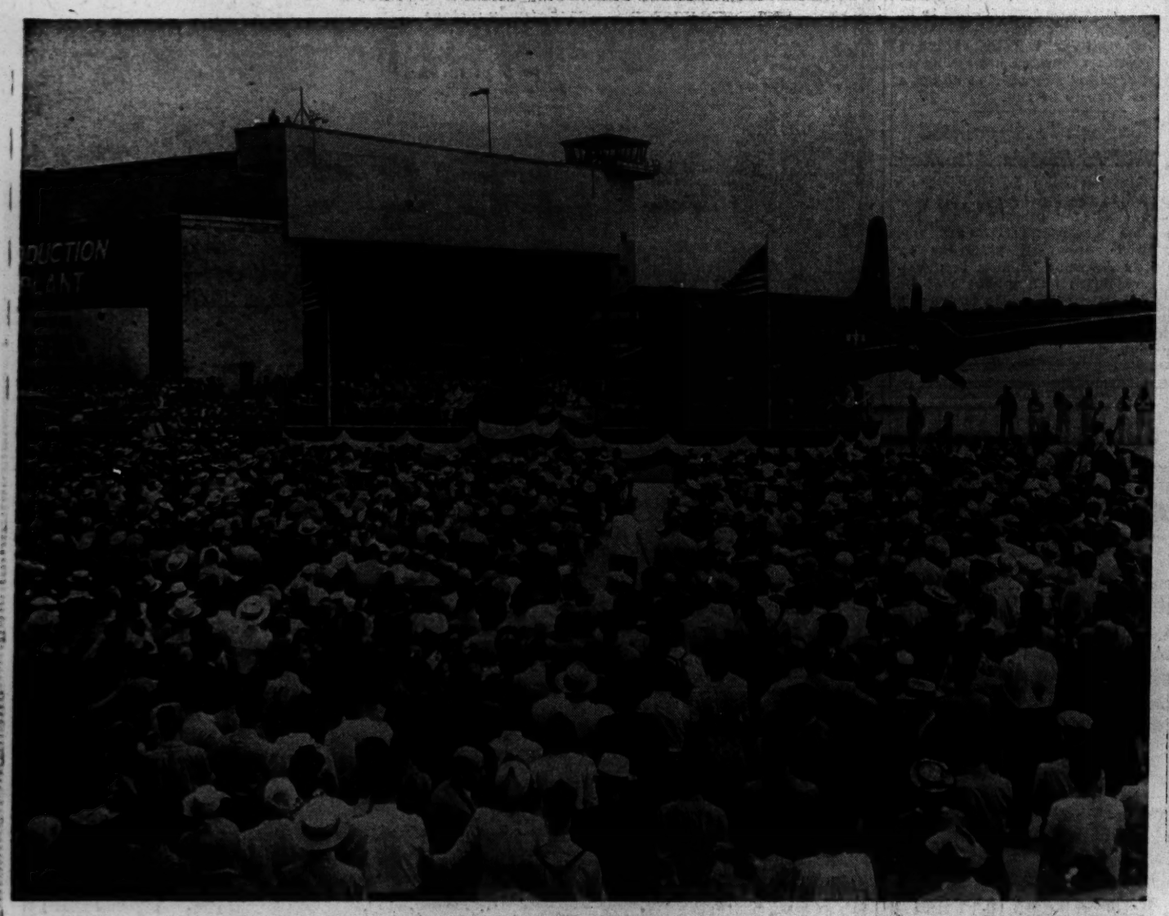

[TRIBUNE Photo.]

DEDICATION OF FIRST SKYMASTER CARGO PLANE BUILT AT CHICAGO DOUGLAS PLANT.
(Story on page 12.)

[TRIBUNE Photo.]

Mrs. Agnes Peele, operator of a home for the aged at 566 Stratford place, refusing to let policemen and health officers enter the place. A blind man, near death from malnutrition, was removed from the home early Wednesday.
(Story on page 12.)

[TRIBUNE Photo.]

Barbara Wilson, 13, with a Cereus in full bloom at 7544 Eggleston avenue. The Cereus plant bursts into flower only one night a year. This one is owned by Harry Bayley.
(Story on page 5.)

[TRIBUNE Photo.]

Mrs. Ida Schnable, 3242 North Richmond, one of 35 new park district service guards.
(Story on page 5.)

[Associated Press Wirephoto.]

Mrs. Janet Snowden Gill, 30 year old oil heiress, whose body was found June 1 on a hotel roof in New York. Prosecutors yesterday announced action leading to an autopsy.
(Story on page 7.)

SHAFER CHARGES FIELD IS EVADING MILLIONS IN TAX

Plans Action in Congress to Force Payment.

[Chicago Tribune Press Service.]

Battle Creek, Mich., July 30—Rep. Paul W. Shafer [R., Mich.] tonight announced he will call upon congress to force renegotiation of contracts under which Marshall Field III. of New York and London, dilettante experimental publisher, is avoiding payment of millions of dollars of taxes.

When congress reconvenes in September and begins consideration of extension of the act which permits renegotiation of contracts, Shafer disclosed he plans to address the house and demand that Field be forced to pay what is rightfully due the treasury.

Shafer, a member of the powerful military affairs committee, said he plans to give the house evidence that Field has been aided in his tax dodging efforts by ranking New Dealers as payment for his support of New Deal policies.

Millions Involved.

"I am going to follow thru on the Field schemes to escape just taxes which I reported to the house last April," Shafer said. "I will insist that army contracts by which he is escaping millions of dollars in taxes be renegotiated and the Field pockets be emptied of millions of dollars which should be in the United States treasury.

"I am going to ask the house how long Field can get away with his tax dodging. I do not care what Field does with his own money in experimental publishing but he must not finance these experiments with the people's money."

Shafer explained that Field is taking advantage of loopholes in the present tax laws in order to avoid payment of taxes and make up for losses of 6 to 7 million dollars a year he is incurring in his publishing ventures—a Chicago newspaper, which does not own its own plant or building, and PM, a New York radical publication.

Taxed as One Unit.

Field has taken advantage of the fact that two or more businesses, owned by one person and operated as individual enterprises or partnerships, are taxed as one unit, Shafer said.

"Field is purchasing for cash, which he inherited from the mercantile millions massed in Chicago by his grandfather, corporations now enjoying swollen war profits," Shafer explained. "Owners of these businesses are willing to sell because they have a low tax base and would have to turn over most of the profits to the treasury.

"Field changes the corporations he buys into individual ownerships or partnerships and offsets their large profits against the heavy losses he is incurring in support of the New Deal. He thus diverts millions which should go to the treasury and help support the war for which he beat editorial drums in his papers."

Last April Shafer told the house that Field has purchased the Delta Manufacturing company of Milwaukee, Wis., and the V & O Press company of Hudson, N. Y., both of which had war contracts. Shafer said today that Field had tried to purchase a number of other manufacturing companies which held large government contracts and may have been successful in adding to his corporations.

"Field is now collecting corporations as he once collected horses to escape taxes," Shafer said. "In former days he wrote off the losses of his racing stables where he now writes off his publishing losses.

Seeks Renegotiation.

"I have been informed that prominent New Dealers are helping him buy corporations which will help him get out of taxes. I hope to be able to present evidence to congress that at least one prominent midwestern New Dealer, who has profited handsomely thru his connections with the New Deal, has advised Field in his tax dodging ventures."

Shafer said he will press for renegotiation of the contracts held by the corporations Field has purchased. Renegotiation of the contracts, he said, would force Field to return swollen profits to the treasury and boost his tax payments.

He said congress should also take steps to plug the loophole by which Field and a few other wealthy men have been able to escape taxes. Tax laws could be amended, he said, so as to prevent the offsetting of profits of one venture against losses in another.

Shafer said he favored renegotiation of contracts rather than employment of taxes as a means of curbing excessive war profits. From April 28, 1942, to May 1, 1943, renegotiation of contracts brought the return of 2 billion 800 million dollars of excessive profits, he said.

OPA GETS COURT ORDER AGAINST 'A' CARD DRIVER

New York, July 30 [Special].—The district office of price administration today obtained in Federal court a temporary order restraining Norman C. Norman from using his A gasoline rations. The OPA appealed to the court after Norman had flouted the OPA and ignored a summons to answer charges that he had violated the pleasure driving ban.

The order was signed by Federal Judge William Bondy and arguments on a motion by the OPA for a temporary injunction will be heard Tuesday by Federal Judge Simon F. Rifkind. According to the OPA, the order will prevent Norman from using his car between now and the time he appears in court Tuesday.

Norman was cited for violation of the pleasure driving ban on July 16. He ignored a summons by his local board which thereupon revoked his gasoline ration book until Dec. 31, but he refused to surrender it.

NUTS AND JOLTS By Bill Holman

My husband wears that to work. You know how jammed the buses are these days.

CHARGE MARINE TAKES FEES FOR 'SWEARING IN' 5

'Officer's' Pay $370, It Is Alleged.

There was nothing Charles A. A. Corey, 42 year old justice of peace at Woodstock, McHenry county, Ill., wouldn't do for the marine corps. He was in trouble yesterday for doing too much.

Charles A. A. Corey.

A marine in the last war, he came home injured. When war neared again he got his two sons into the corps, altho one was only 16 years old. Both are believed to be in the Southwest Pacific.

All last summer he wrote letters to the corps asking that he be permitted to rejoin. At last, in September, by special dispensation of President Roosevelt, he was reinducted as a sergeant. He went to San Diego for training, then was sent to Milwaukee as a recruiter.

Charge He Poses as Captain.

The trouble came when news got around at Woodstock that Corey was a sergeant. Yesterday a federal grand jury indicted him for operating a private marine corps intelligence office at Woodstock all last summer. The jury had two complaints: Corey posed as a captain; and he "swore into" the marine corps five townspeople as marine corps intelligence officers, taking from the five $370.

Assistant United States Atty. Francis J. McGreal said actually "Capt." Corey had "commissioned" 12 townspeople who paid him a total of $800.

McGreal said that Corey told his 12 "officers" that their duty was to guard against sabotage in the Woodstock area. They were to tell no one of their jobs. Commissions and pay, he told them, according to McGreal, were delayed in Washington, but "that's the way things are in the capital." He said he was acting directly under Lt. Col. Chester L. Fordney, marine corps head

"Officers" Become Suspicious.

When Corey was reinducted as a sergeant, the 12 "officers" became suspicious. One, John W. McConnell, lumberman, came to Chicago and asked Col. Fodney about Corey. The colonel investigated and had Corey arrested at Milwaukee. He was discharged in January and the case turned over to the federal bureau of investigation.

The indictment charged Corey received $90 from McConnell, $100 from Leo Randolph, health department inspector; $120 from Fred Fall, variety shop owner; $25 from Donald A. Schmidt, a war plant worker, and $35 from Edward T. Locke, a grocer.

Another man, Robert W. Linville, 26, of Dayton, O., also was indicted by the jury for impersonating an officer. His indictment charged he, a corporal and absent without leave, posed as the air forces' youngest major and during a brief visit in Chicago wooed a Wave at Great Lakes, an air line hostess and a loop secretary, obtaining $1,215 from the secretary. His arrest came after he walked into a military police office and demanded and obtained an escort on a tour of taverns.

$12,806,424 GOAL FOR COMMUNITY AND WAR DRIVE

The goal of the first united Community and War Fund campaign of metropolitan Chicago has been set at $12,806,424, it was announced last night by Aubrey H. Mellinger, president of the fund, after a meeting of the board of directors.

Mellinger explained the united campaign has been formed at the request of business leaders and citizens who have felt the pressure of too many public appeals for money. T. H. Beacom Jr., chairman of the committee on admissions and finance, estimated that a united campaign will use for operating expenses 2.7 per cent of the money raised. Individual campaigns in the past have needed approximately 10 per cent.

The budget for the united drive sets up $3,943,000 for the Community Fund, $4,000,000 for the United Service organizations, $3,763,424 for national relief agencies, $250,000 for affiliated suburban charities, $350,000 for administrative and campaign expenses, and $500,000 for emergencies.

HURT IN FALL FROM POLE.

Raymond Yates, 39 years old, 7004 Eggleston avenue, a lineman for the Produce Terminal corporation, was injured yesterday when he fell 40 feet from a light pole at 3633 South May street.

River Taxis

THE LITTLE WENDELA.

[TRIBUNE Photos.]

THE MISS LIBERTY.

River taxi service on the Chicago river was instituted at 11 a. m. yesterday, with two boats shuttling between the Michigan avenue bridge and the North Western station. The operators said last night they were pleased with patronage and interest.

Coöperating in the venture are Clyde Erzinger, 10 West Elm street, who is operating a 30 passenger cruiser, and Arthur Agra, 1356 Sunnyside avenue, and Albert Borgstrom, 1441 Olive avenue, who are operating a 28 passenger vessel.

Under present plans the service will be provided from 8 a. m. to 7 p. m. each day except Sunday, when the boats will be operated from 10 a. m. to 7 p. m. During rush hours a boat will leave each dock every 15 minutes. Between rush periods boats operate every half hour. Rush periods are from 8 to 9:30 a. m. and from 4 to 6 p. m.

U. S. INDICTS 13 FOR VIOLATING BANKRUPTCY ACT

Indictments charging three court-appointed bankruptcy trustees and 10 others with violations of the national bankruptcy act were returned yesterday by the federal grand jury in Chicago. The indictments climax a two year investigation of the dispersal of several million dollars thru liquidation of bankrupt property in federal court.

Harold Block.

Julius Zittenfield.

Two former trustees are charged with filing false reports in bankruptcy cases under their jurisdiction, which resulted in the embezzlement of a total of $3,425.23. The third trustee is charged with the direct embezzlement of more than $2,000 from a bankrupt estate.

The trustees accused are Harold Block, 32 years old, 7652 Calumet avenue; Arthur C. Wick, 40, of 3629 Monticello avenue, and Henry Henry Walter Mitchell, formerly of Chicago but now living in Waukegan.

Among others named are: Julius Zittenfield, 50, of 65 West Madison street; Nathan Denenberg, 32, New York, and Seymour Mazursky, 30, of 4248 14th street, former partners; Mary T. Cernocky, 52, of 1426 Milwaukee avenue; Sam Savage, 47, Willow Springs, and Peter A. Lepo, 33, of 4347 South Maplewood avenue, who are also named in another indictment charging perjury; John J. Zimmerman, 34, no address; William Krause, 49, of 6436 North Whipple street, and Max Levin, 47, of 2649 Division street, partners who were named in one indictment.

Michael Sherling, 38, of 4947 Quincy street, an auctioneer's employe, also was indicted on a charge of concealment.

Federal Judge William H. Holly set the bond in each case at $5,000. Conviction carries a maximum penalty of five years in prison, or $10,000 fine, or both.

Fire Truck Sirens to Start Wailing Again Tomorrow

Sirens on Chicago fire trucks will be back in use tomorrow, Fire Commissioner Corrigan said yesterday. Their use was halted because the department feared their sounds would be confused with air raid warnings. Now the city has its large air raid sirens, which produce a signal which won't be confused with the fire department sirens.

EX-BANKER HELD WITH 3 IN SWAP OF DEFENDANTS

Cited for Contempt; Tells of Bribe Attempt.

(Picture on page 6.)

Because two young boys "kidded" a pair of girls, 18 and 19 years old, on the lake shore at 53d street last Sunday, Edgar Morgan, 70, of the Hyde Park hotel, retired banker and rancher of Blue Rapids, Kas., was arrested, accused of indecent exposure, and now faces jail for contempt of court.

According to testimony in Judge Leon Edelman's court yesterday, a 25 year old Negro, now a fugitive, was induced without Morgan's knowledge to appear in court in Morgan's stead when a disorderly conduct charge was called against him Monday. This Negro, Park Policeman William F. Katelhut, and J. H. Coleman, Negro professional bondsman, 3746 South Park way, face contempt charges with Morgan.

Thought Banker Nude.

Judge Edelman gave all the defendants until Aug. 12 to show cause why they should not be punished and jailed. He ordered all to appear in room 915 City Hall on that date, after he had heard the developments leading up to Morgan's arrest, as follows:

Bunnie Lydon, 19, 3010 West 55th street, a student at De Paul university, and Jule Kliver, 18, 5752 South Mozart street, saw Morgan lying on a rock in the sun when they arrived at the lake front to swim, they later told Park Policeman William Brown.

The girls said they thought Morgan was entirely without clothing but accused him only of lying quietly in the sun and thought nothing more about it, they said, until two 13 or 14 year old boys came along and "started kidding" them about it. Then they told Policeman Brown.

Original Booking Changed.

Brown turned Morgan over to Katelhut, who was in a squad car. The latter said the girls refused to sign a complaint against Morgan, so he took him to the Hyde Park police station and booked him first on a drunk and disorderly charge and then changed this to disorderly conduct.

Morgan denied to Rudolph Dvorak, assistant operating director of the Chicago Crime commission [appointed by Judge Edelman to get the facts], that he took off his trousers. He said he removed his shirt but only rolled his slacks up to the knees; he had been ill, he said, needed sunshine, and did this to get as much as possible.

Morgan said he had done nothing wrong but was fearful at the girls' charges and offered the policemen $5 each to let him go.

"Told Not to Appear."

This was refused, however, he said; he was taken to the station and there Coleman, the professional bondsman appeared. He continued:

"I gave Coleman $20 at the station. He said he would arrange a $50 bond for me. He came to the hotel with me; I cashed a check for $50 more and gave him an additional $40—$60 in all. Then both he and a desk sergeant in the station told me I need not appear in court on any charge."

Katelhut had an excellent record on the park police. He is 44 years old, married, and has been on the force since June 24, 1924.

Morgan, who produced records he has never been arrested and does not drink, has been living in the Hyde Park hotel with his wife and daughter, Gwendolyn.

FINE 2 FORMER WPB OFFICIALS ON FRAUD COUNT

Washington, July 30 (AP).—Heavy fines were levied today against two former war production board officials who conspired to defraud the government by engineering a private machine tool transaction while ostensibly engaged in WPB work.

Robert B. Rhodes, who was chief of the used tool section of the WPB, and Ralph L. Glaser, former assistant chief, were fined $10,000 each after pleading guilty. Each also was fined $5,000 for falsely claiming government expenses while they traveled on the deal. They received suspended sentences in addition.

Three defendants pleaded nolo contendere to the conspiracy charge. Louis E. Emerman, Chicago machine tool executive, was fined $10,000; Frank L. O'Brien Jr. and Clarence J. O'Brien, $7,500 each.

Judge Bolitha J. Laws said Rhodes and Glaser each profited $15,000 by obtaining an option to buy tools from Emerman for $70,000, and selling to the O'Briens for $100,000. This was done "with knowledge of all of the defendants," he said.

AURORA COURT HOLDS TRIO FOR STEALING AUTOS

Joy rides in stolen automobiles carried Paul Crandall and Leah Jane Jones, each 17 years old, before Justice of the Peace Victor W. Johnson in Aurora yesterday. They were ordered held to the grand jury, along with Eugene Hankes, 28, accused of accompanying them on one car stealing expedition. Bonds were set at $2,000 each.

Crandall, who lives on Mitchell road, Aurora, admitted in court that he stole automobiles in Aurora on July 19 and 24. He came to Chicago last Saturday and picked up the Jones girl in a movie theater. Crandall said they stole a car in Chicago, drove to Aurora, and on Tuesday, with Hankes accompanying them, stole another automobile.

Hankes, who lives at 842 Gillette avenue, Aurora, denied the charge. The Jones girl gave her address as 106 North Clark street, Chicago.

Husbands Jailed

FREDA WESTFALL.

[TRIBUNE Photos.]

KATHRYN M'CLARY.

Two husbands behind in payments to their divorced wives were jailed by Circuit Judge Denis J. Normoyle yesterday.

Clifford M. Westfall, 31 years old, a war work welder, was committed for contempt of court for nonpayment of the $745 he promised his ex-wife, Freda, 29, on May 19, 1942, when she divorced him on ground of misconduct. Her attorney, Harry X. Cole, told the court Mrs. Westfall, also a war worker, came back on vacation from her war job in Los Angeles to prosecute her former husband. Westfall's attorney, Thomas J. Sullivan, said his client has remarried, has one child and another on the way, and needs his $280 a month for the new family.

Harold T. McClary, 36, manager of a string of liquor concessions, was jailed for lack of a $1,500 bond to prevent him from leaving the court's jurisdiction. His former wife, Kathryn, 29, of 5538 North Paulina street, testified under questioning by her attorney, Sol R. Friedman, that when she asked him to pay on his $350 arrearage recently he told her he'd leave town unless she had her $100 a month alimony cut to $20 a month.

CENSUS SHOWS MILITARY DRAIN ON MIDDLE WEST

Washington, D. C., July 30 [Special].—How the growth of the military services is draining away the man power of the agricultural states in the middle west faster than that of the industrial states was disclosed by civilian population estimates made public today by the census bureau.

Of the five states in the Chicagoland area, Iowa showed the greatest numerical and percentage decline in civilian population between April 1, 1940, and last March 1. It has lost 242,824, or 9½ per cent. Illinois was second numerically with 238,704, but Wisconsin was second in percentage of population with 5 per cent.

Following are the new and the old figures:

State.	April 1, 1940.	March 1, 1943.	Decrease.
Illinois	7,882,054	7,643,350	238,704
Wisconsin	3,137,101	2,967,973	169,131
Iowa	2,537,008	2,294,184	242,824
Indiana	3,424,319	3,406,237	18,082
Michigan	5,250,636	5,269,416	*18,780

*Increase.

Michigan's estimated increase of 18,780, or ½ of 1 per cent, was credited to the influx of war workers to the Detroit area.

And what is food? . . . Food is the production of this great planet which we know as the earth. It is composed of vegetables, fruits, meats, poultry, game, and fish. Some grow, some ripen, some blossom, some run, some fly, and others swim; but all are God's creation for food. Only the flowers are there to beautify the whole ensemble.... Now it is the duty and the work of the human being to assemble, choose, mix, and prepare, and with the aromas, which more or less are of the flower family, all are united in the pot to complete the masterpiece and delicacy in this preparation which we call food. . . . Wines, cream and butter are the ingredients to complete and facilitate the success of a perfect cuisine. . . . And that, *mes amis,* is how I have spent my lifetime as a Restaurateur: perfecting the art of cooking so that diners all over the world may enjoy the best of God's creation—good food.

AIR CONDITIONED
Cafe de Paris
1260 NORTH DEARBORN PARKWAY
Park Dearborn Hotel WHI. 5620

ACT TO EXHUME BODY OF HEIRESS IN DEATH PROBE

Inquiry by Grand Jury to Follow Autopsy.

(Picture on page 6.)

New York, July 30 [Special].—The district attorney's office today moved to exhume the body of Mrs. Janet Snowden Gill, 30 years old, an oil heiress, who was found dead June 1 after a plunge from a 16th floor suite in the Savoy Plaza hotel.

It was learned authorities were at Ferncliff cemetery in Westchester county supervising the exhumation under an order obtained from a Supreme court justice. Officials said an autopsy would be performed.

Grand Jury Probe Planned.

An official of the staff of District Atty. Frank S. Hogan admitted Hogan was acting on information that the death of the society woman was not suicide, as it originally had been listed by police.

Asked whether the exhuming of the body was a necessary prelude to a grand jury investigation, he said, "It is for no other purpose."

Her husband, Capt. William Sherman Gill, a former theatrical booking agent now attached to army intelligence, was in the hotel suite when the nude body of Mrs. Gill crashed onto a 5th avenue extension.

Wife Depressed, Says Husband.

The couple had been estranged and Gill said then that he and his wife, the daughter of the late oil millionaire, James E. Snowden, had decided on a reconciliation. The couple have three children.

Capt. Gill told the police his wife had been depressed and nervous and had consulted physicians regarding her condition, but he declared she had been happy and doubted she would have killed herself.

In 1938 Mrs. Gill married Don Francesco Caravita, prince de Sirigno, an Italian. The union lasted only five days. When the couple parted she said she had married the prince out of spite over having loved and lost another man.

She sought an annulment of the marriage on the ground she had misrepresented her age and the prince had misrepresented his purse. The application was denied by Supreme Court Justice George M. Taylor Jr., who found it "very sketchy, incredible, and insufficient."

Then she went to Hollywood, seeking a film career, and engaged Gill as her business agent. She obtained a Mexican divorce from the prince in 1934 and married Gill a few days later.

FEAR MORE BLASTS IN GRAIN ELEVATOR FIRE IN SECOND DAY

New explosions threatened momentarily last night to increase the $600,000 damage caused by the fire that followed a blast in the midwest elevator of the Norris Grain company at 5556 Shields avenue early yesterday. Three men were injured.

Firemen twice brought the fire under control. A second blast rocked the neighborhood soon after the fire fighters brought it within bounds, the resulting flames necessitating several calls for additional equipment.

Fire Marshal Anthony J. Mullaney said it may be necessary to keep his forces at the scene a week before the fire is finally extinguished. He was told by fire adjusters that in similar grain elevator fires elsewhere water poured in the storage bins caused the grain to swell and generate intense heat, touching off successive blasts as the water penetrated deeper.

3 ADMIT KILLING DETROIT NEGRO DURING RIOTING

Detroit, Mich., July 30 (AP).—Prosecutor William E. Dowling said today that three of four young white prisoners held by police have told him "a story of cold blooded murder" of a Negro during the race riots here June 21.

Confessions of Aldo Trani, 16, Armendo Mastantuono, 20, and Anthony Saraceno, Dowling said, accounted for the slaying of Moses Kiska, 58 year old Negro who was shot as he waited for a street car on June 21.

Dowling said this was the way he got the story from Trani and Mastantuono:

"Trani and Mastantuono were out driving and stopped at one of their favorite hangouts, a pool room.

"They saw the two other youths, whom they said they knew as 'Bob' and 'Blackie.' The four of them got in the car and decided to 'go and get us some Niggers.'

"Mastantuano had a rifle. At Mack and Chene streets they saw Kiska waiting in the street car zone. Trani said to his companion, 'give me the gun.' He leaned out of the car and fired. They saw Kiska topple over. They drove away, and then separated."

Formal charges against the three were withheld as Dowling continued questioning the fourth prisoner.

Hundreds File Complaints on '42 Property Tax Bills

Something like a last minute rush has developed at the offices of the county board of tax appeals, with hundreds of taxpayers daily filing complaints on their 1942 tax bills. Monday will be the last day for making complaints. It has been estimated that more than 15,000 cases will be heard by the board members, James J. McDermott and John Toman. Most of the taxpayers are owners of small properties who say that their bills are "just too high."

Winter Coat Triumph!

Featuring Tuxedo Fashions

$68 $98 $129.50

The Tuxedo Coat . . . one of the vital fashions of '43, and star of our Winter Coat Triumphs! With fur galore . . . this versatile coat will carry you through many a successful season! See our large collection.

The three versions illustrated are only part of a huge selection composed of all-wool fabrics . . . simply dripping with fur . . . many of them fully fur-lined! Smart Black and High Shades!

Store Hours SATURDAY 9:45 A. M. to 5 P. M.

COAT SHOP—FIFTH FLOOR.

USE OUR CONVENIENT LAY-AWAY PLAN!

The Door to Thrift
NETCHER'S BOSTON STORE

Chicago Daily Tribune
THE WORLD'S GREATEST NEWSPAPER

FOUNDED JUNE 10, 1847

SATURDAY, JULY 31, 1943.

ENTERED AS SECOND CLASS MATTER MAY 14, 1903, AT THE POSTOFFICE AT CHICAGO, ILL., UNDER ACT OF MARCH 3, 1879.

All unsolicited articles, manuscripts, letters, and pictures sent to The Tribune are sent at the owner's risk, and The Tribune company expressly repudiates any liability or responsibility for their safe custody or return.

The entire and absolute freedom of the press is essential to the preservation of government on the basis of a free constitution. —Daniel Webster.

HOW MUCH LONGER FOR HITLER?

Revolts and upsets often come explosively and do their work in a few hours. Mussolini apparently was all right Monday, July 19, when he met Hitler at Verona. By Sunday he had toppled. Adolf was probably in one of his best furies. This conversation and others may come out in the state trials. None of these Nazi and Fascist gentlemen should be disposed of without first getting his full story.

How secure is Herr Hitler himself? Both he and Mussolini fixed it so they derived their authority from themselves. Laws were emanations of their will. That's a disadvantage when things begin to go wrong. Then a man looks for a background and hasn't any. Hitler, as the autumn of 1943 approaches, could find about him several things to remind him of the summer of 1918.

We do not know much about the submarine campaign, but have been told that new methods of defense have greatly reduced sinkings of cargo vessels and greatly increased the sinkings of U-boats. In the other war when the ruthless submarine campaign failed, the German chancellor and the civilian government knew that the war was lost and wanted to make peace. Hindenburg and Ludendorff wouldn't have it, and they prevailed with the kaiser. The chancellor was dismissed. The war went on to the defeat of the German army. If the submarine war is not having its expected success that's something for Hitler's memory to dwell on.

The third summer on the Russian front is not yielding the needed Nazi victories. It begins to look not unlike the western front in 1918, when the German army's attack was tremendous and sacrificial, but not successful, and when ground had to be yielded to the allies. Then Hindenburg and Ludendorff knew the war was lost and demanded that the Berlin government get them an armistice. When the high command lost its nerve it lost it completely. Hitler sees something like this, and he knows that his satellite states are weakening just as Germany's allies did in 1918.

We do not know how badly the Nazi war production has been damaged by the bombing of plants and the harassment of workers. Certainly Germany's military position is weakened by the continuous pounding of factories, towns, and communications. Hitler's necessary legend is one of success. Success is his title to dictatorship. He has no other legitimacy. If his charmed existence and his imperative will fail, he's just a fellow who ruined a people. There's always a man waiting to tell such a fellow that he is thru. According to reports, Adolf has taken this into consideration. He has organized an army for his own protection. His own security force of specially trained young Nazi toughs is said to number 750,000, men who would kill Germans as readily as they would kill Poles.

Hitler probably remembers that Hindenburg told the kaiser the army could not protect him. The dazed All Highest, on hearing that from the chief of an officer corps whose loyalty to the royal house was instinctive, decided to go to Holland and not to Berlin where, in fact, the social democrats were willing to support the monarchy with the British system as a model.

When the crack-up comes it is like a deluge. Everything goes out with the busted dams.

A TEST OF GOOD NEIGHBORS.

The good neighbor policy is facing a test these days. There had been a pretty widespread assumption that the responsibilities and costs which the policy imposed were to be largely ours and that the benefits were to fall chiefly to the nations to the south. So far that's about the way it has worked out, but the time is nearing when there must be, if not a reversal of the roles, then, at least, a more equal distribution of the burdens.

Many of the sister republics have followed us into the war and the rest, with the single notable exception of Argentina, are listed as benevolently neutral. We enjoyed much the same support in the last war before there was a good neighbor policy, but perhaps without it this time we would not have fared so well. At any rate, all that is beside the point; the question now is whether the sister republics are prepared to assume further responsibilities and make further sacrifices in the interest of good neighborliness.

Since the war began both England and America have been buying heavily in Latin America, but because of the lack of shipping and the curtailment of manufactures for export here the trade has been markedly one sided. We have increased our purchases and reduced our sales. In consequence almost all the Latin countries have accumulated gold and foreign exchange and have large balances to their credit here and in London.

A table published in the current bulletin of the National City Bank of New York shows that eleven of the principal countries from Mexico south had gold and foreign exchange reserves of $775,000,000 in December, 1940. Two years later, last December, the sum had nearly doubled, to $1,325,000,000, and no doubt by this time has more than doubled, for the rate of increase has been rapid. Brazil's reserves, for example, were $68,000,000 in December, 1940; they rose to $239,000,000 in two years, and a month later, in January of this year, to $248,000,000.

One question which arises is whether these countries will voluntarily resume the service of their defaulted bonds sold in this country, now that many if not all of the debtor nations are in a position to pay. The good neighbor policy bound us, in effect, not to use force to collect such obligations. We said we would count upon the good faith of our neighbors to pay if they could. Thus far the hope has not been too amply fulfilled.

Mr. H. C. Wallich, writing on "The Future of Latin American Dollar Bonds" in the June number of the American Economic Review, finds that here and there an issue has been refunded, but for the most part the Latin American governments, insofar as they are doing anything at all about their borrowings from us, are content to pay no interest and buy their bonds back at a heavy discount. Mr. Wallich finds a number of reasons to justify this policy, including the point that after the war the South Americans are going to need dollar exchange to buy from us the goods they have been unable to get for a long time on account of the war; but the fact remains that their behavior is not precisely what might be expected of really good neighbors.

Another test of neighborliness is going to come immediately after the war. There will be starving peoples abroad to be fed and a world economy to be revived. Latin America will be in a position to contribute to the solution of both problems. We may hope that our neighbors will not expect the United States to carry the entire burden.

THE WASTERS GET A REPRIEVE.

Gov. Green let a bad bill become law when he sent to the secretary of state, without his signature, the measure that allows the Cook county government to sell bonds to pay its ordinary operating debts. The governor acted with the greatest reluctance, saying that he withheld his veto only to protect the patients and inmates in county institutions from suffering that would have resulted from the otherwise certain financial collapse of the county.

The law violates all of the rules of sound fiscal policy and it is unlikely to bring more than temporary relief, either to the taxpayers or to the unfortunates in county institutions, from the profligacy of the Cook county board. That group of stooges for the Democratic machine in Chicago permitted the county offices to be made the playground for the machine's precinct captains and doorbell pushers. They are still playing and it is a certainty that nothing will be done in the direction of economy in next year's budget, with the machine entering a national political campaign.

The county government was in desperate financial condition and, obviously, needed legislative assistance in straightening out its affairs. The error was that the legislature gave it the assistance without in any way requiring reform of the practices that caused the trouble. In this matter the Republican legislature let itself be outmaneuvered by the Chicago Democrats and dumped the mess in Gov. Green's lap in such a state that he could give no constructive relief to taxpayers except at the risk which he was unwilling to take, of injury to the institutional inmates.

The county, fundamentally, is in little better financial shape than it was when the legislature met. It has been granted the means, it is true, of paying the debts that its past extravagances incurred, but it is still not on a sound financial basis and will not be until there is a general housecleaning in its offices. That, however, is too much to expect of the present personnel of the board. They are merely stooges. They passed a budget for the present year which all of them who can count above 10 knew was far out of balance. They are still living beyond their means.

During the decade of the Roosevelt depression the county saw its general property tax levy decline steadily, because of the general decrease in the value of real estate in Chicago, and came to lean more and more on the penalties that it received when delinquent taxpayers paid or compromised their bills for former years. Those tax penalties at one time amounted to nearly 8 million dollars a year. They have been steadily diminishing in recent years, a fact which the board has stubbornly refused to recognize, because to recognize it would have meant that they had to get rid of some of their precious pay rollers.

The deficits of recent years have proceeded directly from the overestimates of penalty income, which every one conversant with the county's affairs knew were overestimates when they were incorporated in the budget. Next year it is doubtful whether these penalties will aggregate 3 million dollars. Yet it is almost certain that when the commissioners sit down in December to draw up a new budget they will again make a false estimate of this revenue and start climbing right back into the fiscal hole from which the legislature rescued them at the expense of the taxpayers.

OTTO GETS HIS CHANCE.

Otto Hapsburg, pretender to the discarded throne of Austria, wanted to organize an Austrian battalion within the United States army. He hoped to lead this group of Austrian born Americans. They would have worn American uniforms and carried American weapons, but they would have been an alien group, distinguished by an Austrian badge.

Otto doubtless dreamed of marching into conquered Austria at the head of this little band. A triumphal entry would have given him a leg up on the kingship.

Fortunately, army red tape caught up with Otto. Before he could get commissioned and organized the people heard about Otto's Austrian battalion and a wave of public indignation washed him down. The United States army will never be the tool of a scheming foreign prince. Otto will have a chance to fight, but he'll learn where and when to report from his local draft board.

Otto is only one of the scores of titled refugees who are running around Washington these days, trying to do themselves some good. Every high placed New Dealer seems to have his pet royalty. Until the voters can take care of the New Dealers, the whole crowd will bear close watching.

Editorial of the Day

PUTTING TAGS ON BATTLES.

[New York Sun.]

The final sentence of a Japanese communique dealing with a naval engagement in Kula gulf says, "Hereafter this naval battle will be known as the Night Battle of Kolombangara." This follows the pattern of previous communiques, which have assigned names to earlier engagements, some of which were no more profitable to the Japanese than the latest brush in Kula gulf. Whether this eagerness to provide identification tags springs from concern for the historian or from the traditional neatness of the Japanese does not appear. How much territory the Japanese sense of humor will cover is never clear to occidentals, but could it possibly extend far enough to take in this meticulousness in giving names to naval battles which are making it more and more likely that the Japanese version of the Pacific war will not be very important?

A LINE O' TYPE OR TWO

Here to the Line, let the quips fall where they may. Reg. U. S. Pat. Office

MR. PEPYS ON DICTATORS.

31st July—A curious feeling comes over me at this week-end: Mussolini, that great man who is fallen, is fallen [the world is ringing with this scriptural refrain], is boring me. Have been all agog for a week about what happened to him, but he won't talk, and so my curiosity has dried up into boredom, which is the worst thing you can say about a dictator, present or past. Think the word should be passed among every one that dictators are bores, and when they become aware of how people are feeling, their egos will shrivel up and they will cut their own throats from vexation and disappointment.

Victor Hugo said much this sort of thing, in a larger and better way, about Napoleon at the battle of Waterloo: "God had become bored with him."

One reason why dictators are bores is that they insist upon writing autobiographies, which are full of misleading information and frantic rhetoric, and you have to read them to keep in the intellectual swim and in touch with current affairs. Cannot say which is the bigger bore, Mussolini's book on himself or Hitler's ragout of tortured philosophies, because I have been stopped cold by both of these works in the middle of the volume. Have made a bet with myself, however, that I will finish "Mein Kampf" before this war ends, but will probably cheat by skipping.

Have received hundreds of jokes about Mussolini from my contributors during the last week, but there is one they forgot. It is a joke current among his own people for years. They called him, in secret, Juliet, because he was always on a balcony.

—‡—

MIDSUMMER RELEASE.

It is good to go out in the bloom-laden fields,
To revel in oceans of sky;
It is good to look up from the strivings of earth
And watch the white clouds go by.

It is good to forget the meanness of men
Who vie in their ardor for gold;
It is pleasant to know there are spaces of light
Where virtue and truth are not sold.

The bluebirds are wise, they drink in the day,
Forgetting that death is at hand;
The poplars rejoice in the summer's high noon—
July is abroad in the land.

But men have no songs; they toil and they fret,
As joyless and glum as a clod.
It is good to go out in the shimmering fields,
To rest in the gardens of God.

Thomas Curtis Clark.

—‡—

History of the Gold Coast—XXXIX.

The turn of the century was the golden age of the gold coast. The hard times of the 1890s, not so gay after all, gave way to a revival of business. The war drums rumbled once more, this time for the war with Spain. Again mansion and cottage answered the call. Dewey's victory at Manila bay and the fighting around Santiago brought it to a speedy, victorious end. Then followed a period of remarkable prosperity.

It requires something more accomplished than the pen of a blunt old soldier to describe the brilliant social life of the period. That we leave to others better qualified. There were signs, however, that the third generation was not up to the standard of their forebears. Many, relieved of the necessity of making their living thru the hard work and foresight of their fathers and grandfathers, had gone in for a life of ease and were having a hard time living it.

Others with the high-brow urge were working overtime trying to make culture hum. Still others had been carefully shielded while young from touch with the common. Faulty education and European travel did the rest.

Many of them shook the dust of Chicago's streets from their shoes and betook themselves elsewhere. Some, finding the paternal fortune not equal to the demands of living here and not wishing to live in the boarding houses of this section, left for the pensions of Paris, Nice, or Rome.

Then there was the horsey set which indulged in pink teas and pink coats and which, with hounds, chased the lazy brown fox not only over the log but over the entire countryside as well, and seldom caught him. When foxes were not available, as they seldom were, they would follow the hounds running after a side of beef dragged across the terrain. They went in for tandems, dog carts, and four-in-hand coaches. One set put on the Blue Dog, a sporty looking coach which ran on schedule from the Annex to Lake Forest every Saturday afternoon.

But changes were in the offing. On Thanksgiving day, 1895, the few gasoline buggies in the country roared by the water tower at about 10 miles an hour on the first automobile race. Some of them stalled making the incline to Rush street bridge. After that they appeared quite frequently on the Drive, making much noise, emitting stenches, and causing runaways. Many smart remarks were leveled at them and their drivers.

These were the days of a more spacious living. Fine large apartments could be had for $60 per month. In the Raymond, the most expensive of all, a whole floor could be rented for $250 a month. This was regarded as the height of elegance, luxury, and extravagance. The secret of living here was not in how much you had, but in knowing how to order at the butchers, bakers, and grocers, and in knowing the right places at which to dine. Captain John.

—‡—

TARNISHED SILVER.

So gray the lake, so gray the sky,
With breaking combers dashing high
Along the wind-swept beach, where spume
Is blowing like a silver plume.

Gray gulls are sailing inland, while
They search for tidbits, mile on mile,
In veils of smoky, misty gray
Along a tarnished silver day.

Clara Edmunds-Hemingway.

—‡—

If the laundry problem continues, a certain group may be called the gray collar class.

Tabarin.

—‡—

Best seller, 1933: "500 Ways to Make Money."
Best seller, 1943: "500 Ways to Spend Money."

Maxellus.

—‡—

Mussolini can now sing the Fascist song, "Giovinezza," with the words of "Tiptoe thru the Tulips," which was an American adaptation of the tune. CHARLES COLLINS.

How to Keep Well By Dr. Irving S. Cutter

To the limit of space, questions pertaining to the prevention of disease will be answered. Personal replies will be made under proper limitations, when return stamped envelope is inclosed. Dr. Cutter will not make diagnoses or prescribe for individual diseases.

[Copyright: 1943: By The Chicago Tribune.]

DIETARY CORRECTION OF PELLAGRA.

THE "rough skin diseases," or pellagra, has been in rapid retreat since a growing knowledge of nutrition has pointed the way to prevention and cure. Known for more than a century, the malady was early associated with diet. It was supposed, however, that the victim had ingested spoiled food and that the fault did not lie in a poorly planned menu.

We now realize that one or more vital materials were lacking. Supplying the missing elements conquered the difficulty. We owe much to Goldberger and Elvehjem for a clear understanding of this hitherto puzzling disorder. No one acquires it if his meals are adequate and if his powers of digestion and absorption are normal.

But some will fall either to purchase or to consume certain indispensable edibles. Our southern physicians have learned to make the diagnosis promptly and accurately. Those in the north, who apparently encounter it less frequently, are often baffled.

What is the ailment and how does it behave? Most patients will complain that the mouth feels hot or that the tongue stings. These manifestations may be associated with increasing nervousness and, as symptoms count, speech may become incoherent. As many victims describe it, "I cannot think straight."

In the meantime, the skin has undergone many alterations. First comes an eruption—resembling sunburn—on the backs of the hands. Later, other parts may be afflicted and the epidermis becomes darker gradually, peeling is present, and tiny cracks or blisters appear. If the proper foods are obtained these blemishes may vanish only to break out anew as nutrition fails. Sooner or later scars will develop which assume a dull red shade.

When nicotinic acid [a fraction of vitamin B] is given in correct doses, response is prompt. Superficial lesions may heal within two or three days. At the same time, digestive symptoms will recede. In a short while returning appetite will bring about a general rehabilitation, with gain in weight.

Naturally, we are interested in prevention and no one of us will be in the slightest danger if we will adhere to a balanced diet. The widespread employment of dried brewer's yeast [an excellent source of vitamin B], which was advocated thruout certain districts a few years ago, did much to forestall the onset of this trouble.

Those who have suffered one attack are apparently prone to recurrences. They seem to lapse into bad eating habits with ease. One cannot live satisfactorily on a daily bill of fare of fat pork, corn bread, and beans. Altho the calories may be sufficient, necessary nutritional factors are absent. Lean meat, fresh milk, eggs, and green vegetables should be added.

More cases occur in rural areas, despite the fact that dairy products should be readily available. But some families make a practice of selling produce of this character, thus depriving their own tables of the essentials of health.

TRY TO AVOID.

E. S. B. writes: Is it safe for a diabetic to undergo surgery?

REPLY.

Only surgery of necessity should be undertaken, unless the disease is under complete control.

COLON DISORDERS.

F. T. writes: Is there any difference between mucous and ulcerative colitis?

REPLY.

The ulcerative type is more severe.

SAFE.

Mrs. L. G. writes: I have been using hot water from the tap for cooking. Is this hygienically O. K.?

REPLY.

Entirely.

IMAGINARY PRE-POST WAR CONFERENCE

"I'LL BE THE PRESIDENT OF THE NEW WORLD SUPER-GOVERNMENT—"
"—AND I'LL BE THE PRIME MINISTER—"
"GENTLEMEN!! I HAVEN'T PROMISED YOU ANYTHING!"
COPYRIGHT 1943 BY THE CHICAGO TRIBUNE
BARRISH

VOICE OF THE PEOPLE

Writers should confine themselves to 200 or 300 words. Give full names and addresses. No manuscripts can be returned. Space for letters is obviously limited. Incoming mail far exceeds it. If a letter is not printed attribute it to lack of room. Address letters to Voice of the People, THE TRIBUNE.

POLITICAL RATIONING.

Chicago, July 28.—The President's speech really smelled with politics tonight. Why should the President, who is supposed to be so busy "winning the war," have to announce the end of coffee rationing? That's politics. I said months ago that during the next year many things will be taken off the ration list to make the people forget for the next election, but O boy! if he gets elected again, look out! I suggest you add another question at the top of your editorial page, "What will be taken off the ration list before next election?" JOHN GREGBRO.

WHAT ISOLATION STANDS FOR.

Chicago, July 22.—The Republican party has the greatest chance in the history of its organization—the saving of America, and it must not fail! It must have no fear of being called "isolationist." If Republicans are going to be so termed by the interventionists or any other group, they must unmistakingly declare themselves for what that "isolation" stands. They never should have had to defend themselves against the term isolation. Thoroly cognizant of world conditions, they stood for the defense of their country so adequate as to withstand attack by any nation or group of nations. Had America been our first concern under such policy there would not have been a Pearl Harbor. But by our present government's misguided policy we invited Pearl Harbor and stepped into the world's chaotic state.

The most vital thing for all peoples is for our country to put its internal affairs on such a firm footing we will be capable of honestly coöperating with other nations on the basic facts to be encountered if what we call peace can happen. If we can prove to the world the success of the Republic of the United States of America, it will be our greatest contribution to the world.

The enemies of the Republic are attempting to sell out America, and the Republican party must come out with its strongest defense. MRS. G. B.

HENRY AND THE PEONS.

New York, July 27.—Happy Henry Wallace, friend of the low-living peoples of the earth, orates that he found that the lowliest peon in South America looks upon President Roosevelt as the symbol of his dearest aspiration in the peace to come. Henry evidently thinks that the word "peon" means a peasant. It doesn't; but Henry, he doesn't know any different. The South American countries will indignantly deny that there is now any peonage in their territories.

Would it be disclosing an official secret if idealist Henry were to tell how many "peons" he interviewed in South America? And just where they were located?

As to President Roosevelt being the symbol of the peon's aspirations for peace—are the particular peons Henry talked with at war with anybody? Possibly they, too, aspire to that quart of milk a day. And some of them may hope that they will be policed, and educated, and regulated by a constabulary composed of Icelanders, Malays, Russians, and Kaffirs from South Africa. Will they be happy? You bet! WHIDDEN GRAHAM.

SEEKING VOTES.

Chicago, July 29.—As an American citizen, I listened to our President's speech last evening. What was it? Simply honeyed words to the soldiers and the rest of the country. He is seeking votes already. J. A. GREY.

A STUDENT'S REPLY.

Chicago, July 26.—We high school students have to take a lot of insults from our elders and I admit we deserve quite a number of them, but don't you think the one printed yesterday written by "An Irritated Citizen" just a trifle silly?

The majority of students attending high schools out of their districts are justified in doing so. After all, a student has to put in four years of concentrated study, why not do so in a school that the student takes pride in attending?

Concerning the transportation problem, why blame it on the student? There is a war on, and millions of people who have never worked before are now doing their part, thus adding to the crowded transportation problem. After all, this permit problem isn't a new one. Students have been attending preferred high schools for years.

If you boil the entire situation down, the fact remains that the majority of the students using the street cars and buses are those students attending parochial high schools, technical high schools, or any type of special high schools found in our city. So why place the blame on politicians? Heaven knows they take plenty of blame nowadays.

I also wish that our older generation would not refer to the younger generation as "spoiled children." A visit to the employment certificate office on La Salle street might convince them differently. After all we, too, are trying to do our share to win this war, so why hint that we are falling down on the job? ADELINE LASCHIAZZA.

CORN WALLACE.

Chicago, July 26.—By his own admission at a press conference in Detroit last week the Vice President is a "practical" idealist. At first, one gropes for an adequate definition. But not for long. Any individual who will preach planned economy, embrace a theory of scarcity and order reduction of agricultural acreage while at the same time make a fortune out of growing and selling hybrid corn, advertised and bought for the purpose of growing more bushels per acre, is, I would suppose, the living example of a "practical" idealist. Very practical.

C. W. STOVER.

FOR HIROHITO BUGS.

Chicago, July 25.—I have seen these bugs with faces like Hirohito, reported from New York, and had them in our house, and they are awful. The way to get rid of them is to buy a large box of borax.

Put plenty of borax around where they walk or get into. The borax gets into their fuzzy legs and in the morning they will be found on their backs dead or still alive with their legs still up. Keep borax around for about six weeks. C. B.

HE FORGOT MacARTHUR.

Chicago, July 29.—Last night over the radio President Roosevelt paid tribute to Air Marshal Tedder, Generalissimo Chiang Kai-shek, Adm. Cunningham, Winston Churchill, Gen. Eisenhower, and Gen. Alexander.

How about Gen. MacArthur in the Pacific? Gen. MacArthur has become too popular at home. O. H.

EQUIPMENT TO RUSSIA.

Chicago, July 26.—For the last few months the writer's attention has been called to the fact that the Russian government is receiving industrial equipment which American manufacturers are unable to obtain. While the desirability of furnishing Russia with the necessary equipment to enable her to prosecute the war with the greatest possible vigor is recognized, yet it is obvious that there should be discretion exercised in the type of equipment supplied. This, however, is not being done. Russia obtains what she asks for.

In the matter of steam generating and power generating equipment, Russia obtains the most expensive and the most highly efficient equipment made, and this is certainly not necessary so far as the prosecution of the war is concerned.

In normal times labor in Russia is cheap, also fuel. Highly efficient steam generating equipment is of secondary importance, while in this country the reverse is true. High cost of fuel and high cost of labor make it difficult for our manufacturers to compete with European conditions. After the war we must have the most highly efficient equipment obtainable and this our manufacturers will not have. Even our munition plants cannot obtain the highly efficient equipment that goes to Russia. When the war ends Russian manufacturing plants will be modernized, while American manufacturers must get along as best they can with poorly designed, obsolete, and makeshift installations.

The above matters, combined with the peace feelers that Russia has already sent out to the Germans seem to indicate quite clearly the Russian post-war aims—a sovietized German state and a highly efficient industrial empire created at our expense. If we do not throttle our flow of generosity to Russia it is more than likely to be used to our embarrassment after the war. C. M. GARLAND.

FRIEND OF THE PEOPLE

Letters to this department must be signed with names and addresses of writers.

RIGHT OF CURTESY.

Chicago, July 29.—[Legal Friend of the People.]—1. When a resident of Colorado dies leaving property in Wisconsin, what portion will her husband and 16 year old son receive, they being her only heirs? She died intestate. 2. Is a boy qualified to sign legal papers at the age of 18 or must he be 21 years of age? 3. How does one proceed to have a guardian appointed so that the property may be sold? I. J.

1. The son takes the Wisconsin land subject to "curtesy." [The husband, on death of wife, holds lands of which she died seized, and which were not disposed of by her last will, for his life as tenant by the curtesy; provided, that if the wife at death leaves issue by former husband, to whom the estate might descend, such issue takes same discharge from right of surviving husband as tenant by curtesy. In case of wife dying after Aug. 31, 1921, right of curtesy is extinguished by husband's remarriage. 233.23.]
2. In Wisconsin, not until he is 21.
3. Employ an attorney for court proceedings. TRIBUNE LAW DEPARTMENT.

Test Your Horse Sense By George W. Crane

Select the answers which you consider best. The last problem counts five points. Then look for the correct answers on page 18.

1. The approximate weight of a gallon of water is
   4 lbs. 6 lbs. 8 lbs. 10 lbs.
2. A jack pot should remind one of which of the following?
   Camping Machine shop Baseball Poker
3. A facet should make one think primarily of a
   Diamond Plumber Actress Farmer
4. Which one of these would indicate the smallest item of merchandise?
   Poke Packet Parcel Package
5. "Horse sense" is a synonym for which of the following words?
   Theory New Dealism Gumption Gullibility
6. In this analogy problem, the first two words in each line are related to each other in some way. Your task is to select one of the words in capitals which has a similar relationship to the third word of the line.
   [a] Uncle: Nephew:: Aunt: MOTHER-COUSIN-NIECE-HUSBAND.
   [b] G. O. P.: Elephant:: Democrat: JACKASS-BEAR-BULL-DOG-MULE.
   [c] Love: Peace:: Hate: ENEMY-HITLER-JAPANESE-WAR.
   [d] Hardwood: Oak:: Softwood: WALNUT-PINE-MAHOGANY-MAPLE.

Score yourself as follows: 0-2, poor; 3-6, average; 7-8, superior; 9-10, very superior. [Note—The last question counts five points.]

[Reg. U. S. Pat. Off.: Copyright: By The Chicago Tribune.]

A STRAIN ON THE FAMILY TIE

Reprinted from Tribune's collection of Gaar Williams cartoons

Swimming Pool Crowds Enjoy Public Beaches

BY JUDITH CASS.

THE public bathing beaches are coming into their own with the groups that usually bathe and sun at club pools in this war time summer of transportation restrictions. A visit to the North avenue beach almost any morning brings a conglomerate picture of Saddle and Cycle, Onwentsia, Indian Hill, and even Chicago Golf bathers disporting with their children on the sands.

Mrs. Richard K. Juergens and Mrs. Robert S. Critchell, who are neighbors, arrive by taxi with their children. Others, who live nearer, wheel their babies over in precious prams and strollers. Looking exceedingly smart in a white suit with a shirred bodice painted all over with flowers, Mrs. Juergens received a call at the beach from Mrs. Morrison Waud, here from Dayton, O., on a visit. Her sister, Mrs. Gardner Brown, stopped by at the beach to take Mrs. Waud on to Lake Forest.

Mrs. Paul Ware and her enchanting blonde youngster often wear mother and daughter suits. One of these combinations are red and white suits, becoming to both.

Beach Outings Popular for Men Bathers, Too.

Beach mornings also are popular with men, and one in particular has captured the imagination of the bathers because he has such fun with his children. He is a war worker on the night shift, his fellow bathers have learned, and his wife works days. Added to the masculine swimmers this week have been Justin A. Stanley, Benjamin Crawford, and Robert Lennington, who have been spending their vacations at home.

Mr. Crawford departed yesterday for service with the army. His wife's mother, Mrs. Jesse D. Whitmore, arrived from Valley, Neb., in time for a farewell party at the Buttery. She will remain with Mrs. Crawford while she puts her apartment in shape for its new tenants, the Howard Rafterys. Mrs. Crawford will return to Valley with her mother to stay until it is possible to join her husband.

Mr. Stanley and Mr. Lennington have been entertaining their small daughters. Robert C. McNamara Jr. often is seen at the same beach with his twin sons, and Marshall G. Sampsell sometimes brings his young daughter there to swim.

Mrs. Manierre Is Back Home After Seeing Son.

One of the war's strangest tales of coincidence was brought back from New York by Mrs. E. Harrison Manierre when she returned yesterday morning from the east. Mrs. Manierre went to New York last week to attend the wedding on Saturday of Mrs. Dorothy M. Whittlesey to David Vaughan Sutton. Walking down Broadway the day before the wedding, she bumped into her elder son, Lt. Cyrus E. Manierre, who was back for 24 hours between secret missions and who had no idea that his mother was in the east. In the excitement of the reunion pedestrians, French sailors, and policemen all formed a circle around the Manierres until a miniature traffic jam developed. Lt. Manierre is a member of the army paratroopers.

Just back from one trip, Mrs. Manierre will be leaving on Wednesday to see her other son, Aviation Cadet William R. Manierre II., in Waco, Tex. Cadet Manierre left Yale last winter to enlist with the air forces.

Saddle and Cycle Holds Hawaiian Party Tonight.

Mrs. Henry Gross has been hard at work making miniature palm trees to be combined with hand painted coconuts and crystal starfish to form the centerpieces on the tables tonight at the Saddle and Cycle's Hawaiian Walakahoo ["hot time" to those unacquainted with the Hawaiian language]. A Hawaiian orchestra will play for dancing on the terrace, and each guest will be decked in floral leis.

Miss Mary Jane Brummel, Miss Priscilla Blackett, Miss Nancy Davis, Miss Helen Clayton, and Miss Alicia Byrne are some of the young women who will distribute programs at the performance of "Carmen" tonight at Soldiers' field. The Illinois Opera Guild will receive the proceeds from the sale of 3,000 box seats.

Following tonight's concert at Ravinia park, Mr. and Mrs. Henry Getz are giving a small supper at their Highland Park home for the guest conductor, George Szell, and the guest soloist, Artur Rubinstein, pianist, and their wives.

Pouring tea at a garden party and musical which the Woman's Symphony orchestra board is giving at 5 p. m. tomorrow in the Evanston home of Mrs. Hugo Dalmar will be Mrs. Charles M. Cartwright, Mrs. Charles W. Wrigley, Mrs. Harry Swigart, Mrs. Robert Blessing, Mrs. Floyd Thompson, and Mrs. Philip Maxwell. The program will be given by Harriet O'Rourke, coloratura, and Margaret Conrad and her string ensemble.

Tonight's Program at Grant Park

Eight o'clock. Free admission. Band shell on lake front opposite 11th street.

Symphony orchestra, Oscar Anderson conducting; Lillian Lindskog, contralto; Jane Anderson, pianist.

Overture to "Russian and Ludmilla" ..... Glinka
Symphony No. 4, A major, "Italian" ..... Mendelssohn-Bartholdy
"Connais tu le pays," from "Mignon" ..... Thomas
Miss Lindskog.
"Peter and the Wolf," an orchestral fairy tale ..... Prokofieff
Suite, "Mississippi" ..... Grofé
Rhapsody in Blue ..... Gershwin
Miss Anderson.

Her Engagement Being Announced

[TRIBUNE Photo.]

Miss Faith McCrea Lehman, whose engagement to James Raoul Simmons, son of Mr. and Mrs. Nicholas L. Simmons of the Lake Shore Drive hotel, is announced by her parents, Mr. and Mrs. Samuel F. Lehman of Frederick, Md. Miss Lehman, granddaughter of Mrs. William A. Granville and the late Dr. Granville, has resided here with her grandparents for several years. She was graduated from the Girls' Latin school, and will return to Wellesley late in August. Mr. Simmons has been attending the Braden school in New York.

Front VIEWS and PROFILES

BY MARCIA WINN

Helping Hand Dept.

A lady we know went down to a large bus depot here the other day to see her husband off, and while waiting for her friend's bus noticed a tiny, feathery little old lady in a big cape who kept running up to the porter to say, in quavering tones, "Is *that*," indicating the bus that had just come in, "the bus to Techny?" Each time the porter, a giant of a fellow, would smile politely and say, "No, madam. When your bus comes, I will notify you. Now, you just sit down and wait."

The little lady looked so dejected, lost, and alone, and kept making so many futile totterings back and forth between the porter and her bench, that our friend, after she had disposed of her husband got in line at the ticket window and asked the clerk when was the next bus to Techny. He explored a sheaf of books and finally said it was the Milwaukee bus which left at 5:08.

Our friend hastened back to the waiting room and looked for the little lady in the cape. She was nowhere to be seen, but a bus legended "Milwaukee" was just loading. Our friend peeped inside, and there, ensconced in a nice seat by the window, was the little lady, her cape now in her lap.

Feeling quite relieved, she went inside and walked up to the porter. "I noticed how courteous you were to that old lady who wanted the Techny bus," she said, "and I just wanted to thank you. She seemed so lost, and I was so afraid she would miss her bus, but I see you got her on it all right. I don't believe she has ever been in a bus station before."

The porter smiled. "Madam," he said, "I've been getting that little lady on that bus three days a week all summer. She always wants the bus to Techny. That bus is scheduled to leave every day at five-o-eight. She never gets here later than 4 o'clock, and that bus never gets in earlier than 5:30."

Ame de Boue.

Coiffured and lipsticked and modish,
Mustn't she find life a bore—
As she says to her bus-seat companion,
"My, I'm sick of reading about the war."
—Reynolds & Rogers & Hogarty.

Rooted Money.

[From H. S. S.]

Went into a chain store for cigarets today and saw tomatoes at 29 cents a pound. I rushed home, appraised my garden, and believe it or not, I am a potential millionaire.

In the Movie Editor's Mail.

"I know I am asking a lot, but I do think it would be wonderful to get a letter some time from a movie star. Now, I wonder if you could give me **Charlie Chaplin's** address. I want to ask him how to get in touch with **Joan Barry.** I think she is so beautiful and wonderful and will make a wonderful actress, and I just want to write to her."

What's this?

End Voice Tests on West Side; Add 3 Winners

BY PHILIP MAXWELL.

With three more vocal winners the Chicago Music festival voice contest for the west side was closed at the Graemere hotel last night. The competitions move to the Grand ballroom of the Shoreland hotel, where, next Tuesday, south and southwest singers will be heard in the lyric and dramitc tenor, contralto, baritone, dramatic soprano, and mezzo divisions.

Rosemary Kuhns.

Another filled ballroom heard the contests last night. Janette Gilroy Taylor, 19 years old, of 3848 Hirsch street, won first place in the lyric soprano contest. A sophomore next fall in the North Park college music school, she had won second place in the 1942 competition. She is a filing clerk in a steel company.

So close was this contest that the judges, Mark Love, Gilderoy Scott, and Richard DeYoung, called back five of the 28 lyric sopranos for a second song. Dorothy Helen Etzkorn, 21, of 2429 South 50th avenue, Cicero, placed second, and Irene Reynolds, 946 North Ayers avenue, was third.

A 38 year old father of a son, 15, was named the best bass-baritone. He is L. Seth Bennett, 4816 Adams street. Bennett is a statistician and sings in the West Central 7th Day Adventist church, Waller and Race avenues. His ambition is to be a radio singer. Second place was awarded to Robert Dalton, 29, of 5905 Ohio street. Martin F. Marshall, 22, of 1046 North Lawndale avenue, won third place.

The winner of the coloratura soprano division contest was Rosemary Kuhns, 19 years old, 4144 North Moody avenue, a bookkeeper and a graduate of Steinmetz High school, who said she aspires to be an opera star. Ann Marie Janda, 17, of 1706 South Racine avenue, placed second. Third place was won by Jeana Gould, 22, of 740 South Spaulding avenue.

* *

Medical Articles Being Collected on Microfilm

A collection of medical articles written on microfilm has been started at the Joseph Brennemann library in the Children's Memorial hospital, 707 Fullerton avenue. The films, which are read by means of a microfilm reader, are supplied by the army medical library in Washington, D. C. Microfilm material for special studies by staff members and alumni of the hospital already has been obtained, and the service is to be extended to doctors in the army and navy.

* *

Outdoor Sketching Class to Be Started Tomorrow

A new outdoor sketching class sponsored by the arts and crafts studio of the loop center Y. W. C. A. will ply its pencils and brushes in Schiller street tomorrow on the first of five Sunday afternoon expeditions to picturesque spots in and about the city.

Best Vocalists

[TRIBUNE Photos.]

L. Seth Bennett (left) and Janette Taylor.

80 More Children Leave for Vacation at Camp Algonquin

Eighty boys and girls left Chicago yesterday for Camp Algonquin and a month's vacation at Harlowarden, the camp's special section for undernourished children. The new vacationers take the place of 80 youngsters who returned to the city Thursday.

Camp Algonquin provides outings for many city children and mothers who would not otherwise have a vacation. Contributions for it are sent to Chicago Tribune Charities by Tribune readers and are then turned over to United Charities, which administers the camp.

* *

Chinese Tea to Be Held at International House

A tea in typical Chinese fashion will be given at 4:30 p. m. tomorrow in the Home room of International house, University of Chicago, with the Chinese students there taking over the host and hostess roles. Dr. Graham Chen and Margaret Shiau, playing Chinese instruments, will be presented in musical.

War or Escape Films—Which? Magnates Ask

[Marcia Winn of THE TRIBUNE staff went to Hollywood to see what was happening there. The following article is the seventh of a series.]

BY MARCIA WINN.

[Chicago Tribune Press Service.]

Hollywood, Cal., July 30.—The great paradox confronting Hollywood now is war pictures. Shall the producers continue to make them at the frantic pace of the last year, or shall they shift almost entirely to pure entertainment?

What does the public want? Many say, "Anything but war!" yet of 185 preview cards returned at the end of the sneak showing of "Sahara," a picture in which Humphrey Bogart conquered North Africa, only five persons said "We've had enough pictures of this sort."

The controversy rages. Do film audiences want escape or realism? Do they want music or munitions? A good war picture still attracts tremendous, ecstatic audiences. So does a maudlin, sadist one, as indicated by "Hitler's Children." Like "The Beast of Berlin," the picture which mowed down the audiences in World War I., "Hitler's Children" is a cheap compound of overweening brutality, leers, and sadism. RKO produced it for what it terms "peanuts," a mere $160,000. Yet so far, and its run is not over, it has grossed more than $4,000,000. It is the great success of the war.

At the outbreak of the war, and for many months beforehand, Hollywood was making a phantasmagoria of war pictures, cheap translations of the old cops and robbers theme. They made so many flagrant inaccuracies as in a submarine picture where a submarine in one engagement fired more torpedoes than a battleship carries, that the army, navy, and marine corps now closely supervise all service pictures.

Gradually the major studios are slowing down on war. They concentrate on one or two fine, careful war pictures, and devote the major part of their output to comedy and light entertainment. With motion picture houses more crowded than ever before in the history of the screen, and 86 million people buying their way into a movie each week [this is exclusive of servicemen, who are admitted without charge or at a discount], their eye is on the box office.

"But it's all a lot of bunk," Harry Cohn, president of Columbia pictures, snorted. "When the poll takers want to tell me what the public wants in titles and pictures, I don't want to know. If a great picture is great, the public sees it. It it's bunk, the public won't want it. Call it anything you please. That means nothing."

"Six months ago I said we were going to stop making war pictures. Actual war pictures we have stopped, but we always will deal with war subjects, war or not. You can say 'Mrs. Miniver' is. I don't think so. There's a story in it. Now we're releasing 'The Heart of a City.' That has to do with the one theater in London that carried on in the blitz. That wasn't war.

"But war pictures I don't want to make. I've made my last one, 'Destroyer.' Some people say the public needs to be awakened. I don't believe it. It may have been true a year ago, but not now. We had a great picture called 'The Invaders.' The big point was that a German sub was in the St. Lawrence. The east and west went for it, but the middle west didn't. They said, 'O, for heaven's sake!' And it happened. If that submarine had only gone in three months earlier, it would have looked like we framed it.

"In general, we find that when people sign those cards we give out at previews, about 39 per cent will say, 'Stop making war pictures.' Then that 'Sahara' thing came up. Interesting. . . ."

Yet Columbia's schedule includes 15 pictures with war backgrounds. These range from "Lebensraum," the post-war trial of the Nazi com-

[Continued on page 11, column 4.]

Test Chamber

[TRIBUNE Photo.]

June Geserick wearing gas mask in test chamber.

Women in War Work

By Kate Massee

Civil service jobs at a salary of $146 a month in the navy department's bureau of ships in Washington, D. C., are awaiting women of the middle west. Lt. [j. g.] Laps McCord, acting under orders of Lt. Comdr. Carl E. Haglund, is in Chicago arranging with the Civil Service commission of this district to recruit and place personnel for clerical work with the bureau in the national capital.

The navy is offering attractive inducements to those who qualify. It will provide Pullman transportation to Washington for the women, meet them at the train there, and pre-arrange housing for them.

Applicants must pass a simple intelligence test for civil service and demonstrate typing and dictation ability at the rate of 35 and 80 words a minute, respectively. Women accepted then will receive special training to equip them to handle navy office details, a course averaging approximately two weeks, depending on the knowledge already possessed. Full salary will be paid during instruction.

Applicants who do not quite pass the tests will receive a special course of training to bring their office technique up to civil service standards. There is no maximum age limit, but applicants must be at least 16. If women interested in these navy bureau jobs now are employed in an essential industry they must obtain a statement of availability from their employers.

Selection of applicants is being made by the Civil Service commission, room 1048, New Postoffice building.

Registration is now open for the Red Cross class in nutrition to begin Monday at headquarters, 529 South Wabash avenue, Mrs. Jana G. Krause, director of nutrition for the Chicago chapter, has announced.

The class, which will answer woman's questions about current food problems, with emphasis on meal planning, preparation, and balanced diets in an era of rationing, will meet in room 405 at headquarters from 1:30 to 4 p. m. on Mondays and Wednesdays. The 20 hour, standard nutrition course will be given in eight lessons. Women who are required to take this nutrition course to complete their training for the Red Cross canteen corps are urged to attend.

Women interested in the course may call the nutrition service at Wabash 7850.

Seven women who have completed an unusual war training course in explosives safety engineering at the Illinois Institute of Technology will be graduated in ceremonies at 10 a. m. today at Carson Pirie Scott & Co. William R. Cutter of the safety and security branch of the office of chief of ordnance, will address the graduates.

The women have been hired by ordnance to train as explosive safety engineers. They've gone to school for nine weeks to learn how explosives are made and the organization of industry. Now they go to work for four weeks of practical experience. Then they'll be eligible for a six weeks' post graduate course. All seven graduates plan to return for this course.

Woman's Job: the Fashioning of Gas Masks

[Miss Geserick is gaining first hand information of new vocations that women have entered to help win the war. This is another of her series of articles. Others will follow from time to time.]

BY JUNE GESERICK.

This is the first story ever to be written by a gas mask factory worker about her job in a plant which produces false faces that may save the lives of America's fighting men. The recent easing of censorship in plants operating under the chemical warfare service made it possible for me to get a job in such a plant—where 100 per cent of the production is accomplished by women.

In response to an appeal by E. W. Jochim, plant manager of Johnson & Johnson, for additional workers in the gas mask division, 4951 West 66th street, I applied for temporary work and started the next day. E. J. Grewe, personnel director, put me thru a series of mental and hand dexterity tests. The tests, which have quadrupled the number of satisfactory placements of employees, proved that my reflexes are average.

I was assigned to do "taping after wiring," one of the last jobs performed on a rubber gas mask.

Following the company's procedure of giving each new employe a standing invitation to go thru the plant's gas chamber, Mr. Jochim suggested that I don a mask and enter the chamber before I began my new job. The chamber is supervised by the Chicago chemical warfare procurement division, headed by Col. Harry R. Lebkicher.

"If the women occasionally wear one of the masks on which they work into the chamber they realize the importance of perfection in every operation," Mr. Jochim explained. "They know that they might some time draw a faulty mask and thus are more careful, more exact in their work."

Once in the room that houses the chamber, I put on the mask—with the help of two second lieutenants. After removing the mask from the heavy khaki container in which it is carried, I pulled it over my head and snapped back in place two taut khaki headstraps. Two panicky eyes stared at me from a looking glass—two eyes peering from a grotesque death gray mask, on which the nose was flat, the mouth—a filtering device—huge, and the chin only the starting point of a two foot trunk which wound down into the gas filter can which I carried at my side in a sack.

My breath came in gasps, caused not from lack of air but from fear of asphyxiation. I fought a desire to tear off the mask and followed a lieutenant into the small anti-room of the chamber.

The door shut behind us and another one opened, letting us into the 9 by 9 foot gas chamber which was filled with the deadly fumes of chlor-picrin war gas.

"Tell me if your eyes start burning," the lieutenant's voice came foggily thru his mask, "that means gas is getting in thru the mask."

Once over my first fears, I enjoyed the visit and examined the portholelike windows, the careful sealing around the doors.

I began my 55 cent per hour job fully realizing its importance. Sitting with dozens of other women beside a conveyor which carried masks from one section to another, I used honsurgical adhesive plaster to tape around the plastic mouthpiece at its base. The tape prevents the deterioration of the wire that secures the plastic to the rubber facepiece.

The huge room in which I worked was filled with women of all ages. Some worked at putting glass eyepieces on the masks. Others attached the head bands. Still others sewed, riveted, and marked the khaki canvas bags which would hold them.

My work was easy and required only dexterity of fingers. Little thought was required for the job and I was able to enjoy the strains coming from the plant's "music while you work" system.

New Handbags Made of Smart and Sturdy Felt

BY REA SEEGER.

New fall handbags are exciting because they're huge, yet casual, and the smartest are made of sturdy, long wearing felt. Since leather is sinfully luxurious, and all the exciting dyes are used for war time needs, felt offers the answer to the problem of housing your money and vanity gadgets. Even felt is limited if you are thinking to make your own pouch. But the supplies of smart, simply fashioned bags for fall are abundant.

The colors are typically fall: lusty golds, strong greens, wines, copper, and several effective all-purpose contrast colors like beige, tobacco brown, and blonde. All of the bags boast practical carrying devices, and many have the long shoulder strap that can be wound around the hands and wrists.

To double for the firm anchoring of a zipper, there are large felt covered buttons and matching large loops, or even well worked buttonholes to snare the buttons. Stitching, in rows or in definite patterns, is the only method of decoration.

Other fabrics are promised for weekly arrival. They include wool crepes, the sturdier rayons, heavy and not so heavy velveteens and corduroy, and all will be made with the same simplicity as the first felt models.

Capacity is emphasized, so that the average shopper can carry all the small sized packages rounded up after the usual shopping expedition. Those pouch models, which are big enough to double for a week-end packing case and are carried with the strong draw string cord, are coming in fabric too.

Downstairs at Stevens

Stevens

State near Washington

Downstairs at Stevens

Open today 9:45 to 5:00

8.95

Flower Print

dress for a Junior figure in cool rayon shantung!

Heat defiant as a breeze—this crisp little rayon shantung dress with cool white flowers showered all over. It's collarless and V-necked with cute peg-pockets and easy shirring to give the skirt fullness . . . and its only trim a shoulder-cluster of self-print posies. Choose it in Maize, Lilac, Blue, Luggage or Green—with White; 9 to 15. 8.95

Sorry, no mail orders!

Downstairs—State

Chas. A. Stevens & Co.

Budget Shops

GASOLINE ALLEY—OH, OH!

HOW DID YOU GET ALONG TODAY, JESSICA?
SO SO.
KEEP OUT
I FEEL THAT I'M LEARNING A LOT EACH DAY, DON'T YOU?
YOU WOULD.
COME OVER TONIGHT?
NO.
I WONDER WHAT'S THE MATTER. JESSICA ISN'T LIKE THAT!
KING

WINNIE WINKLE, THE BREADWINNER—A DAILY BATTLE

THEY TURNED ME DOWN IN THE WAVES. BECAUSE I HAVE CHILDREN UNDER 18 YEARS!
WELL, I WOULDN'T BE TOO DISAPPOINTED, WINNIE!!
BUT I AM DISAPPOINTED! I WANTED ACTIVE DUTY-- I WANTED TO BE IN THE THICK OF THE EXCITEMENT-
OH, YOU DID. EH--?
?
WELL, COME IN AN' HELP ME WITH TH' TWINS --- YOU'LL GET ALL TH' EXCITEMENT Y' WANT !!!
BRANNER

"The Spanish Lady"

By Maurice Walsh

Copyright: 1943: by Maurice Walsh

INSTALMENT XXXVI.

CONFESSION.

Donald Gunn continued his statement.

"Where the track curves deep you can see along to the big boulder at the corner. I could see all there was to be seen, and I saw what was to be seen before Mistress Ann got to the bottom. Mark that! There was no living person in the bit of an opening between the cliff and the trees. There was a dead one. The big stone was not 40 feet below me, and I saw the general's body lying at the side of it.

"There it was that Mistress Ann came round the rock from the track. She checked back when she saw the body. She called his name. With the updrift of air I could hear a whisper. He did not whisper. He did not move. He was dead. She bent down to see his face, but the butt of the rifle was in the way, and she picked it up by the lock; and what she must have seen then made her straighten up, the rifle tight in her hands.

"I am finished," said Donald gloomily. "That is the statement I made and signed. I told Angus that I was not prepared to carry it further. I am not. That is all."

"That's so," said Angus, turning back a page of his file. "There's just a'e point, Donald. I don't see here that you had a rifle with you?"

"I had no rifle with me."

"But the sick hind——"

"If I had a rifle I could have eased the hind straight off. I had to wear her down, and get in with the sgian."

Ewan McInnes leaned forward and turned to look at Donald.

"You asked Major Harper if he had heard the shot?"

Donald met his look coolly. "I was trying Major Harper out—God forgive me."

"Are you implying, Gunn, that I was not on Drumdyre," inquired the major.

"I knew all the time that you were not anywhere on Drumdyre the time you said," said Donald.

"How do you know, Donald?" questioned the lawyer quickly.

"I'll tell you. There were five stag on the crown of the ridge where they could see all round them, three lying and two nibbling here and there. I had my eye on them as I stalked the hind. I was down wind from them and they never moved. Any one on the far side would give them his wind, and they would have moved."

"Flimsy evidence!" said Major Harper.

"The strongest there is, any stalker knows. So do you, sir. Moreover, when I charged the hind they saw me and made off over the ridge. Wherever you were, you were not on the ridge at Drumdyre at 4 o'clock."

Ewan McInnes moved his hand rapidly. "Deer have many vagaries. It is not important." He looked up at Aunt Ellen. "Well, Big Ellen! You seem to have proved that neither Henrietta nor Ann fired the fatal shot. Where do you proceed from there?"

"We could be taking another man's statement, Ewan."

"Not yet, my dear. You are forgetting that clever counsel for the prosecution, aren't you?"

"What of him, Ewan?"

"He'll be on his feet cross-examining your witness. You think you have cleared Ann Harper, and I hope you have—but I'm not a clever counsel. If I were, there's Donald before me and no one to tell him where to stop and where to go on. An honest man under oath, he'd hold nothing back, and if he tried the clever counsel would drag it out of him, and show at the same time what a prejudiced witness he was. You see, this clever counsel will assume that the general did not kill himself—not after a cool and, indeed, a callous man fabricated evidence——"

"One man or two, Ewan?"

"Ay! there was Donald also. He is not above suspicion. A minute ago he gave even myself the impression that he had a rifle with him, and every one knows how devoted he is to his mistress. To the extent of perjury? Why was he there at all? What did he know that made him to set there to protect her? Would he kill a man to protect her?" He lifted a hand to silence Donald. "We will not go into that now. I'm not clever, myself, but I'll ask Donald to verify one thing. When you looked over the point and saw your mistress pick up the rifle was Diego Usted at her shoulder?"

"He was not," Donald answered readily.

"He was, later?"

"Later, he was," he answered.

"The laws of evidence in the present court are too original to have any precedent," said the old lawyer satirically.

"'You'll be more particular, Mr. Gunn'," says our clever counsel. "Ann Harper had to come down past you and get out of sight, and you had to go down and crawl out to the point. How long was it from the time you heard the shot until you looked over the edge and saw no one but the dead man? Four—five minutes, Donald?"

"No, nor half."

The lawyer looked at Donald Gunn's grim profile.

"So Diego Usted came to the woman's side later. Not much later?"

"Not much later," agreed Donald.

The old lawyer spoke softly as if to himself.

"Donald Gunn was 40 feet above. There was an undrift of air, and he says he could hear a whisper. I wonder what whisperings ne heard?"

"You go to blazes, Ewan McInnes!"

Ewan McInnes threw his hand out toward Hamish McLeod.

"Contempt of court! Your ruling, Mr. President?"

"Donald, you will answer every question Mr. McInnes puts to you. You must trust me."

Donald looked at him steadily and nodded. "I've trusted you 40 years, and I'll trust you now, tho——" He turned to Ewan. "What do you want to know, you old devil?"

"Tut! Tut! You see. Donald, you finished your statement so abruptly that it was evident you heard something that you did not want to repeat. Now you will tell us what you heard and saw from the time Ann Harper took up the rifle."

"There was not much." Donald forced calmness back into his voice. "Don Diego came from the trees to Mistress Ann's side. She saw him and whispered: 'Is he dead?' He sat down on his heels and looked at the dead man, a long time, and then he rose up and said 'He is dead.' And she said: 'An old man and mad; it was evil to kill him.' And after a time he said, 'It was an accident. There was a struggle and the gun went off.' And she said: 'Yes, that must be the way.' Then he took the rifle from her."

There was a note of relief in Major Harper's voice.

"Ah! There you have the confession of guilt. It was Usted who murdered my brother."

"Murder, Major Harper!" protested Aunt Ellen mildly. "Come now! Would you not be merciful and call it manslaughter?"

But Maj. Harper would have none of it.

"Manslaughter! It was murder. Don't you see? He suggested to his accomplice 'It was an accident. There was a struggle. The gun went off.' And she agreed: 'Yes, that must be the way'."

[Continued Monday.]

According to Culbertson

[Copyright: 1943: By Ely Culbertson.]

"Dear Mr. Culbertson: One of the most acrimonious bridge battles I have ever seen was fought over the following hand.

West, dealer.

Both sides vulnerable.

NORTH
♠ 6 3
♥ —
♦ A J 9 7 4
♣ K Q J 8 7 5

WEST
♠ A J 10 8
♥ A J 4
♦ K Q 10 8 2
♣ 10

EAST
♠ K 9 4 2
♥ 8 7 3 2
♦ —
♣ A 9 6 4 3

SOUTH
♠ Q 7 5
♥ K Q 10 9 6 5
♦ 6 5 3
♣ 2

The bidding:

West	North	East	South
1 diamond	Double	Pass	1 heart
Pass	2 clubs	Pass	2 hearts
Pass	3 clubs	Pass	?

The question we want to ask is, what should be South's next bid? Should he or should he not bid three hearts? I may say that he actually did, was doubled, and took the rap for 1,400 points.

"North insisted that his three club bid was a sign-off, but how could he sign off in a minor suit after originally inviting a major response and never bidding the other major himself? My own opinion is that his take-out double of one diamond was about the worst I have ever seen. Please settle this heated argument."

I heartily agree with my correspondent's opinion of North's take-out double. With support for neither major suit and, in fact, with every reason to be scared to death of the likely heart response, North should have confined himself to one of two courses. First, he might have passed in the hope of trapping diamonds. Second, if he felt there was little chance of the opponents going on in diamonds, he could, of course, put in a two club overcall. This latter would have the advantage of indicating a lead against a possible no trump call by East, but would have the disadvantage of encouraging South to start bidding the major suits.

There is no question that, as the bidding actually went, South should have bid three hearts over three clubs. His suit was strong enough to stand on its own feet, and if North had a fairly sound take-out double, there still was a chance for game despite the fact that North had not supported either one or two hearts.

The drastic punishment was, in my opinion, the result of the atrocious take-out double.

World's Most Beautiful Chinese-American Restaurants
HOE-SAI-GAI
"The House of Eng" on the GOLD COAST 106 E. Walton Pl.
★ ★
CHOICE TENDER STEAKS
Finest Chinese Dishes
Late Nite Snacks
Phone for Reservation DEL. 7194
Free Parking

'Coney Island' Is Tuneful and Gay Film Fare

"CONEY ISLAND."

A Twentieth-Century Fox picture. Directed by Walter Lang. Presented at Roosevelt and Apollo theaters.

THE CAST.

Kate Farley	Betty Grable
Eddie Johnson	George Montgomery
Joe Rocco	Cesar Romero
Finnigan	Charles Winninger
Frankie	Phil Silvers
William Hammerstein	Matt Briggs
Louie	Paul Hurst
Bartender	Frank Orth
Dolly	Phyllis Kennedy
Dancer	Carmen D'Antonio

By Mae Tinée.

Good Morning!

Sweet and hot, like the high notes that tumble from Harry James' trumpet, is the performance of Harry James' new wife in "Coney Island"—Hollywood's latest technicolor musical.

Betty Grable lacks the spark which would make her a great actress, but she has plenty of what it takes to wow the average audience. She's pretty, she's enthusiastic, she exudes friendliness, and that boogie-woogie list to everything she sings and does makes her tops with those who swoon over her husband's music.

Betty's so ever present in "Coney Island" that, as my friend at the next desk remarked "She ought to be twins." Episodes become merely clothes horses on which to drape her numbers as she sings and dances her way up the grade from entertainer in a Coney Island beer and dance hall to the star of a Hammerstein show.

Rivals for her favor are the owner of the cafe [Cesar Romero] and his ex-partner in several other shady ventures [George Montgomery]. As the story opens George appears all set to take over half of Cesar's business. He is armed with certain knowledge Cesar hadn't known he possessed. . . . When Cesar refuses to scare—George proves he has other resources for getting his own way.

Brawls, much two-timing of each other by the partners, loads of singing and dancing, and considerable fairly good comedy play accompaniment to the knitting and unraveling of romance. . . . Charles Winninger is largely responsible for the laughs. His rendering of "The Overalls in Mrs. Murphy's Chowder" is indeed a lovally thing.

See you tomorrow.

Thru the Looking Glass

We're not particularly happy about the experience we've had with many brilliantines, but recently we found one in New York that we think is excellent. It's now available here, and it's pretty much what the dry-haired women always are seeking. It imparts luster and softness without making the hair sticky.

Of course nothing applied to dry, brittle hair will transform it overnight into a gleaming, silky halo. Getting at the cause of the dryness is the first step to correct it. But a good brilliantine helps the hair look much better than it otherwise would and its use is especially advisable in summer.

This one, which, by the way, has a delightful perfume that seems especially suitable for a hair preparation, should be applied lightly. Not even with this, nongreasy as it is, should you make the usual mistake of using too much. A few drops each time you comb your hair will be enough to give your locks sheen and manageability. Our favorite method is to apply it lightly to the bristles of the hair brush, then to brush vigorously. If the hair ends are extremely dry, you can give them an extra touch of it.

Using this, you'll find that your waves are a bit more lasting and that the sheen seems to enrich the color. The fly-away ends won't be so troublesome either.

This is, we think, a good grooming aid, especially valuable now when hats reveal so much of hair. It helps the cause of luster, probably the most important quality hair can have.

ELEANOR NANGLE.

[For information telephone Eleanor Nangle, Superior 0200. Inclose stamped, self-addressed envelope for written reply.]

[ADVERTISMENT]

Get after the toilet germ

Unsanitary film and incrustations collect on toilet bowls all the time. Toilet germs collect there. It's easy to keep toilets sparkling-clean and sanitary with Sani-Flush. Don't scrub. Every application cleans away a cause of toilet odors. Use Sani-Flush at least twice a week.

Don't confuse Sani-Flush with ordinary cleansers. It works chemically. Cleans the hidden trap. Sani-Flush is absolutely safe in septic tanks★ and toilet connections when used according to directions on can. Sold everywhere. Two handy sizes.

★FREE—For Septic Tank Owners—Eminent scientific authorities have proved how easy and safe Sani-Flush is for toilet sanitation with septic tanks. Write for their interesting report. It is free. Address: The Hygienic Products Company, Dept. 51, Canton, Ohio.

MOTION PICTURES DOWNTOWN

AIR-CONDITIONED ORIENTAL RANDOLPH NEAR STATE
STAGE—Swing's Handy Man Beating It Out SOLID & SENSATIONAL!
LIONEL HAMPTON AND HIS ORCHESTRA IN PERSON
ALL COLORED REVUE!
featuring THE HAMPTON SEXTETTE, DINAH WASHINGTON, JOE WILLIAMS
PLUS ★ HEADLINERS "BIG TIME GRIP" CARL & HARRYETTE, CANFIELD & LEWIS
SCREEN — THEIR GREATEST HIT! LAUREL & HARDY "AIR RAID WARDENS"
OPEN 9:30 A. M. 27c to 1, 35c to 6, Plus Tax, LATE SHOW

COOL Monroe — MONROE AT DEARBORN
BARBARA STANWYCK in "LADY OF BURLESQUE"
MARIA MONTEZ, JON HALL, SABU "WHITE SAVAGE"
LATEST NEWSREELS

COOL Clark — LATEST NEWSREELS
ROBERT PRESTON, ELLEN DREW "NIGHT PLANE from CHUNGKING"
Plus "VARSITY SHOW" PRISCILLA LANE

MOTION PICTURES DOWNTOWN

ALWAYS PERFECT COMFORT COOL — BALABAN & KATZ Air Conditioned THEATERS

CHICAGO — Open 9:00 A. M. Pr. Ch. 1 & 3. EXTRA! LATE SHOW 11:00 P. M.
Crackling Adventure! MERLE OBERON, BRIAN AHERNE "FIRST COMES COURAGE" Stolen Ecstasy! Columbia's dramatic smash from the sensational novel by Elliot Arnold
In Person OZZIE NELSON & ORCHESTRA with HARRIET HILLIARD & her songs in their own GAY REVUE!

AT BOTH THEATERS — APOLLO, ROOSEVELT — Ap. Open 8:45 A. M. Roos. Op. 9:00 A. M. BOTH THEATERS: Pr. Ch. 1 & 3. IN VIVID TechniCOLOR!
BETTY GRABLE · GEORGE MONTGOMERY · CESAR ROMERO. 20th Century-Fox big hit "CONEY ISLAND" CHAS. WINNINGER · PHIL SILVERS

UNITED ARTISTS — Open 8:45 A. M. Pr. Ch. 1 & 3. Late Feat. 11:10 P. M. In glorious Techni COLOR
MGM's GALorious musical mirthquake! "Du Barry was a Lady" RED SKELTON · LUCILLE BALL · GENE KELLY · TOMMY DORSEY & BAND · THE VARGA GIRLS · Music by COLE PORTER

STATE-LAKE — Open 8:45 A. M. Pr. Ch. 1 & 3. Late Feat. 11:40 P. M. 3rd week
Youth! Laffs! Drama! Romance! "STAGE DOOR CANTEEN" 48 STARS! 6 BANDS!

GARRICK — Open 8:45 A. M. Pr. Ch. 1 & 3. Late Feat. 1:00 A. M. 5th week
"CHINA" ALAN LADD, Loretta YOUNG, WILLIAM BENDIX. A Paramount picture!

BUY WAR BONDS ★ BUY MORE BONDS ★ BUY WAR BONDS

NORTH

BUY WAR BONDS AT ALL BALABAN & KATZ Air Conditioned Theaters.

UPTOWN — Easily Reached by Street Car, "L" and Bus
Starts 2:00—Virginia Weidler, Edw. Arnold. LANA TURNER ★ GREER GARSON ★ WALTER PIDGEON. ROBERT TAYLOR—WM. POWELL. YOUNGEST PROFESSION. Plus Victor MATURE—Lucille BALL "SEVEN DAYS LEAVE"

GRANADA — Easily Reached by Street Car, "L" and Bus
Starts 2:00—Inside Russia! Joseph E. Davies' "MISSION TO MOSCOW" WALTER HUSTON—ANN HARDING. Plus—A Great Love Behind a Stormy Career! "TENNESSEE JOHNSON" VAN HEFLIN—RUTH HUSSEY

CINE' ★ & Skinnay Ennis, Frances Langford — "THE POWERS GIRL" "FOLLOW THE BAND"
HOWARD — SPENCER TRACY ★ KATHARINE HEPBURN "KEEPER OF THE FLAME" Plus ALAN LADD, Tough and Trigger-Mad, "LUCKY JORDAN"

● JULIAN 916 Belm.—Op. 1:00 2 Cartoons! & Novelty! COOL. TOM KEENE in "WESTERN MAIL" Plus ROY ROGERS, "SOUTH OF SANTA FE" KING of MOUNTIES "HUMAN TARGET"
● SHERIDAN 4038 Sheridan Opens 1:30 COOL. Ethel WATERS, Lena HORNE, ROCHESTER, "CABIN IN THE SKY" JOHNNY WEISSMULLER "TARZAN TRIUMPHS"
● VOGUE 3812 Broadway / ● N.CENTER 4031 Lincoln. Both Theaters COOL. MAUREEN O'HARA, CHARLES LAUGHTON, GEORGE SANDERS "THIS LAND IS MINE" ALLAN JONES, JANE FRAZEE "RHYTHM of ISLANDS" N. CENTER: POPEYE! SUPERMAN! Bugs Bunny!
● MODE 3912 Sheridan Road TWO CARTOONS! COOL. Bruce Cabot "WILD BILL HICKOK RIDES" BUCK JONES, "BELOW THE BORDER"
● 400 6746 SHERIDAN ROAD GENE TIERNEY COOL. TY POWER, Geo. Sanders, "SON OF FURY" ALAN LADD, BRUCE CABOT "CAPTAIN CAUTION"
● BIOGRAPH 2433 Lincoln Ave. OPENS 12:45 COOL. SKINNAY ENNIS & Orch., "FOLLOW the BAND" RUSSELL HAYDEN, Bob Wills & Texas Playboys "RIDERS OF THE NORTHWEST MOUNTED" THREE BIG CARTOONS! and COMEDY!
● DAVIS 4614 Lincoln Ave. 2 CARTOONS! COOL. MADELEINE CARROLL, "BLOCKADE" BETTY GRABLE, Victor Mature, "HOT SPOT"
BUCK'M 5319 N. Clark / ● DEVON 6225 Broadway. Both Theaters COOL. ALAN LADD "LUCKY JORDAN" KATHARINE HEPBURN, SPENCER TRACY "KEEPER OF THE FLAME"
● ARGMORE 1040 Argyle—Op. 1:30—COOL. JOHN GARFIELD "AIR FORCE" "LADIES' DAY" LUPE VELEZ, MAX BAER
● VIC SHEFFIELD and BELMONT FLEETWOOD Dinnerware! COOL. BENNY GOODMAN & Orch., "POWERS GIRL" SKINNAY ENNIS & Orch., "FOLLOW the BAND"

The Esquire — "THE MORE THE MERRIER" JEAN ARTHUR, JOEL McCREA, CHARLES COBURN And THE ESQUIRE HOUR. Feature at 1:38, 3:56, 6:14, 8:37, 11:00

Cinema CHICAGO & MICHIGAN — review 2:00, 4:03—6:06, 8:09—10:12; feature 2:28, 4:31—6:34, 8:37—10:40. —A GAY COMEDY— RONALD COLMAN "LUCKY PARTNERS"

COED 1330 Morse Ave. at "L" Station LIKE A TRIP ON THE LAKE. Damon Runyon's "Little Pinks" "THE BIG STREET" William POWELL, Myrna LOY "SHADOW OF THE THIN MAN"
ADELPHI 7074 N. Clark. 20c 1:30-6:30. George TOBIAS, Harry CAREY. John Garfield "AIR FORCE" It Remembers Pearl Harbor. Gig Young. J. Lydon as HENRY ALDRICH & Fr. GIFFORD "HENRY ALDRICH Gets Glamour"
SURF Dearborn at Division. Walter Pidgeon and Greer Garson "BLOSSOMS IN THE DUST" & SURF DIGEST. Feature at 2:05, 4:09, 6:13, 8:17, 10:21
ESSEX 717 W. Sheridan, Starts 2. COOL. Rich. Carlson, Martha O'Driscoll "MY HEART BELONGS TO DADDY" M. Berle, J. Bennett 'MARGIN FOR ERROR'
LANE COURT Opens 12:30 Armitage at Clark COOL. "HE HIRED THE BOSS" "FLAME OF NEW ORLEANS"—DINNERWARE FREE TO LADIES
DE LUXE 1141 Wilson. Randolph Scott "BELLE STARR" in Color. Judy Garland, 'WIZARD OF OZ'
WINDSOR 1225 N. Clark. OPEN 1:30 COOL! SPENCER TRACY, Katharine Hepburn, "KEEPER of the FLAME" Chas. Laughton, "THIS LAND IS MINE"
CALO 5400 N. Clark. Opens 1:00. COOL. ANNE SHIRLEY, "POWERS GIRL" STUART ERWIN in "HE HIRED THE BOSS"
ROSEWOOD 1823 Montrose. 3 Feats. COOL. JEAN ARTHUR, "ARIZONA" "LADIES' DAY" and "SHANTYTOWN"
RIDGE 1550 Devon. Open 1:00. Dish Nite. ERROL FLYNN. "THREE HEARTS FOR JULIA" "EDGE OF DARKNESS"
BRYN MAWR At Bryn Mawr L. Op. 1 p.m. COOL! "FOLLOW the BAND" Geo. Murphy, Carole Landis, "POWERS GIRL"

NORTHWEST

METRO 3308 Lawrence—Open 1:30. Shirley Temple, "YOUNG PEOPLE" "SON OF FURY" BRIAN AHERNE

NORTH

RIVIERA — Easily Reached by Street Car, "L" and Bus
Open 1:05—Mystery in a Desert Hell! Franchot Tone—Anne Baxter 'FIVE GRAVES TO CAIRO' Plus Susan Hayward-William Holden "YOUNG AND WILLING"

CENTURY Clark-Diversey / NORSHORE Howard-Clark / NORTOWN Starts 1:50 / PANTHEON Sheridan-Wilson — JEAN ARTHUR, JOEL McCREA, CHAS. COBURN 'THE MORE THE MERRIER' Plus FRANK MORGAN, RICHARD CARLSON "STRANGER IN TOWN"
BELMONT — HENRY FONDA, MAUREEN O'HARA, TOM MITCHELL "IMMORTAL SERGEANT" & FRANK SANATRA, Rage of Radio! REVEILLE with BEVERLY
LAKESIDE 4728 Sheridan / COVENT 2653 N. Clark — Errol Flynn, Ann Sheridan "EDGE OF DARKNESS" "THREE HEARTS FOR JULIA"

NORTHWEST

BALABAN & KATZ Air Conditioned Theatres Comfortably COOL

HARDING — Easily Reached by Street Car, "L" and Bus
Starts 12:50—WALTER HUSTON, ANN HARDING "MISSION TO MOSCOW" Van HEFLIN, R. HUSSEY, Lionel BARRYMORE "TENNESSEE JOHNSON" LAST 2 FEATURES AT 10:30 P. M.

FIRST NORTHWEST SIDE SHOWING!
CONGRESS Starts 1:40 / GATEWAY Starts 1:30 — Jean Arthur, Joel McCrea 'THE MORE THE MERRIER' Plus FRANK MORGAN "Stranger in Town" Both Theaters: Last 2 Features at 10 P. M.
TERMINAL OWL SHOW! / BELPARK OWL SHOW! — THIS LAND IS MINE & 'Lady Bodyguard' Xtra! 'Show Business at War'
3 FEATURES! CRYSTAL / BILTMORE Starts 1:45 — THIS LAND IS MINE "Lady Bodyguard" Rhythm of the Islands
Will Rogers George Murphy 'POWERS GIRL' and Frances Langford, "FOLLOW THE BAND"
LATE SHOW! PORTAGE / DRAKE — "Edge of Darkness" "3 Hearts for Julia"
OWL SHOW! ADMIRAL / ALBA — "MOON IS DOWN" & Otto Kruger, Elissa Landi "CORREGIDOR"
LUNA Starts 1:35 "Happy Go Lucky" "ANDY HARDY'S DOUBLE LIFE"

● LIBERTY 3705 Full.—Open 1:00 3 ATTRACTIONS! COOL. SABU, "JUNGLE BOOK" TECHNICOLOR! BUSTER CRABBE, "KING OF THE JUNGLE" ALLAN LANE, "KING OF THE MOUNTIES"
● EMBASSY 3940 Fullerton Anne Shirley COOL. BENNY GOODMAN & Orch., "POWERS GIRL" SKINNAY ENNIS & Orch., "FOLLOW the BAND"
● IRVING 4003 Irving Park GENE TIERNEY COOL. TY POWER, Geo. Sanders, "SON OF FURY" ALAN LADD, BRUCE CABOT "CAPTAIN CAUTION"
● AVON 3327 Fullerton—Op. 1:30 JIMMY LYDON COOL. "HENRY ALDRICH GETS GLAMOUR" Plus John GARFIELD, Gig YOUNG, "AIR FORCE"
● CROWN 1607 W. Division OPENS 10 A. M. COOL. 3 FEATURES! "ALIBI" Plus HOOT GIBSON, "LAW RIDES AGAIN" ALLAN JONES, "RHYTHM of the ISLANDS"

MONT CLARE — HENRY FONDA, MAUREEN O'HARA "THE IMMORTAL SERGEANT" JEAN ARTHUR, JOEL McCREA "THE MORE THE MERRIER"
RIO 2540 Milwaukee "AIR FORCE" OPEN 1:00. JOAN DAVIS, TYRONE POWER "DAYTIME WIFE" Added KIDS Giant Cartoon show—Free books Surprise Gift Nite 9 P. M.
RIVOLI C-O-O-L Op. 1 P.M. AMATEUR SHOW 8:15 P.M. Sir Cedric Hardwicke, "THE MOON IS DOWN" Patsy Kelly and Eddie Albert, "LADIES' DAY" Mat. Treat, Cartoon Show and Color Comic Books
GRAND 3433 W. North. George Murphy, Carole Landis, Anne Shirley, Benny Goodman & Orch. "THE POWERS GIRL" Ann Sothern, M. Douglas "3 HEARTS FOR JULIA"
TIFFIN "THIS LAND IS MINE" CHARLES LAUGHTON and ALLAN JONES, JANE FRAZEE 'RHYTHM of the ISLANDS'
ALAMO 3639 CHICAGO AVE. COOL. Jane Frazee, Andy Devine. ALLAN JONES 'RHYTHM of the ISLANDS' Plus "THIS LAND IS MINE" CHAS. LAUGHTON
AVALOE 2811 Diversey. COOL. Late Show 9:30. Lupe Velez in "LADIES' DAY" Don't Miss JOHN STEINBECK'S Famous Story "THE MOON IS DOWN"
NITA 2915 Milwaukee Ave. COOL. Op. 1. 6 BIG HITS. BING CROSBY, "STAR MAKER" "MAN TRAP" FREDDIE SLACK & ORCH., "IN THE GROOVE" Serial and Cartoon
LOGAN Milw.-Sawyer. Open 1:30. Frances Langford, "FOLLOW THE BAND" Lulu Belle & Scotty in 'SWING YOUR PARTNER' 5 BIG ACTS OF VODVIL ON THE STAGE
MILFORD 3311 N. Pulaski. COOL! Otto Kruger, "CORREGIDOR" & Lupe Velez, Eddie Albert, "LADIES' DAY" EXTRA! CLARK GABLE in "WINGS UP"
JEFF 4750 Milwaukee. Open 1:30. COOL. Humphrey Bogart, "BIG SHOT" SONJA HENIE, "MY LUCKY STAR"

MOTION PICTURES DOWNTOWN

COMPLETE MIDNITE SHOW Last DURBIN Feature 1:10 A. M.
CAREFULLY COOLED PALACE Randolph at La Salle. Open 8:45 A. M. Never a DURBIN Like This! DEANNA DURBIN, JOSEPH COTTEN Terrific Together "Hers to Hold" — GILDERSLEEVE'S BAD DAY. Never a PICTURE Like It!

COMPLETE MIDNITE SHOW Last BOB HOPE Feature 1:15 A. M.
GRAND — THEIR NEWEST, THEIR LATEST. BOB HOPE · DOROTHY LAMOUR in 'THEY GOT ME COVERED' — THE FALCON STRIKES BACK. OPEN 8:45 A. M. 6th Week

WOODS RANDOLPH & DEARBORN COOL. 7:45 A.M. Continuous. 2 FIRST RUN FEATURES. ANN CORIO, JOHNNY "SCAT" DAVIS and ORCH. "SARONG GIRL" plus Second Feature Simone SIMON, Dennis O'KEEFE "TAHITI HONEY" Extra! Late Shows, 12 Midnite to 6 A.M.

RIALTO MIDNITE SHOW TONITE 12:05. 2 Outstanding Stars in One Show! Superwoman & Sandra Sexton. FRANK MORGAN "A STRANGER in Town"

WEST

BALABAN & KATZ Air Conditioned Theatres Comfortably COOL

MARBRO MADISON CRAWFORD — Easily Reached by Street Car, "L" and Bus
Op. 1:15—Virginia WEIDLER, Edward ARNOLD, GREER GARSON, ROBERT TAYLOR, WILLIAM POWELL, WALTER PIDGEON, LANA TURNER, 'The Youngest Profession' Plus VICTOR MATURE, LUCILLE BALL "SEVEN DAYS LEAVE"

PARADISE Open 1:15 HENRY FONDA, MAUREEN O'HARA "IMMORTAL SERGEANT" & FRANK SINATRA "REVEILLE WITH BEVERLY"
CENT. PK. Open 12:30—Eddie Albert, Anne Shirley, "LADY BODYGUARD" Plus Stuart Erwin, "HE HIRED THE BOSS"
STATE / SENATE / MANOR — CHARLES LAUGHTON 'THIS LAND IS MINE' & Eddie Albert, Anne Shirley "LADY BODYGUARD"

● AMERICAN 8 N. Ashland Ave. SIX UNITS! COOL. HOOT GIBSON, "LAW RIDES AGAIN" Allan Jones, "RHYTHM OF THE ISLANDS" "ALIBI"—NEWS!—"BATTLE OF BANDS" JERRY WALD vs. ALL-AMERICAN BAND
● B'DY STRAND 1641 W. Roos. 3 STOOGES! COOL. ANNE SHIRLEY, "LADY BODYGUARD" Allan Jones, "RHYTHM OF THE ISLANDS"
● JOY 1611 W. Roosevelt Road 3 BIG CARTOONS! COOL. "SWING YOUR PARTNER" Lulu Belle & Scotty. RUSSELL HAYDEN, Bob Wills & Texas Playboys "RIDERS OF THE NORTHWEST MOUNTED"
● CRAWFORD 19 S. Crawford Dorothy Lamour COOL. TY POWER, Lloyd Nolan, "JOHNNY APOLLO" MADELEINE CARROLL, "CAFE SOCIETY"
● BYRD Madison and Cicero ANNE SHIRLEY COOL. BENNY GOODMAN & Orch., "POWERS GIRL" SKINNAY ENNIS & Orch., "FOLLOW the BAND"
● WEST END 121 N. Cicero Ave. 2 CARTOONS! COOL. RUSSELL HAYDEN, Bob Wills & Texas Playboys "RIDERS OF THE NORTHWEST MOUNTED" RANDOLPH SCOTT, "WESTERN UNION"

4 STAR 2418 Mad. 6 HITS. "SPY TRAIN" Carrillo, Errol, Langford "FOLLOW THE BAND" Geo. Murphy, C. Landis "POWERS GIRL" Benny Goodman & Orch.
CENTURY 1421 W. Mad. Op. 12:30. 3 Feats.! "JUNGLE BOOK" in color. HOPALONG CASSIDY, 'BORDER PATROL' GEO. SANDERS, Gene Tierney, 'SUNDOWN'
MADLIN 1910 W. Mad. Op. 12:30. 3 Feats.! "WESTERN CYCLONE" "RIDERS of the NORTHWEST MOUNTED" "SWING YOUR PARTNER" Lulu Belle & Scotty
IMPERIAL 3 Feats. RITZ BROTHERS 'ARGENTINE NIGHTS' STUART ERWIN, "HE HIRED THE BOSS" Buster Crabbe in "WESTERN CYCLONE" Cartoon, Serial, News
MARSHALL SQ. 2875 Cermak. C. Laughton "THIS LAND IS MINE" and "RHYTHM OF THE ISLANDS"
LINDY 1710 W. Madison. Op. 12:00. 3 Feats.! Buck Jones, "GUN MAN from Bodie" 'WILD HORSE RANGE' & 'Billy the Kid Wanted'

MOTION PICTURES DOWNTOWN

2 BEST at the COOL McVickers — MAD.-STATE
Dangerous Curves Ahead! LANA TURNER, ROBERT YOUNG in "SLIGHTLY DANGEROUS" with WALTER BRENNAN
PLUS — Out-foxing "The Fox!" FRANCHOT TONE, ANNE BAXTER "FIVE GRAVES TO CAIRO" AKIM TAMIROFF, ERICH von STROHEIM
Open 8:45 • 25c to 1 • Late Show

LA SALLE Mad.-Clark • Late Show. GARY COOPER, TERESA WRIGHT "PRIDE OF THE YANKEES" — ARLINE JUDGE, ROGER CLARK "Girls in Chains"

WORLD PLAYHOUSE 410 S. MICH. COOL
They Call Us The Black Death! "BLACK SEA FIGHTERS" "Stunning! Breath-taking . . ." Carl Guldager—"News". "Remarkable!" Carol Frink, "Sun". NARRATED BY FREDRIC MARCH. ADDED: "RISE & FALL OF MUSSOLINI!"

STUDIO VAN BUREN-MICH. LAST TIMES TODAY. 8th BIG WEEK. RUDOLPH Valentino "SON OF THE SHEIK" ALAN LADD "THE RIGHT MAN". OPENS 11:45 A. M. LATE SHOW TONITE! TOMORROW at 9:45 A. M.—IT'S TERRIFIC! "RAVAGED EARTH" SEE HOW THE JAPS FIGHT!

SOUTH

PICCADILLY ALWAYS COOL — JEAN ARTHUR, JOEL McCREA, CHARLES COBURN "THE MORE THE MERRIER" FRANK MORGAN, RICHARD CARLSON, JEAN ROGERS "A STRANGER IN TOWN" WORLD NEWS — FREE PARKING
HARPER "POWERS GIRL" "HE HIRED THE BOSS"
HYDE PARK "HITLER'S CHILDREN"
SHAKESPEARE "HENRY ALDRICH GETS GLAMOUR" "APE MAN" "LAND OF HUNTED MEN"

KEN 1225 E. 47th. Open 1:30. Late News. Patsy Kelly, Lupe Velez, "LADIES' DAY" John Steinbeck's "THE MOON IS DOWN" Added, Capt. Clark Gable, "Wings Up" & Cartoon
KIMBARK COOL. 6240 Kimbark. Open 12:30. John Garfield, "AIR FORCE" Jimmy Lydon, "HENRY ALDRICH Gets Glamour"
PARK 3955 S. Parkway. ROCHESTER "STAR SPANGLED RHYTHM" JOHN STEINBECK'S "THE MOON IS DOWN"
LEX 1162 E. 63rd St. Open 12:30. COOL. Frances Langford, "FOLLOW THE BAND" Anne Shirley, George Murphy, "POWERS GIRL"
CORAL 95th-Cicero. Open 1. Free Parking "FOLLOW THE BAND" Leon Errol. Mary Beth Hughes & "He Hired the Boss" S. Erwin
COLONY COOL. Charles Laughton "THIS LAND IS MINE" Kath. Hepburn, S. Tracy, 'KEEPER of the FLAME'
COMMERCIAL 9150 Commercial. Open 9:30 COOL! "THIS LAND IS MINE" & Eddie Albert, "LADY BODYGUARD"
MARQUETTE COOL. Frances Langford "FOLLOW THE BAND" Errol Flynn, Ann Sheridan, 'EDGE of DARKNESS'
HIGHWAY 63d-Western. COOL Anne Shirley "THE POWERS GIRL" Ann Sothern, M. Douglas, '3 HEARTS FOR JULIA'
STATE Michigan at 110th Place. Charles Laughton, "THIS LAND IS MINE" Spencer Tracy, "KEEPER OF THE FLAME"
RAMOVA 35th-Halsted. Spencer Tracy "KEEPER of the FLAME" Chas. Laughton, "THIS LAND IS MINE"
CHELTEN 79th-Exchange Ave. John Garfield, Harry Carey, "AIR FORCE" Jimmy Lydon, "HENRY ALDRICH Gets Glamour"

MOTION PICTURES SOUTH

WARNER BROS. C-O-O-L Naborhood Theaters CONVENIENT TO YOUR HOME!

AVALON • CAPITOL — 79th at Stony—Free Parking—79th at Halsted
Late Show 10:35. See for yourself! Joseph E. Davies' "MISSION TO MOSCOW" Victor Mature, Lucille Ball "SEVEN DAYS' LEAVE"
Late Show 10:30. Jean Arthur, Joel McCrea "THE MORE THE MERRIER" Henry Fonda, Maureen O'Hara "IMMORTAL SERGEANT"

STRATFORD 63RD AND HALSTED — 35c to 6 P. M.—Late Show 10:45. STAGE: 5 BIG ACTS featuring radio's favorite funster BILL ANSON. Plus: On the screen DEAD END KIDS vs. the Man of a Thousand Horrors "GHOSTS ON THE LOOSE" with Bela Lugosi—Ava Gardner

BEVERLY 95th-Ashland—Free Parking. Last feature starts at 10:45. ALAN LADD in "LUCKY JORDAN"
JEFFERY 71st-Jeffery / RHODES 79th-Rhodes — ALAN LADD, Helen Walker "LUCKY JORDAN" Charles Laughton "THIS LAND IS MINE" Both theatres: Late show starts at 9:45
OGDEN 63rd-Ashland—Late show 9:30 "THIS LAND IS MINE" and Alan Ladd, "LUCKY JORDAN" Helen Walker
GROVE 76th-Cottage / HIGHLAND 79th-Ashland — Spencer Tracy, Katharine Hepburn "KEEPER OF THE FLAME" Anne Shirley 'LADY BODYGUARD' Both theatres: Late show starts at 9:45
HAMILTON 71st-Paxton—Late show 9:45 'Henry Aldrich Gets Glamour' John Garfield in "AIR FORCE" Harry Carey
COSMO 79th-Halsted—Cary Grant in "MY FAVORITE WIFE" BOB HOPE in "THE CAT and the CANARY"
SHORE "THREE HEARTS FOR JULIA" Plus "FOLLOW THE BAND"
FROLIC Anne Shirley, "POWERS GIRL" & "SWING YOUR PARTNER"
OAKLAND Anne Shirley, "POWERS GIRL" & "SWING YOUR PARTNER"
"MET" 47th-South Parkway—Dead End Girls, "GIRLS ON PROBATION" and DEAD END BOYS in "CRIME SCHOOL"

BALABAN & KATZ Air Conditioned Theatres Comfortably COOL

TIVOLI — Easily Reached by Street Car, "L" and Bus
Open 1:15—Virginia Weidler, Edw. Arnold. LANA TURNER ★ GREER GARSON ★ ROBERT TAYLOR. WILLIAM POWELL, WALTER PIDGEON. YOUNGEST PROFESSION. Plus—a Great Love Behind a Stormy Career. VAN HEFLIN—RUTH HUSSEY "TENNESSEE JOHNSON"

SOUTHTOWN — Easily Reached by Street Car, "L" and Bus
Open 1:30—No Man Is Safe With This Gal! LANA TURNER, ROBERT YOUNG 'SLIGHTLY DANGEROUS' Plus Franchot Tone—Anne Baxter 'FIVE GRAVES TO CAIRO'

TOWER Starts 1:00—JEAN ARTHUR, JOEL McCREA in Mad Riot! 'The MORE the MERRIER' Plus Henry Fonda—Maureen O'Hara "IMMORTAL SERGEANT" LAST COMPLETE SHOW STARTS 9:45 P. M.
MARYLAND CHARLES LAUGHTON, GEO. SANDERS, Maureen O'HARA "THIS LAND IS MINE" Plus Eddie Albert, Anne Shirley, "LADY BODYGUARD" Co-Hit! Extra! "SHOW BUSINESS AT WAR"
REGAL At Regular Popular Prices! ROCHESTER, REX INGRAM, LENA HORNE—ETHEL WATERS "CABIN IN THE SKY" Plus Robert Preston—Ellen Drew 'NIGHT PLANE from CHUNGKING' Also LATEST ALL-AMERICAN NEGRO NEWS!

★RAY 3 Hits. COOL. Rand. Scott, Joan Bennett "TEXANS" "Adventures of Martin Eden" Glen Ford, "DEAD MEN WALK" George Zucco
★WOODLAWN Open 12:30. COOL. "Bomb Gesto" Gary Cooper "Sun Valley Serenade" Mat. "Strictly in the Groove"
★V 47th-Drexel. COOL. 3 Hits. Sonja Henie, John Payne, "Iceland" Victor McLaglen, "Diamond Frontier" "Ghost and the Guest" Jas. Dunn
★ARK Open 12:30. Today only. Jon Hall, Lynn Bari, Ward Bond, "KIT CARSON" "Disputed Passage" Dot. Lamour, John Howard
★MIDWAY 2nd BIG WEEK! Cott.-63d. COOL. What Nazis do with captured Girls! It's Shocking "MY CRIMES" MEIN KAMPF. Plus "Dixie Gentlemen" "Ghost and the Guest"
MICHIGAN 55th and Michigan COOL. ANNE SHIRLEY, BENNY GOODMAN & Orchestra, Carole LANDIS, "POWERS GIRL" and Katharine HEPBURN, SPENCER TRACY, "KEEPER OF THE FLAME" Latest! ALL-AMERICAN NEGRO NEWS!
HARVARD 63rd & Harvard. Open 1:30 P. M. 3 Hit Features. Variety Show. Lulu Belle & Scotty, "SWING YOUR PARTNER" "HE HIRED THE BOSS" Stuart Erwin. Ed. Lowe, John Litel, "MURDER IN TIMES SQ."
JACKSON PK. COOL. Frances Langford in 67th-Stony. 'Follow the Band' GEORGE MURPHY, CAROLE LANDIS "POWERS GIRL"
E.A.R. 6839 Went. "CORREGIDOR" & Lupe Velez, Eddie Albert, "LADIES' DAY" EXTRA! CLARK GABLE in "WINGS UP"

● SUBURBAN ●

WAUKEGAN & GOLF RDS.
—EXTRA MIDNITE SHOW TONITE— "7 SWEETHEARTS" KATHRYN GRAYSON, VAN HEFLIN. DRIVE-IN. SHOWS AT 8:30-10:30. AT WAUKEGAN & GOLF ROADS

EVANSTON
B&K VARSITY Starts 1:45 LANA TURNER, ROBERT YOUNG "SLIGHTLY DANGEROUS" LAUREL & HARDY 'AIR RAID WARDENS'
B&K CORONET Open 1:30 STEINBECK'S MASTERPIECE! "THE MOON IS DOWN" & OTTO KRUGER, ELISSA LANDI "CORREGIDOR"
STADIUM Show Starts 1:30 P. M. Errol Flynn, Ann Sheridan "EDGE OF DARKNESS" Ann Sothern, "3 HEARTS FOR JULIA"
B&K VALENCIA Starts 1:15 ERROL FLYNN, ANN SHERIDAN "EDGE OF DARKNESS" & ANN SOTHERN, "THREE HEARTS FOR JULIA" Extra! 9th Chapter "Daredevils of the West"

HIGHLAND PARK
ALCYON "Rhythm of the Islands" with ALLAN JONES, JANE FRAZEE "VARSITY SHOW" Fred Waring's Pennsylvanians, D. Powell

WINNETKA
COMMUNITY "AIR FORCE" JOHN GARFIELD, GIG YOUNG, HARRY CAREY

LAKE FOREST
DEERPATH HENRY FONDA, MAUREEN O'HARA, THOS. MITCHELL "THE IMMORTAL SERGEANT"

DOWNERS GROVE
B&K TIVOLI COOL-Op. 1:30-Chas. Laughton "THIS LAND IS MINE" Eddie Albert, Anne Shirley, 'LADY BODYGUARD' EXTRA! "SHOW BUSINESS AT WAR"

BLUE ISLAND
NEW LYRIC Open 1:00—Tracy-Hepburn in "KEEPER OF THE FLAME" Eddie Albert, Anne Shirley, 'LADY BODYGUARD'

HOMEWOOD
HOMEWOOD COOL! ANN SOTHERN in "3 HEARTS FOR JULIA" Errol Flynn, Ann Sheridan, 'EDGE of DARKNESS'

MAYWOOD
LIDO DOORS OPEN 12:30 COOL. JEAN ARTHUR ★ JOEL McCREA ★ CHARLES COBURN "THE MORE THE MERRIER" HENRY FONDA "IMMORTAL SERGEANT"

OAK PARK
LAMAR Marion at Lake Street "L" COOL. Price Change 5:30 P. M. Jean ARTHUR, Joel McCREA, Charles COBURN, "MORE THE MERRIER" Frank Morgan, Jean Rogers, Richard Carlson "STRANGER IN TOWN"
LAKE LAKE AND MARION STS. COOL. KATHARINE HEPBURN, SPENCER TRACY, "KEEPER OF THE FLAME" and ALAN LADD in "LUCKY JORDAN"
SOUTHERN 828 S. Oak Park Ave. COOL. DONALD WOODS. Otto KRUGER, Elissa LANDI, "CORREGIDOR" JOHN STEINBECK'S "THE MOON IS DOWN"
TOWN Roosevelt-Austin—Open 1:30 COOL. Ty Power, Brian Donlevy "FRONTIERSMAN—BRIGHAM YOUNG" Plus ALAN LADD "MEET THE MISSUS"

BERWYN
B&K BERWYN COOL—Charles Laughton, "THIS LAND IS MINE" Eddie Albert, Anne Shirley, 'LADY BODYGUARD' EXTRA! "SHOW BUSINESS AT WAR"
OAKWYN Roos.-Oak Pk. 3 Feats. John Wayne "A MAN BETRAYED" Mary Lee "Shantytown" Edgar Kennedy "Pvt. Snuffy Smith"

FOREST PARK
FOREST COOL. Charles Laughton, M. O'Hara, "THIS LAND IS MINE" Anne Shirley, Eddie Albert, 'LADY BODYGUARD'

ELMWOOD PARK
ELM 7540 Grand Ave. Stuart Erwin "HE HIRED THE BOSS" Guy Kibbee, "POWER OF THE PRESS"

DES PLAINES
DES PLAINES COOL! EDDIE ALBERT "Lady Bodyguard" & Allan Jones, Jane Frazee, 'RHYTHM OF THE ISLANDS'

LA GRANGE
B&K LA GRANGE COOL—Chas. Laughton 'This LAND IS MINE' Eddie Albert, Anne Shirley, "LADY BODYGUARD" XTRA! "SHOW BUSINESS AT WAR"
B&K PARK Open 1:30—COOL—Lupe Velez, Max Baer, "LADIES' DAY" & Wm. (Hopalong Cassidy) Boyd, 'BORDER Patrol'

PARK RIDGE
PICKWICK COOL. ALAN LADD in "LUCKY JORDAN" and Charles Laughton, "THIS LAND IS MINE"

NO MAN'S LAND
JEAN ARTHUR ★ JOEL McCREA ★ CHARLES COBURN "THE MORE THE MERRIER" FRANK MORGAN, RICHARD CARLSON "A STRANGER IN TOWN" OPEN 1:00 TEATRO 25c TO 6:00

GLENCOE
GLENCOE OPEN 1:30. 20c to 6:30 TWO LAUGH HITS! Not a Hint of War in the Entire Show. BOB HOPE-BING CROSBY-DOROTHY LAMOUR, ALAN LADD-RAY MILLAND-30 OTHER STARS "STAR SPANGLED RHYTHM" PLUS HAL ROACH'S SCREAMLINER "THE DEVIL WITH HITLER"

WILMETTE
WILMETTE OPEN 1:30. 20c to 6:00. Chas. Laughton, Maureen O'Hara "THIS LAND IS MINE" ALLAN JONES, JANE FRAZEE "RHYTHM of the ISLANDS"

AUSTIN
ROCKNE C-O-O-L Op. 1 BIG CARTOON SHOW, COMIC BOOKS to KIDDIES. Sir Cedric Hardwicke, "THE MOON IS DOWN" Patsy Kelly and Eddie Albert, "LADIES' DAY" Extra Treat, Chap. 1, "DAREDEVILS OF WEST"
PLAISANCE 466 N. Parkside. Patsy Kelly, Lupe Velez, "LADIES' DAY" John Steinbeck's "THE MOON IS DOWN"
SYMPHONY 4937 W. Chgo. Air Conditioned! Late Show Starts at 9:30 P. M. Leo Carrillo, "FOLLOW THE BAND" Leon Errol. Lulu Belle & Scotty, "SWING YOUR PARTNER"
B&K IRIS Open 1:30. COOL! Deanna Durbin "The AMAZING MRS. HOLLIDAY" & Allan Jones, Donald ("Mr. Big") O'Connor "WHEN JOHNNY COMES MARCHING HOME"
AUSTIN Greer Garson, Walter Pidgeon "BLOSSOMS IN THE DUST" Tyrone Power, Dot. Lamour, "JOHNNY APOLLO"
PARK Ingrid Bergman, Robt. Montgomery COOL. "RAGE IN HEAVEN" Greer Garson, R. Taylor, "WHEN LADIES MEET"

ELMHURST
YORK Chas. Laughton, Maureen O'Hara "THIS LAND IS MINE" ALAN LADD "LUCKY JORDAN"

VILLA PARK
VILLARD COOL. John Steinbeck's "THE MOON IS DOWN" ROY ROGERS, "KING of the COWBOYS"

GLEN ELLYN
GLEN COOL. Roy Rogers, "IDAHO" Leon Errol, Skinnay Ennis & Orch., Frances Langford, "FOLLOW THE BAND"

Back Up Your Boy
SECOND WAR LOAN

Buy an ADDITIONAL WAR BOND Today

Ration Budget Menus to Feed Two for Week

BY MARY MEADE.

(Copyright: 1943: By The Chicago Tribune.)

A pound of steak is mighty expensive in points, but when it's available, even a family of two with only 32 red points a week to spend, can have a piece, provided their appetites aren't enormous! These menus for the family of two working persons provide for a pound of steak on Sunday. If it's unavailable in your market, try thick pork chops.

SUNDAY
BREAKFAST
Sliced Oranges Cornflakes
Quick Coffee Cake [1] Scrambled Eggs
Coffee or Milk
DINNER
Broiled Steak
Shoe String Potatoes Fresh Peas
Tossed Raw Vegetable Salad
Homemade Blueberry Pie [2]
Bakery Rolls Tea or Milk

1. Cinnamon Coffee Cake: 2 cups sifted flour, 3 teaspoons baking powder, ½ teaspoon salt, 4 tablespoons shortening, ⅔ cup milk [about] 5 tablespoons sugar, 1½ teaspoons cinnamon. Mix and sift dry ingredients and cut in shortening until mealy. Add milk, stirring only enough to hold together. Knead lightly for about one minute. Pat dough into an 8 inch square pan, about 2 inches deep. Sprinkle with sugar and cinnamon mixed together and dot with butter. Bake in 450 degree oven for about 15 to 20 minutes.

2. Save half of pie for Monday's dinner.

MONDAY
BREAKFAST
Grapefruit Juice
Hot Wheat Cereal with Raisins
Leftover Coffee Cake Coffee or Milk
DINNER
Pork Sausage Links
Fresh Applesauce [1] Mashed Potatoes
Cole Slaw Buttered Beets
Enriched Bread
Leftover Blueberry Pie
Milk Coffee

1. Prepare enough applesauce for Tuesday's breakfast.

TUESDAY
BREAKFAST
Fresh Applesauce
Wheat Cakes and Syrup [Prepared Mix]
Coffee or Milk
DINNER
Veal Stew Pot Pie
[with Potatoes, Carrots, Onions and Biscuit Topping]
Leaf Lettuce and Tomato Wedges
Chilled Cantaloupe [1]
Tea or Milk

1. Serve a quarter of melon per person and save half for Wednesday's breakfast.

WEDNESDAY
BREAKFAST
Chilled Cantaloupe Bran Flakes
French Toast Jam
Coffee or Milk
DINNER
Lamb Patties
Minted Carrots
Creamed New Potatoes and Green Onions
Grapefruit and Orange Salad
Rye Bread
Prepared Pudding with Fresh Raspberries [1]
Coffee or Milk

1. Buy a pint box of raspberries and serve a few on pudding and save the rest for Thursday's breakfast.

THURSDAY
BREAKFAST
Fresh Raspberries and Cornflakes
Soft Cooked Eggs, Toast
Coffee or Milk
DINNER
Chilled Tomato Juice
Liver and Bacon [1]
Fried Potatoes Buttered Kohlrabi
Celery, Radishes, and Green Onions
Rye Bread
Fresh Plums and Cherries
Tea or Milk

1. Use ¼ pound of bacon today and save other half for Saturday's dinner.

FRIDAY
BREAKFAST
Grapefruit Juice
Fried Eggs Bakery Bran Muffins
Coffee or Milk
DINNER
Broiled Lobster Tails
Parsley Potatoes
Fresh Corn on the Cob
Shredded Cabbage, Raw Carrots, Onion and Green Pepper Salad
Enriched Bread
Orange Sherbet and Cookies
Tea or Milk

SATURDAY
BREAKFAST
Orange Juice
Oven Popped Rice Cereal
Sweet Rolls Coffee or Milk
DINNER
Canned Baked Beans Broiled Bacon
Tossed Raw Vegetable Salad with Hard Cooked Egg
French Dressing
Bakery Cup Cakes Rye Bread

POINTS USED IN WEEK
RED STAMPS.*

Steak, sirloin, porterhouse or T-bone, 1 pound	12
Bacon, ½ pound	4
Lamb Patties, ½ pound	3
Pork Sausage, ½ pound	3
Butter, ½ pound	4
Veal Stew, neck, boneless, ½ pound	3
Beef Liver, ½ pound	2
Total used	31
Total available	32

BLUE STAMPS.†

Baked Beans, No 2 can	12
Grapefruit Juice, No 2 can	2
Tomato Juice, No. 2 can	3
Total used	17
Total Available	24

*Beginning tomorrow ½ pound of butter will take 5 points.

†Beginning tomorrow a No. 2 can of tomato juice will be 4 points.

TODAY'S $5 PRIZE RECIPE

Cottage Cheese Appetizers
1 cup cottage cheese
¼ cup crumbled blue cheese
4 stuffed olives, chopped
1 tablespoon chopped parsley
1 pimiento chopped
1 tablespoon minced green pepper
3 tablespoons creamed margarine
¼ teaspoon paprika

Mix cheeses together until well blended. Add remaining ingredients and form into a roll 2 inches in diameter. Chill thoroly. Slice and serve on crackers. If desired the mixture may be served chilled and spread on crackers.

MRS. F. L. SANDERS.
1816 N. Mason avenue, Chicago.

Send your favorite recipe to: Recipe Contest, Chicago Tribune.

One and Two Piece Frocks

Which do you want right now, a one-piece or a two-piece frock? Here are patterns for both, so take your choice. Or take both, for you'll need them, come autumn.

Style No. 3405 is designed for sizes 12 to 20, 36 to 42. Size 36 requires 3¼ yards of 35 inch material with ½ yard contrasting.

Style No. 3517 is designed for sizes 16 to 20, 36 to 50. Size 36 requires 3⅞ yards of 35 inch material.

Each pattern is 10 cents, plus 2 cents for mailing.

Order Clotilde patterns from Chicago Tribune, P. O. Box 537, Grand Central Annex, NEW YORK CITY. Print name and address; state size. Each pattern is 10 cents, plus 2 cents for mailing. The pattern book is 15 cents, 10 cents if ordered with a pattern.

White Collar GIRL

BY RUTH MACKAY

Trapped.

I don't know why it is, but the moment an aspiring white-collar girl walks in the door and says "I'm studying journalism and would like to interview you," your confidence shrinks to midget size and you think, abjectly, *"Me?* What for?"

But there you are—trapped. The student has come prepared, pencil and notebook in hand.

You show her a chair and remember that perhaps she is nervous, poor child, and then you say to yourself, "O, don't be a boop! She's not nervous. *You* are!"

"You are not at *all* the way I pictured you," she begins, but you are ready for this. [You've been thru it before. You are either older, younger, shorter, taller, fatter, or thinner than *you* seemed in the written word.]

A Few Questions, Please.

She has jotted down a few notes—none of this helter-skelter method *you* use in interviewing some one.

"Now," she hurls question No. 1 at you, "Will you tell me how you became a columnist?"

How you became a . . .

You attempt a two minute autobiography, from the first childish essay which your father naively showed to skeptical neighbors . . . to the first story brazenly submitted to Harpers . . . to the magazine article you knew was good [it never sold] to the one you knew was poor [it sold immediately] . . . to the ghost writing you never could tell about . . . to a book long since buried and another miraculously resurrected.

More Questions.

"About your business experience," the interviewer continues.

You go to town on this. You tell her about the time there was a $2,000 shortage at the end of the day because a three looked like a five—some one's error and guess whose! You tell about the blizzard and your first lesson in punctuality because the boss was on time. [He had started an hour earlier. You had started for work at the usual hour.]

"About the qualifications for a columnist?" she prods.

You explain hesitantly that to your way of thinking there is one—an ability to live with your readers, to be "the girl next door" to their lives. Hopefully you look into the face of your youthful interlocutor and realize she hasn't quite understood.

"And now will you outline a typical day?"

Shall you tell her about yesterday when you were five minutes behind schedule from morning till night and fell, finally, into bed feeling like the mouse in an animated cartoon, chased by tall buildings?

You bid her good-by at last and watch her walk confidently toward the door. As your glance follows her you wonder, wonder whether out of that smooth and beautifully brushed head will come, some day, a shining phrase . . . a wedding of words . . . a union of fact and fancy. The phone rings. It's a journalism student. . . .

Looking at Hollywood

By Hedda Hopper

Hollywood, Cal., July 30.—Orson Welles made a deal with Rita Hayworth's boss, Harry Cohn, that while she's working in a picture Orson will cut her in half before 9:30 each night in his Mercury wonder tent show for soldiers. He and his coworkers are having the time of their lives under canvas. The tent's filled with kids who get a workout from Death Valley Mack, original "Old Ranger" from Death Valley, with his black snake whip. . . . Orson tells me nothing can be decided about his future pictures until Alexander Korda arrives in two weeks. He'll know whether they can do "War and Peace" in England. Thing that would hold it up would be finding stage space in London studios. The idea of their doing it over there is to use some of the frozen English coin that's been piling up by the millions. . . . Darryl Zanuck is going to picturize the life of Woodrow Wilson, so I'm surprised Jack Warner doesn't announce the life of Franklin Roosevelt with the President playing himself. O, gosh! I've given him the idea. Maybe he will.

Heart, Hand, and Hats.

Rosalind Russell's hats for "Nurse Kenny" will be done by the same designer who made Nurse Kenny's when she was here two years and a half ago. They'll follow the same pattern. Nurse Kenny's crazy about hats, always has been. You wouldn't think the same hat would become Rosalind, but it does. Rosalind is putting on a rave about Mary McCarthy's script—says it's the most beautiful one she's ever read. . . . Tallulah Bankhead, once named one of the 10 best dressed women, will wear one dress in "Life Boat." I asked her why she was named in that list and she said, "I don't know. All I got out of it was a fur coat which I had to buy to cover myself with so the other nine wouldn't tear me to pieces." . . . Edith Head is delighted she has been asked by Ginger Rogers to design all her clothes for "Tender Comrade," Ginger's next at RKO.

Poor Little Rich Girl.

Dorothea Kent, who grew up with Deanna Durbin at Universal, plays Betty Grable's chum in "Pin-Up Girl." Poor Betty! She and Harry James haven't yet found a home of their own. They're still sharing one with members of his band. . . . Bob Walker, so good in his first picture, "Bataan," is sure moving up fast. He finished "See Here, Private Hargrove," and he gets the lead opposite Judy Garland in "Meet Me in St. Louis." Judy takes a step up, too. She made "Who's Who." . . . Laird Cregar, who loves those horror parts, has one that's a beauty—Jack the Ripper in "The Lodger." Won't he be a gruesome twosome?

And Why Not?

Twentieth Century would like John Hodiak, who gets lead in "Life Boat," to change his name to something fancy like Cecil Billingsley or Vance Vanderveer. John says nothing doing. "I earned a good living for seven years in radio under that name. Hodiak remains." All he wants from pictures is a little farm and a few more comforts for his parents. He's unwed and eligible. . . . Paramount's going to do the Molnar play, "Olympia." I wonder what actress will smoke those big black cigars. The late Laura Hope Crews did in the play, and was an outstanding hit. . . . It's mighty good news that Fred Astaire has signed a long term contract with Metro. His first picture will be "Ziegfeld Follies" some time after the first of the year. Fred's not only a great dancer but a grand personality.

[Copyright: 1943: By The Chicago Tribune.]

Mary Meade's Daily Food Bulletin

PROCESSED FOODS [blue stamps]: 48 points in N, P, Q, good thru Aug. 7. 48 points in R, S, T, valid Aug. 1.

MEATS, CHEESE, FATS, OILS [red stamps]: 16 points in T valid July 25; 16 points in U valid Aug. 1; both good thru August. Red coupons P, Q, R, S expire today.

SUGAR: Coupon No. 13, 5 pounds, good thru Aug. 15. Canning sugar, Nos. 15 and 16, 5 pounds each.

War Time Menu for Monday

BREAKFAST.
Orange Juice, Oatmeal with Raisins
Toasted Sweet Rolls
Milk Coffee
LUNCH.
Potato and Onion Soup
Home Made Cinnamon Rolls
Fresh Fruit Bowl
Milk Tea
DINNER.
Green Beans
Cabbage, Apple Salad
Lemon Snow Pudding
Milk Coffee

War or Escape Films—Which? Magnates Ask

[Continued from page 9, column 5.]

missar of Poland, "Appointment in Berlin," the story of Lord Haw-Haw, and "First Comes Courage," a film dealing with the Norwegian underground, to "Mr. Winkle Goes to War," the war adventures of a 44 year old draftee, "Two Man Submarine," "Destroyer," and "Knights without Armor," a guerrilla warfare picture.

Twentieth Century-Fox is making 10 pictures now. Only one, "Guadalcanal Diary," is an out and out war picture. It is the story, as factually depicted as possible, of the marines, and is being made with marine corps supervision in the jungles off Camp Pendleton. The book has been condensed, and the action of the film stays on Guadalcanal, touching upon no other islands.

Two others, Alfred Hitchcock's "Lifeboat," in which all the action takes place on a 26 foot lifeboat, and "Rickenbacker: The Making of an American," are scheduled to be shot soon. The Rickenbacker picture is being done in great secrecy and quiet, for the communist underground out here has sought to keep it from being filmed at all.

"There's so much said that the public doesn't want war pictures," Col. Jason Joy, a Twentieth Century-Fox executive said, "but cripes! We go out with a picture called 'Crash Dive,' a submarine picture, and it breaks records. It even led the army poll for May. Now just who is crazy?"

Out of 32 pictures on its 1942-'43 schedule [pictures being shown now or to be released during the rest of the year], Paramount made 6 war pictures. These were "China," "Five Graves to Cairo," "Aerial Gunner," "Submarine Alert," "Wake Island," and "So Proudly We Hail." The latter, the exceptionally fine picture of the nurses on Bataan and Corregidor, will be released soon. Its 1943-'44 schedule includes four, "The Story of Dr. Wassell" [a portion of its proceeds will go to Navy relief at Dr. Wassell's request], "Hostages," the story of the Czecho-Slovakian invasion; "Hour Before Dawn," Somerset Maugham's story of England at war, and "Hitler's Gang."

"That picture ['Hitler's Gang'] is going to be as tough, as hard, as cruel, as the facts," Y. Frank Freeman, president of Paramount, said. "It is going to be the story of the crowd in Germany. It is going to be without glamor, but we are going to tell a story with true facts insofar as we can establish them. And we do have the facts. At least, we think they are."

Mr. Freeman says Paramount has tried to stay in the field of entertainment, but his definition of entertainment is novel: "I don't mean confined to a belly laugh," he said. "I think 'Wake Island' was entertaining because it reported a subject in which the public was interested. But I don't think they would be interested if I made a great picture and got up and made a speech about politics or how a man should think."

Out of 50 pictures on Universal's 1942-'43 schedule, only two may be classified as definite war pictures. Neither is out yet. Both are produced by Walter Wanger. One, "Corvette K-225", is the authentic, realistic, unsentimental story of what the Canadian corvettes are doing. In filming it five trips were made by convoy. The other, "We've Never Been Licked", basically is the story of Texas A. and M., and much of it was filmed on that campus. It ends with what might be the battle of Midway.

Universal released a British picture, "Next of Kin," originally made to teach men in service that any little thing they say might help the enemy, but it has not been too successful. Two pictures, "Pittsburgh" and a Deanna Durbin musical, "The Amazing Mrs. Holliday," had war backgrounds, as, strangely, did three Sherlock Holmes pictures.

In Universal's 1943-'44 schedule, the three Sherlock Holmes pictures will not have war backgrounds. Maybe this indicates a trend. Maybe not. Wanger will make "Gung-Ho," the story of Col. Carlson's raiders, and "Looking for Trouble," a WAAF picture. Aside from "Passport to Dakar," a romance with a war background, and "Three Cheers for the Boys," a musical to show what the show business is doing for servicemen, all its other pictures will be pure escape.

"This talk that there shouldn't be war pictures is, I think, ridiculous," Wanger said. "There shouldn't be bad war pictures."

In this Charles W. Koerner, vice president in charge of production at RKO, agrees. He contends that lack of quality rather than type has been the cause of non-acceptability. Out of 36 pictures in its 1942-'43 schedule, six were war. These included "The Navy Comes Thru," "Bombardier," "This Land Is Mine" [a story of underground revolt 'somewhere in Europe'], "Hitler's Children," "Army Surgeon," and "Behind the Rising Sun," the first important anti-Jap picture to be made out here.

"In the final analysis, the public is the judge," Koerner said. "We try to anticipate the trend. We think the trend is a little away from the war now. But naturally we're happy to make films that aid in the war effort. When there was a request that we show the important part a bombardier plays, we made 'Bombardier'."

Howard Dietz, an executive at Metro-Goldwyn-Mayer, says M-G-M is slowing down on war pictures because good stories are hard to find. "That is," he added, "it's getting tougher now to find a story that is more interesting than the headlines." M-G-M's two newest war pictures, on neither of which production has started, are "They Were Expendable" and Capt. Ted Lawson's "30 Seconds Over Tokio."

M-G-M has made more war pictures than most of the other major studios. Since January it has released "Stand By for Action," "Assignment in Brittany" [a Free French spy helps a Commando raid], "Bataan," the uncompromising story of 13 men left behind in Bataan as a delaying action, and "Pilot No. 5," a story of a group of pilots on a small South Pacific island. Still forthcoming this year are "Salute to the Marines," "A Guy Named Joe" [Fliers never die], "See Here, Private Hargrove," "The Cross of Lorraine," a brutal story of the European underground, and "Cry Havoc," a story of nurses on Bataan.

In the latter ["Cry Havoc"] M-G-M is racing to get it on the nation's screens before Paramount comes out with its "So Proudly We Hail." That may be one reason why war pictures are slowing up: the studios are duplicating one another.

* *

Crocheted Party Dress

BY ELLEN BRUCE.

This cunning crocheted dress is for baby's first party. It is a dainty, lacy model which is not difficult to create, and is as durable as it is effective. The dress is crocheted in sizes from 6 to 18 months. A delicate pink or soft blue may be chosen for party wear, while soft green or pale yellow is suggested for every day occasions.

For instructions in crocheting the baby's party dress, No. 896, send 10 cents in stamps or coin, plus 2 cents to cover mailing cost, to the Needlework Bureau, Chicago Tribune, 220 Fifth avenue, New York City.

Weddings

At 9 o'clock tonight in the Oak Park Congregational church, Miss Betty Ann Budd, daughter of Mr. and Mrs. Harry S. Budd of Oak Park, will become the bride of Lt. Edward C. Buurma of the army air forces, son of Mr. and Mrs. Edgar Buurma, also of Oak Park. A reception will follow at the church house. Lt. Buurma will take his bride to San Francisco to live.

Miss Betty Jane Olsen, daughter of Mr. and Mrs. Olaf C. Olsen of Forest avenue, and Maurice L. Mulcahy Jr., son of Mr. and Mrs. Mulcahy of East 88th place, will be married at 10:30 a. m. today in the Holy Rosary church. Mr. Mulcahy's brother, the Rev. Thomas Mulcahy, will perform the ceremony, which will be followed by a reception at the Southmoor hotel. After a wedding trip to northern Wisconsin and Buffalo, N. Y., Mr. Mulcahy and his bride will be at home in Chicago. Miss Olsen was graduated from Loretto academy and her fiance attended Michigan State university.

Writers' Conference Poetry Day Attracts 600 Lovers of Verse

The middle west has an ear for poetry if judged by yesterday's attendance at the Writers' Conference of the Middle West meeting in Scott hall, Evanston. Designated as Poetry day and the third in the four day session, it drew 600 devotees of metrical lines and musical couplets.

As in previous sessions, effort did not go unrewarded. In adult poetry winners of the Mrs. Frank G. Logan awards of $25 and an etching from her own collection were Celia Dimmett of Akron, O., and Mrs. Leon Willien of Evanston, respectively. The children's poetry prizes of $25 and $15, donated by Mrs. Solomon Smith, herself a children's author, went to Kathryn Purcell Johnson of Evanston and Evelyn Cole Peters, 2001 West 103d street. Poetry day and the entire conference will be memorialized in a brochure to contain the work of 12 conference poets.

Fiction day today will end the conference, which has been distinguished for excellent attendance. The final event will be the authors' dinner tonight, at which 20 writers who have books coming out this fall will attend. Vincent Starrett will preside at the evening session, and Harry Hansen will call the role of authors.

Park Concert Is Praised as Best of Season

BY ALBERT GOLDBERG.

Were all of Grant park's concerts of the quality and persuasiveness of the one given last night by a symphony orchestra under George Dasch's direction, the critic's task would be light and joyous. For with no effort except the sincere and expert one of making good music, this took rank as the best of the season.

It had for one thing, rather a remarkable collection of musicians, particularly at the first desks. The concert marked the return to Chicago of Alfred Barthel, for many memorable years the first oboist of the Chicago Symphony orchestra, and recently retired from his position on the faculty of the University of Wisconsin. Time has brushed lightly over Mr. Barthel, and the exquisite artistry of his solos in Goldmark's "Rustic Wedding" symphony spurred his fellow musicians as well as delighted the audience. He was well accompanied in this orchestra by the sensitive clarinet playing of Domenico Di Caprio and the sparkling flute of Caroline Solfronk.

All honors, however, were not gleaned by the fine woodwinds and excellent brass, for the strings, particularly the first violins and violas—tho the second violins also distinguished themselves in that tricky opening of the symphony's last movement—were of a sheen and pliancy not often attained by an orchestra operating under Grant park's handicaps. Not to be forgotten in mention of the evening's incidental solos was Theodore Ratzer's musicianly playing of the melody in Massenet's "Les Errinyes" suite, which later won world-wide fame as the "Elegy."

But the best musicians cannot play well under a poor conductor and it remains to give due credit to the leadership of George Dasch, whose conducting was crystal clear and grounded in the firmest sort of musicianship.

Freda Draper, the soloist, is in possession of a beautiful voice and a refreshingly unaffected manner of singing. Her way with the "O mio Fernando" aria from Donizetti's "La Favorita" was highly agreeable, if not in the most orthodox vein of Italian opera.

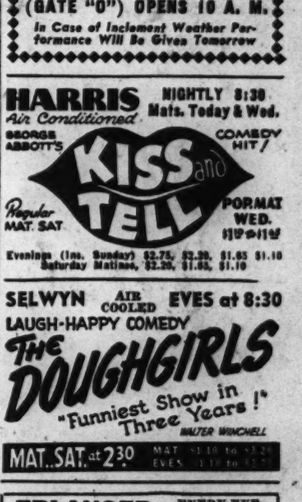

AMUSEMENTS

SOLDIER FIELD
TONIGHT AT 8:00
CARMEN
BRUNA CASTAGNA—LICIA ALBANESE
ALEXANDER SVED—KURT BAUM
Ruth Page Ballet—Company of 400
Buy Your Tickets Early and Avoid Standing in Line
Reserved Seats $1.65 & $2.20
Reserved Section 55c & $1.10
BOX OFFICE AT SOLDIER FIELD (GATE "O") OPENS 10 A. M.
In Case of Inclement Weather Performance Will Be Given Tomorrow

HARRIS Air Conditioned NIGHTLY 8:30 Mats. Today & Wed.
GEORGE ABBOTT'S COMEDY HIT!
KISS and TELL
Popular MAT. SAT. FORMAT WED. 1:30-4:15
Evenings (Inc. Sunday) $2.75, $2.20, $1.65 $1.10
Saturday Matinee, $2.20, $1.65, $1.10

SELWYN AIR COOLED EVES at 8:30
LAUGH-HAPPY COMEDY
THE DOUGHGIRLS
"Funniest Show in Three Years!" WALTER WINCHELL
MAT. SAT. at 2:30 MAT. $1.10 to $2.20 EVES. $1.10 to $2.75

ERLANGER EVERY EVE. MAT. TODAY
AIR COOLED—LAST 2 TIMES
Closes Saturday, July 31
Junior Miss
"Typhoon of Merriment."—Tribune
400 ORCH. SEATS $1.50 SAT. MATINEE 50c to $1.50 plus tax

RAVINIA FESTIVAL ★ GEORGE SZELL Guest Conductor
Chicago Symphony Orchestra
ARTUR RUBINSTEIN Pianist
TONIGHT at 8:30
Mendelssohn Ov., Mozart Sym., Brahms (1st Piano Concerto).
Adm. 85c. Reserved seat $1.20 add'l. Free Parking. North Shore Line direct to Ravinia Park. Inf. HOLlycourt 7600 or Highland Park 1236.

GREAT NORTHERN THEATRE
24 West Jackson Blvd.
HAUGHTY! SPICY! DARING!
MAID in the OZARKS
Matinee TODAY at 2:30
Best Seats $1.10
Evgs. $1.10 to $2.20, Sat. Eve. $1.10 to $2.75
Mat. Wed. & Sat. 2:30 P. M. Sun. 3 P. M. Best Seats $1.10

BLACKSTONE MATINEE TODAY
Air-Cooled - 7th & MICHIGAN - Phe. HAR. 6800
3-Act Farce
GOOD NIGHT LADIES!
Starring STUART ERWIN • SKEETS GALLAGHER
EVES. $1.10 to $2.75 • MATS. WED. & SAT. $1.10 to $2.20

KIMBALL Jackson-Wabash WEB. 4740 Air-Cooled
"One of Best Entertainments in Town"—TRIB.
GUEST IN THE HOUSE
Eve. Mon. EVES. $2.20 85c to $2.20
ADULTS ONLY
MAT. SAT. & SUN. 2:30 55c & $1.10

LITTLE ORPHAN ANNIE—VOICE CONTROL

SH-H- IT'S THAT GHOST AGAIN-
VELL, POYS- I CHUST DROPPED IN TO SAY--
7-31-43
EH?--Y!
YIII!
WELL, WELL! HELLO, GHOST-- I THOUGHT THE "ADMIRAL" SOUNDED A LITTLE TOO LIVELY--
I'LL NEVER DO IT AGAIN! NEVER! PUT ME DOWN!
WOW! THAT SEEMED LIKE A GOOD TRICK, WHEN I PULLED IT ON THOSE NAZIS! BUT THEY DIDN'T HAVE A PUNJAB!
HAROLD GRAY

HAROLD TEEN—FIT TO BE TIED

UNK-AUNT HONEY WANTS ME TO PRACTICE SOME NEW FIRST-AID BANDAGING ON YOU-
OKAY-
7-31
ARE YOU SURE YOU'RE DOING THAT RIGHT, DOTTIE? WHY, YOU'VE GOT MY ARMS BANDAGED BEHIND ME-
THIS IS THE WAY AUNT HONEY SAID TO DO IT-
DID I DO ALL RIGHT, AUNTIE?
YOU DID FINE, DOTTIE-
HEY! GET OUT OF MY POCKETS!
-AND KEEP A DIME FOR YOURSELF-
THANKS, LADY-
CARL ED.

THOUSANDS SEE GIGANTIC PLANE SOAR INTO SKY

Chicago Air Role Hailed at Plant Dedication.

(Picture on page 6.)

Four powerful engines beat out a rhythmic roar yesterday and the first Skymaster built in the Douglas Aircraft factory at Park Ridge, soared into the sky on its maiden flight.

Thousands of plant employes and guests stationed along the edge of the company's airport adjacent to the great factory, watched the plane, representing the culmination of their year's efforts, leave the runway.

The Skymaster is the army's largest transport plane. The wings are 117 feet 6 inches from tip to tip, the fuselage 93 feet 10 inches, and the top of the huge rudder is 27 feet six inches above the ground. It weighs nearly 65,000 pounds fully loaded, and can carry a small tank slung beneath the fuselage, or jeeps or a 105 mm. howitzer inside.

The plane belittles superlatives. It is not only the largest of the modern American transport, but performance statistics announced by company officials indicate it to be the most efficient.

Cruise at 222 Miles an Hour.

With a full load, it will cruise at 222 miles an hour at 10,000 feet altitude, using only 60 per cent of the power of the four engines.

Dedication ceremonies preceded the first flight. Maj. Gen. Harold George, commanding general of the air transport command, was the principal speaker. Gov. Dwight Green and Mayor Edward J. Kelly were among the guests.

"Geography smiled generously on Chicago," Gen. George said. "One needs only to study a map of the world to see that the city is at the crossroads of many of the great air routes. How important will be the position which this great city will take in the air transportation of the future depends on the vision of its people, on their ability to see what lies in wait just over the horizon."

A. E. Raymond, vice president and director of engineering of the Douglas company, told the throng of workers that Skymasters made in the company's California plant, which has been in production for a considerable time, are flying on transport routes thruout the world.

What They Can Do.

One of the planes completed a round trip from the United States to Australia and New Guinea in less than a week, he said. Another flew from Hawaii to California in 11 hours and 8 minutes.

"Some day we will turn again to the ways of peace," he said. "Then, as now, it will be good common sense to choose Chicago, the geographical and economic transportation center of the North American continent, as the center of production for this and other transport aircraft to follow."

The new factory, like the plane, is staggering in size. Twenty-five acres of ground that grew corn less than a year ago are covered by the roof of the main assembly building. It is the largest cargo plane factory in the world, the largest constructed almost entirely of wood, and the largest building under one roof.

New techniques were invented to construct the 150 foot, 70 ton trusses supporting the building over the main bay in the assembly section. The three main components of the plane, wing, fuselage, and nose section, meet and are joined at this bay.

The assembly line is the moving type, the large sections rolling on monorails.

The main landing tires of the plane are 44 inches in diameter. All the interior fittings, controls and engines are applied after the landing gear. When the plane rolls off the line, it is ready for flight test.

General Speaks

(Story in adjoining column.)

[TRIBUNE Photo.]

Maj. Gen. Harold F. George, commanding general of the air transport command, who was a speaker at yesterday's dedication of Chicago's new Douglas Aircraft plant.

LAUNDRY DRIVER ROBBED.

Kenneth Watson, a driver for the Tivoli Laundry, reported to police yesterday that a Negro robbed him of $35 as he returned from making a delivery at 4913 Calumet avenue.

FLAT JANITORS GET FIRST PAY HIKE IN 17 YEARS

Increase Effective for 8,000 Tomorrow.

William L. McFetridge, president of the AFL Building Service Employes' International union and head of local 1 of the Chicago Flat Janitors' union, announced yesterday that 8,000 janitors and helpers tomorrow will begin receiving wage increases totaling approximately $3,000,000 a year.

W. L. McFetridge.

The raises were approved by the wage stabilization division of the 6th regional war labor board. This is the first pay raise the union members have received in the last 17 years, McFetridge said.

Pay Rates Vary.

Janitors are paid varying monthly rates, depending upon the size, location, and number of apartments they service. The increase averages more than $30 per month for each worker, McFetridge estimated.

Negotiation meetings for the raise and a new contract were held during the last two months, after which the agreement between the union and employer groups, the Chicago Real Estate board and the Residential Hotel association, was submitted to the WLB.

Loop Rates Undecided.

For many months the WLB has been considering wage increases for 8,500 janitors and janitresses in 300 loop buildings. Appellate Judge Joseph A. Burke, as WLB examiner, recommended that the workers receive a flat increase of 10 cents an hour.

A strike of 125 nonunion janitresses in three loop buildings has been called off by the strikers, Lt. George Barnes, head of the police labor detail, said.

Test Your Facts

Below each of the following questions are listed three answers. Make your choice, turn to page 16 for correct answers and mark your score:

1. The season of the year to which the word vernal pertains is:
[a] Autumn. [b] Winter. [c] Spring.
2. Who wrote "Pilgrim's Progress"?
[a] Swift. [b] Bunyan. [c] Defoe.
3. What is anthrax?
[a] A water softener. [b] a disease of cattle. [c] A poisonous mushroom.
4. What friar officiated at the marriage of Romeo and Juliet?
[a] Friar Tuck. [b] Friar Gawain. [c] Friar Laurence.

Chicago Greek Consul Lands; Vows Allied Aid

New York, July 30 (AP).—A Greek army of 40,000 guerrillas is ready to aid allied liberation of Greece, Georges Christopoulos, former secretary-general of the Greek ministry of information in London said, today. Christopoulous arrived here by Clipper, bound for Chicago, to take up new duties as Greek consul.

FATHER PLACED ON PROBATION IN BEATING OF SON

George Stewart, 26 years old, 2222 Orchard street, who, with his wife, Cecilia, 19, was charged with cruelty to a child and contributing to the delinquency of a minor after beating their son two weeks ago, was placed on a year's probation yesterday by Judge Justin F. McCarthy in Domestic Relations court. In addition, Stewart had to spend several hours in the Central police lockup.

Mrs. Stewart, who was on probation from Lincoln State school and colony, was turned over to a state agent in court to be returned to that institution. Judge McCarthy denied her application for probation. He suspended judgment and fines totaling $200 and costs.

The couple's son, George, 3½ years old, was in St. Joseph's Home for the Friendless at 39th street and the lake, where he will stay until other arrangements are made.

FREE 3 IN POLICE COFFEE HAUL AT UNDERTAKER'S

Anthony and Frank Salerno, operators of an undertaking parlor at 3153 Harrison street where 2,832 pounds of coffee were discovered last Wednesday, and Edward Hines, a caretaker there, were dismissed yesterday on charges of receiving stolen property. Judge Victor A. Kula in Felony court ruled that the police entered the place without a search warrant and he ordered the evidence suppressed. Hines had told police that the coffee was delivered by two men who said they had been told to leave it there. The Salerno brothers denied knowledge of the coffee, which had been taken from an express truck.

Guards Rest Home

[TRIBUNE Photo.]

St. Bernard dog King guarding door of Aristocrat Home for Aged Persons, which has been barred to police and health office investigators.

(Another picture on page 6.)

Three health department inspectors and two policemen were denied admittance yesterday to the Aristocrat Home for Aged Persons, 566 Stratford place, from which a blind man, near death from malnutrition, was removed early Wednesday. Mrs. Agnes Peele, a widow, who operates the home, informed the inspectors she would permit no one to enter until Monday.

Three infirm persons were taken from the house yesterday, apparently in compliance with a promise Mrs. Peele made to Judge Erwin J. Hasten in License court, where a motion to vacate a $50 fine on a charge of operating a convalescent home without a license will be heard next Wednesday.

MOTHER OF HERO WILL CHRISTEN NEW DESTROYER

Mrs. Anna Olsen, 238 Ridgeland avenue, Waukegan, will christen a new destroyer to be named after her son, Lt. Comdr. Earl K. Olsen, who was killed in the South Pacific last fall, it was announced yesterday. The ship will be launched in September.

Mrs. Olsen, who is now in the east, is the mother of four other naval officers. They are Comdr. Clarence E. Olsen, Comdr. Charles E. Olsen, Lt. Comdr. Robert Olsen, and Lt. Albert Olsen. Her husband, the late Lt. Hjalmber E. Olson, also was in the navy.

The son after whom the ship is to be named was killed when he attempted to save a seaman from a shell which exploded in the alleyway of their ship during a battle. He was awarded the navy cross posthumously.

Three Boys Flee Training School; Two Are Seized

Three boys, inmates of the Illinois State Training School for Boys near St. Charles for less than a month, escaped Thursday night. Two of them were recaptured after they had broken into a gasoline station at Geneva. They are Robert Beech of New Lenox and Stanley Cameron of Macomb, both 13 years old. The third fugitive, who fled alone from the cottage at the school's rabbit farm, had not been found last night. He is James Krick, 14, of 7307 Vincennes avenue. Russell W. Ballard, managing officer of the school, said most of his staff is inexperienced, which increases the probability of runaways.

BREWERY MALT HOUSE BURNS.

Davenport, Ia., July 30 [AP].—Fire today wrecked the malt house of the Zeller Brewing company. Joe Bush, general sales manager said the building contained large quantities of malt and grain.

Just about now**

(IF HE WERE HOME)

HE'D BE PLANNING ON SOMETHING LIKE THIS

This summer he's casting for the greatest catch of his life on war-torn fields. Part of his conviction in ultimate victory is his knowledge that you are back of him, 130 million strong, buying

WAR BONDS AND WAR STAMPS

steadily, relentlessly

* don't lose faith with him

CARSON PIRIE SCOTT & Co.**

CARSON PIRIE SCOTT & Co.**

STORE HOURS SATURDAY

9:45 A.M. to 5 P.M.

Saturday Reviews

GUIDE FOR CARSON'S SATURDAY SHOPPERS

	Floor
Accessory Shop	1st
Accommodation Desk	1st
Alteration Room, Women's, Misses' and Girls' Apparel	10th
Andirons	7th
Antiques	6th
Aprons	3rd
Army & Navy Post	2nd
Arrow Shop	1st
Art Needlework	2nd
"Ask Mr. Foster"—Travel Information Office	2nd

	Floor
Baby Carriages and Go-Carts	3rd
Baby Shop	3rd
Baskets	7th
Bathing Suits:	
Boys'	5th
Girls'	5th
Men's	1st
Women's and Misses'	4th
Bath Robes:	
Children's	5th
Infants'	3rd
Men's	2nd
Women's and Misses'	3rd
Bath Room Fixtures	7th
Baths for Body Beauty	3rd
Beauty Salon	3rd
Beds	9th
Bedspreads	2nd and 6th
Bed Springs and Mattresses	9th
Belts	1st
Bill Adjusting	2nd
Blankets	2nd
Blouses	1st and 4th
Books	1st
Boys'	
Clothing and Furnishings	5th
Shoes: Sizes 11 to 2	3rd
Sizes 2½ to 9	1st
Brides' Room	4th
Brides' Gift Service	7th
Brushes:	
Hair	1st
Household	7th
Budget Dress Shop	4th
Budget House	9th
Buttons	1st and 2nd

	Floor
Calendars	1st
Cameras, Kodaks and Supplies	1st
Candies	2nd
Candles and Candlesticks	7th
Canes	1st
Card Tables	9th
Career Shop	4th
Carpets	6th
Carson House	9th
Carsonette Shoes, Women's	1st
Casual Clothes Shop	4th
Children's Apparel & Furnishings	5th
Children's Play Room (Ages 3 to 10 yrs.)	5th
China and Pottery	7th
Chiropodist—Beauty Salon	3rd
Clocks	1st
Kitchen	1st and 7th
Closet Accessories	2nd
Clothing:	
Boys'	5th
Men's	2nd
Men's Sports	2nd
Students'	2nd and 5th
Undergrad Shop (Boys)	5th
Coats:	
Girls' and Boys'	5th
Infants	3rd
Men's	2nd
Women's, Misses' & Juniors'	4th
Collars:	
Boys'	5th
Men's	1st
Women's	1st
College Shop	4th
Comforters	2nd
Cooking Utensils	7th
Corsets and Accessories	3rd
Cotton Dress Goods	2nd
Curtains and Curtain Materials	6th
Cutlery	7th
Cutting and Fitting	2nd

	Floor
Daytime Dresses	3rd
Decorating, Interior	9th
Dog Accessories	1st
Dolls	5th
Draperies	6th
Dresses:	
Budget Dress Shop	4th
Daytime	3rd
Evening	4th
Girls'	5th
House	3rd
Infants'	3rd
Junior Miss	4th
Maternity	4th
Women's, Misses' & Juniors'	4th
Dress Goods	2nd
Drugs	1st
Dry Cleaning	2nd

	Floor
Ecclesiastical Goods	1st
Electric Household Appliances	7th
Engraving, Stationery	1st
Epicure Shop	2nd
Etchings	6th and 7th
Evening Shop	4th

	Floor
Fabrics	2nd
Fancy Goods	2nd
Favors	2nd
Fireplaces and Equipment	7th
Flags	5th
Flannels	2nd
Floor Coverings	6th
Flowers, Artificial:	
Costume	1st
Decorative	7th
Food-Epicure Shop	2nd
Furnished Rooms	9th
Furnishings:	
Boys'	5th
Men's	1st
Furniture:	
Antique	6th
Bed Room	9th
Coverings	6th
Dining Room	9th
Garden & Outdoor Furniture	7th
Infants'	3rd
Juvenile	3rd
Living Room	9th
Unfinished	7th
Furs	4th
Fur Alteration	4th
Storage	4th
Trimmings	2nd

	Floor
Galleries	6th
Games	1st and 5th
Garage	Monroe St. Entrance
Gift Shop and Gift Service	7th
Gift Wrappings	2nd
Gift Wrapping Service	1st
Girls' Clothing and Accessories	5th
Shoes	3rd
Glassware	7th
Glove Cleaning & Repair Desk	1st
Gloves:	
Girls' and Boys'	5th
Men's	1st
Women's	1st
Greeting Cards	1st
Grill, Men's (Use Men's Store Elevators)	8th

	Floor
Handbags	1st
Handkerchiefs	1st
Hats and Caps:	
Boys'	5th
Men's	1st
Home Advisory Service	9th
Hosiery:	
Boys' and Girls'	5th
Infants'	3rd
Men's	1st
Women's	1st
House Dresses	3rd
Housewares	7th

	Floor
Infants' Clothing, Furnishings, Furniture	3rd
Information, Travel	2nd
Initials for Handbags	1st
Interior Decorating	9th

	Floor
Jewelry	1st
Juvenile Floor	5th
Joan Adair, Brides' Room	4th
Junior Miss Shop	4th

	Floor
Kitchen Furniture	7th
Kitchen Utensils	7th
Kodaks and Cameras	1st

	Floor
Laces and Embroideries	2nd
Lamps and Lamp Shades	7th
Leather Goods and Novelties	1st
Linens	2nd
Lingerie	3rd
Linings	2nd
Little Dress Shop	4th
Little Money Blouse Shop	1st
Linoleums	6th
Luggage	1st

	Floor
Madison Room	4th
Manhattan Shirt Shop	1st
Mattresses and Bed Springs	9th
Mattress Covers	2nd
Medical Section	12th
Millinery	5th
Mirrors, Wall	7th
Mirrors, Hand	1st
Motor Robes	2nd
Muslins	2nd
Music Center	6th

	Floor
Neckwear:	
Boys'	5th
Men's	1st
Women's	1st
Negligees and Lounging Pajamas	3rd
Notions	1st

	Floor
Oil Cloth, Table and Shelf	7th
Old Gold and Silver Exchange	2nd
Optical Goods and Opera Glasses	1st
Oriental Rugs	6th
Overcoats:	
Boys'	5th
Men's	2nd
Students'	2nd and 5th

	Floor
Paintings	6th
Paints and Oils	7th
Parking Service for Owner Driven Cars	Monroe Street Entrance
Party Favors	2nd
Passport Cases	1st
Pastry Shop	8th
Patterns	2nd
Perfumes	1st
Phonographs	6th
Phonograph Records	6th
Photograph Studio	2nd
Pianos	6th
Picture Framing	7th
Picture Galleries	6th
Pictures	7th
Pillow Cases and Sheets	2nd
Pillows:	
Bed	2nd and 9th
Fancy	2nd
Plants	7th
Play Clothes	4th
Play Ground Equipment	5th
Porch Shades	6th
Post Institute	3rd
Provincial Shop	9th
Purchasing Office	14th

	Flobr
Radios	6th
Raincoats:	
Boys' and Girls'	5th
Men's	2nd
Women's and Misses'	4th
Records	6th
Restaurants (Use State St. Bldg. Elevators)	8th
Rest Room	3rd
Ribbons and Ribbon Novelties	1st
Riding Habits, Women's and Children's	4th
Riding Hats	4th and 5th
Rubber Goods	1st
Rubber Sheeting	7th
Ruchings and Pleatings	1st
Rugs, Domestic and Oriental	6th

	Floor
Sales Auditing	12th
Sample Rooms	13th
Scales	7th
Scissors	1st
Screens	7th and 9th
Sewing Cases, Fitted	1st
Sewing Machine Parts	7th
Sheets and Pillow Cases	2nd
Shirts:	
Boys'	5th
Men's	1st
Men's, Custom Made	1st
Shoes:	
Boys': Sizes 11 to 2	3rd
Sizes 2½ to 9	1st
Budget (Carsonette)	1st
Infants'	3rd
Men's	1st
Women's and Children's	3rd
Shower Curtains	7th
Silks and Velvets	2nd
Silverware	2nd
Skates: Children's, Sizes 8 to 12	5th
Ice Skates: Men's and Boys'	1st
Women's	1st
Roller Skates	5th
Skating Clothes	4th
Skirts, Women's and Misses'	4th
Slippers:	
Children's	3rd
Men's and Boys'	1st
Women's	1st and 3rd
Smokers' Articles	1st
Smoking Stands	7th and 9th
Soaps:	
Laundry	7th
Toilet	1st
Sports Apparel:	
Men's	2nd
Women's	4th
Stamp Collections	1st
Stamped Goods and Stamping	2nd
Stationery and Engraving	1st
Steamer Rugs	2nd
Suit Cases	1st
Suits:	
Boys' and Girls'	5th
Junior Miss	4th
Men's	2nd
Students'	2nd and 5th
Women's and Misses'	4th
Sweaters:	
Boys' and Girls'	5th
Infants'	3rd
Men's	1st
Women's and Misses'	4th
Swings, Porch	7th

	Floor
Tea Room (Use State St. Bldg. Elevators)	8th
Thermometers	1st
Toggery Shop	2nd
Toilet Articles	1st
Towels	2nd
Toys	5th
Travel Information Office "Ask Mr. Foster"	2nd
Trays	2nd and 7th
Trimmings:	
Dress and Fur	2nd
Traveling Bags	1st
Trunks and Tour Cases	1st

	Floor
Umbrellas and Parasols	1st
Undergrad Shop (Boys)	5th
Underwear:	
Girls' and Boys'	5th
Infants'	3rd
Men's	1st
Women's	3rd
Uniforms, Maids' and Nurses'	3rd
Upholstery	6th

	Floor
Vacuum Cleaners	7th
Vacuum Goods, Household Articles	7th
Veils and Veiling	1st and 5th
Velvets	2nd
Venetian Blinds	6th
Victrolas	6th

	Floor
Wabash Avenue Budget Shop—Shoes and Accessories	1st
Watches	1st
White Goods	2nd
Window Shades, Made to Order	6th
Wishmaker Ensembles	9th
Wool Dress Goods	2nd

	Floor
Yard Goods	2nd
Yarns	2nd

SECTION TWO
SPORTS MARKETS

Chicago Daily Tribune
THE WORLD'S GREATEST NEWSPAPER

3 Tribune phone numbers for FASTER SERVICE — Superior 0200 0260 0100

SATURDAY, JULY 31, 1943. **** 13

CUBS, BITHORN BEAT DODGERS, 12-3; SOX LOSE

ALL-STARS ADD TWO LINEMEN; SQUAD NOW 53

Bucek and Wolf Are Newest Members.

Volunteers Wanted

COLLEGE and high school musicians who wish to participate in the All-Star band should make their availability known to Ray Dvorak, whose address is University of Wisconsin Bands, Madison, Wis.

BY WILFRID SMITH.

(All-Star roster on next page.)

Felix Bucek, a guard on the Texas A. & M. championship team of 1941, who also starred last year, and Joe Wolf, outstanding tackle on the University of North Carolina eleven for three years, have accepted invitations to join the College All-Stars for their game with the Washington Redskins. They will report a week from today at Northwestern university to prepare for the 10th annual charity game in Dyche stadium Aug. 25.

Bucek and Wolf round out a group of linemen which comes from all sections of the nation. The All-Star squad, which still is incomplete, now numbers 53 players. The list of linemen now includes stars from the Southern, Pacific Coast, Southwest, Southeastern, and Big Six conferences, as well as the Western conference, Notre Dame, Marquette, and eastern universities.

Fast on Their Feet.

Many of the husky linemen range from 210 to 230 pounds. Bucek and Wolf, however, do not measure up to this weight standard, but they more than offset this seeming disadvantage by their shiftiness and fast charge.

Coach Homer Norton of the Texas Aggies, in recommending Bucek, called him the "finest guard I ever coached." Unquestionably Bucek wrote gridiron history for the Aggies in his sophomore year—he has one more year of competition after the war—when he intercepted a pass and ran 68 yards for the touchdown which defeated the University of Arkansas. That victory clinched the Southwest conference football title.

Bucek Is Lieutenant.

Bucek is 21 years of age, 6 feet tall, and he weighs 190 pounds. His home is in Schulenburg, Tex., where he attended high school. Like most Texas A. & M. upper-classmen, Bucek is in the army. He is a lieutenant and is stationed at North Camp Hood, where he is training with a tank destroyer battalion.

John Kimbrough, the Aggies' great full back in 1940, is Bucek's favorite athlete. Bucek also competed in track for the Aggies for two years.

Wolf narrowly misses 200 pounds. He is 6 feet tall and 23 years of age. He was graduated from North Carolina this year with the degree of bachelor of arts and a major in mathematics. He is enrolled in the navy's V-7 program and expects assignment in September to officer training.

Wolf's home is in Philadelphia. At the end of his senior year in football he was chosen on all-southern and all-state honor elevens. Wolf is a versatile athlete since he also won varsity letters in baseball and track. Like most linemen, he most distinctly remembers those occasions when he had an opportunity to run with the ball.

Red Sox Send 2 Players to Louisville; Get Pitcher

Boston, Mass., July 30 (AP). — The Boston Red Sox today called up Pitcher Emmett O'Neil, former St. Mary's college star, from their Louisville American association farm team in exchange for Outfielder Babe Barna. At the same time, Lou Lucier, right handed pitcher, was sent to the Colonels on option.

In the WAKE of the NEWS

BY ARCH WARD.

LOU NOVA'S first sports ambition was not to become heavyweight boxing champion. . . . He wanted to be an All-American football player. . . . He was an all around high school athlete at Alameda, Cal. . . . Tug Wilson, Northwestern athletic director, who has been unofficial host to every All-Star football squad, thinks the group that will meet the Washington Redskins the night of Aug. 25 is the best of all. . . . Coach John Schulte has been in eight world series with the Yankees and has collected cuts amounting to $43,523. . . . Professional boxing had made little headway in Chicago in 1867. . . . THE TRIBUNE in reporting a match stated: "One brute pounds another for the benefit of a gang of other brutes. There seems no way to stop it and the public is inclined to tolerate it." . . . The two most widely known college football players the metropolitan district of New York has produced in years—Paul Governali of Columbia and Steve Filipowicz of Fordham—will be teammates when the All-Stars report for practice at Northwestern university a week from tomorrow.

The decision of the army to keep the world champion, Joe Louis, and his No. 1 challenger, Billy Conn, tied up for the next several months giving exhibitions in camps in the United States and overseas will reflect no credit on professional boxing, which probably is a matter of no importance. . . . Don Ping, who for many years has turned out remarkably successful football teams at Reitz Memorial High school, Evansville, Ind., reports that Charles Guard played guard on the basketball team, played guard on the football team at Evansville college, and is now a lieutenant of the guards at the Evansville shipyards. . . . Lew Fonseca, director of the American league movie, recently received a telephone call from an army major in Washington who had a cablegram from Europe to rush several prints of the league film. . . . They arrived in England four days later, as requested. . . . Baltimore has had 64 pitchers since 1872 who have won 20 or more games a season. . . . Sid Hudson, former Washington pitcher, played an inning at every position recently for the Waco Army Air Field team.

Pet Peeve.

After harvesting my hard won crop of radishes from the Victory garden to see a sign advertising three bunches for a dime.
—Kalram.

* *

How True!

Tribune news head:
MARRIAGE 1ST,
ANTICLIMAX 2D
AT ARLINGTON.
—Justa Snooper.

* *

Signs of the Times.

On Gary, Ind., theater:
Keep 'em Sluggin'—
Free Dishes to the Ladies.
—Thelma.

* *

Why?

I've just read of a Hollywood biggie
Whose wrath was a sight to see
When the entourage of his traveling menage
Was cut to a paltry three;
He couldn't, it seems, take his valet along,
His wife, too, rode those long miles
With no bit of aid from her personal maid—
While soldiers stood in the aisles.

This isn't a pot shot at Hollywood,
It's asking a simple "Why?"
Must the government's plea about traveling
Be met with the wink of an eye?
A drawing room and two bedrooms
Must cramp a producer's style,
While boys coming home from Guadalcanal
Stood all those long miles in the aisle!
—Jazbo of Old Dubuque.

* *

The Beginning of the End.

You wouldn't mind, darling, if I played golf with the boys and went to the stag party Saturday night, would you?
—Virgie, the Receptionist.

* *

Amusing Musings.

Everywhere V stands for Victory. This is also true when the pastor finds a V in the collection basket.
—Scale.

News item: "This is war, but stork still runs to girls." Won't it be a queer world when that procedure changes?—Helen Baird La Monte.

* *

How to Influence People.

Now take ME for instance.
My son won the campaign in North Africa.
If you watch ME you'll catch on quickly.
—Peg DuBal.

* *

Repartee.

"I love you so!" she told the swain,
But he was not distraught:
"I love you so!" she said again,
And he replied, "So what?"
—T. E. B.

Daffynitions.

Pink Elephant: A beast of bourbon.
—J. 'Oshkosh.

* *

This Should Help.

A number of my friends who daily scan the Wake for my contributions have been complaining that the column doesn't seem to be up to par lately. Modesty forbids my attributing this to the fact that none of my offerings has appeared recently. Your suggestion as to how I may restore confidence in your column will be appreciated.
—B Moreon Oroff.

* *

Playing Soldier.

We: Bang! Bang!
Our children: a—a—a—a—a—a.
Our grandchildren: e—e—e—e—e—e—E—E BOOM! —Bary Gaer.

* *

Not Just a Fad.

Uncle Loole writes that he is rapidly approaching the boiling point. Every one in town accuses him of wearing a zoot suit and he has an awful time convincing them that the drape shape is really his own.
—Eddie Drake.

* *

Do You Remember 'Way Back When:

An average freight train was made up of 12 to 14 cars?—Esskay.

How we envied the student who was excused from the classroom to get a drink of water to check his hiccups?—Robby.

We always made a wish when we saw a hay wagon pass? — Jenkins the Adjuster.

* *

Famous Last Words.

I do not choose to run.
Ten years ago today.
Continued on next page.
—Rossard.

* *

The Wake Depends	Help!
Upon Its Friends.	Help!

* *

Hole in One.

W. B. Crist, Perry, Ia., Country club, 4th hole, 170 yards.

Ten Years Ago Today — Frankie Frisch, new manager of the St. Louis Cardinals, signed Burleigh Grimes, who was released by the Cubs. . . . Jimmy McLarnin, world's welterweight champion, was offered $30,000 to defend his title against Andy Callahan. The second place Yankees whipped the league leading Senators, 13 to 9.

Major Leagues

NATIONAL LEAGUE.

	W.	L.	Pct.	G.B.
St. Louis	59	31	.656	....
Pittsburgh	50	40	.556	9
Brooklyn	52	43	.547	9½
Cincinnati	47	45	.511	13
CHICAGO	44	47	.484	15½
Philadelphia	42	53	.442	19½
Boston	37	50	.424	20½
New York	35	57	.380	25

YESTERDAY'S RESULTS.

Chicago 12; Brooklyn 3
Cincinnati 3-0; Boston 0-3
New York 13; Pittsburgh 7
Philadelphia 3; St. Louis 2
[11 innings.]

GAMES TODAY.

Phila. at Chicago. *N. Y. at Cincinnati.
Boston at Pittsburgh. Brooklyn at St. L.
*Night game.

AMERICAN LEAGUE.

	W.	L.	Pct.	G.B.
New York	55	34	.618	....
CHICAGO	45	44	.506	10
Detroit	45	44	.506	10
Washington	47	47	.500	10½
Cleveland	44	45	.494	11
St. Louis	42	45	.483	12
Boston	44	47	.484	12
Philadelphia	38	54	.413	18½

YESTERDAY'S RESULTS.

Washington 4; Chicago 1
New York 5; Cleveland 4
Boston 4-2; Detroit 2-5
Philadelphia 3; St. Louis 2
[11 innings.]

GAMES TODAY.

Chi. at Phila. [2]. Detroit at New York.
*St. Louis at Wash. Cleveland at Boston.
*Night game.

It's Yours for the Asking!

That ticket—or block of tickets—for the football event of the year, the 10th annual College All-Star game in Dyche stadium, between the standouts of the college gridirons and the World Champion Washington Redskins, is available now! Make your own selection for the night of Aug. 25.

There's Still Time—but Not Too Much!

Tickets may be obtained at these places and at these times only:

Tribune Public Service office, 1 South Dearborn street, from 9 a. m. until 6 p. m., daily except Sunday.

Public Service office, Tribune Tower lobby, from 9 a. m. until 5 p. m., daily except Sunday.

And the Sale by Mail Goes On!

Address mail orders to All-Star Ticket Manager, Tribune Tower, Chicago, Ill. Checks or money orders should be made payable to Chicago Tribune Charities, Inc. Prices:

~~$5.00~~ $4.40 $3.30 ~~$2.20~~

NAME 13 FOR $61,550 RACE AT ARLINGTON

Rounders Has Hard Task Today.

Handicap Field

THIRTEEN horses were named in the overnight entries for today's $50,000 Arlington handicap. The field for this mile and a quarter run, in order of post position, follows:

	Wt.	Jockey.	Prob. Odds.
Aonbarr	107	F. Zehr	25-1
*King's Abbey	112	N. Jemas	3-1
Rounders	124	F. Zufelt	4-1
Marriage	120	G. Burns	5-1
*Thumbs Up	118	O. Grohs	3-1
†Askmenow	100	No boy	15-1
Salto	103	C. McCreery	10-1
Alctern	113	L. Whiting	12-1
†Anticlimax	113	C. Bierman	15-1
Take Wing	111	H. Lemmons	25-1
Mar-Kell	110	No boy	15-1
Some Chance	110	No boy	12-1
Air Master	103	F. Johnson	20-1

*L. B. Mayer entry.
†H. P. Headley entry.

BY HOWARD BARRY.

The struggle for the handicap championship will be renewed today as the Arlington Park meeting comes to its close at Washington Park. Thirteen horses, a number of them strong contenders for national honors, are scheduled to go to the post in the Arlington handicap, a gallop of a mile and a quarter. With $50,000 posted in added money, the race will gross $61,550 if all 13 start.

Rounders, Thumbs Up, and Alctern, which finished one-two-three in the $50,000 Stars and Stripes handicap on July 5, will renew their rivalry under somewhat different weight scales and probably under totally different track conditions. The competition will be spiced up a bit by the presence of Salto, a horse which ran second to Market Wise in the $50,000 Massachusetts handicap. And there will be quite a few of the regulars which have been campaigning consistently during the Chicago season to date.

Rounders Faces Hard Task.

Rounders' task today will be considerably tougher than the one which faced him on July 5, particularly if the track remains fast. On July 5 he and his two rivals were weighted fairly close together, Rounders toting 116, Thumbs Up 113, and Marriage 116. Today, however, Rounders will be burdened with 124 pounds against 118 for Thumbs Up and 120 for Marriage.

Among the horses which will be shooting at the high weight carriers will be Hal Price Headley's Anticlimax. He was beaten only by a head by Marriage in the Des Plaines handicap and he's getting in at 113. In the Des Plaines he carried 112 to Marriage's 120. He'll run as an entry with Headley's fast filly, Askmenow.

Washington Meet Opens Monday.

Following the close of the Arlington meeting today, the regular Washington Park session will commence on Monday. It will continue until Labor day.

Today's program will consist of nine races, the proceeds of one of which will go to charity or war relief. A similar race last Thursday netted $10,859 for the Illinois veterans service.

A bad spill occurred at the finish line in the fourth race yesterday when Margaret T. fell and two other horses, Compatriot and Transfran stumbled over her. Jockey Pliney Johnson, who was riding Margaret T., was flung violently, and Lyle Whiting, Transfran's pilot, also took a hard jolt. Marc Pena, who was aboard Compatriot was less severely jarred.

Pena Recovers Quickly.

Margaret T. was in fifth place at the time of the accident while Papaloi was crossing the line as winner by a head over Sunnip.

Pena recovered quickly enough to ride in the sixth race. After an examination at the track hospital revealed no major injuries to Whiting and Johnson, they were taken to St. James hospital in Chicago Heights. They later were dismissed after Johnson had been treated for a shoulder injury.

BEARING DOWN

The runs batted in leaders of the National league compared notes before yesterday's game in Wrigley field, and then Bill Nicholson (left), Cubs' right fielder, proceeded to pound Dodger pitchers for three hits which drove in five runs to give him undisputed lead over Billy Herman (right), Dodger infielder, who drove in two. Nicholson now has 72 runs batted in to Herman's 69.

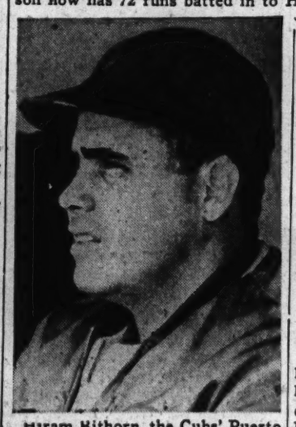

Hiram Bithorn, the Cubs' Puerto Rican prize, who turned back the Dodgers yesterday, 12 to 3, for his 13th victory of the season.
[TRIBUNE Photos.]

Orlando Gets Four Years as Draft Dodger

Detroit, Mich., July 30 (AP).—James V. Orlando, Detroit Red Wing hockey player, was convicted by a federal court jury today of violating the selective service act, and was sentenced to four years in prison and fined $2,000.

Judge Edward J. Moinet pronounced sentence immediately after the jury of nine women and three men reported it had found the star defense man guilty on two counts of the indictment against him. Orlando was sentenced to four years on each count, but the sentences will run concurrently.

The jury deliberated for less than three hours.

Attorney Indicates Appeal.

John R. Watkins, Orlando's attorney, indicated he would appeal the conviction, and Orlando's bond of $2,000 was continued pending a hearing Monday.

The two counts on which the 27 year old athlete was convicted had to do with submission to his draft board of false letters from Montreal engineering firms alleging that he had been employed by them as a machinist or mechanic in the years 1934-'38.

The letters submitted as evidence in the trial, were signed by Patrick Lynch of Engine Works and Trading, Inc., and W. P. Cassidy, general superintendent of W. E. Walsh, Ltd.

Granted 2-B Deferment.

A 2-B draft deferment had been granted the hockey star as an essential worker at the Lincoln Tool and Die company, a Detroit war plant.

Orlando pleaded that his employers—not he—submitted the letters to his draft board, but that he sought and obtained them only to be used as references in obtaining his job at the Lincoln plant.

PHILS DICKER FOR DERRINGER, LEE

Owner Bill Cox Wants One, but May Get Both.

William D. Cox, temperamental president of the Philadelphia Phillies, came to Chicago yesterday a day ahead of his team, to bid for Pitchers Paul Derringer and Bill Lee of the Cubs. It was said he may get both, tho he came to town expecting to land only one of the veterans.

The fact a deal wasn't closed yesterday, in one of several conferences which Cox held with General Manager Jim Gallagher of the Cubs, was because of dickering over what the Phillies would and could give for the pair, rather than any reluctance about sending Paul and Bill away, it was said.

If only one of the former stars departs, it was said, it will be Derringer. Derringer was brought to Chicago this year on the personal urging of Manager Jim Wilson. Lee has spent his major league career with the Cubs.

Cox is said to have started the bidding with the full knowledge that Derringer has lost 10 while winning six for the Cubs, and Lee has won three while losing seven.

Lee's Lambs

BROOKLYN.

	AB	R	H	RBI	P	A	E
Vaughan, ss	5	1	3	0	2	3	0
Waner, rf	4	1	1	0	2	0	0
Walker, lf	5	1	3	0	4	0	0
Galan, cf	4	0	1	0	0	0	0
Herman, 2b	4	0	2	2	1	7	0
Camilli, 1b	3	0	0	1	12	1	0
Bragan, c	4	0	0	0	2	0	0
Glossop, 3b	4	0	0	0	0	2	0
Melton, p	0	0	0	0	0	0	0
Allen, p	1	0	1	0	1	0	0
Macon, p	3	0	1	0	0	0	0
	37	3	12	3	24	13	0

CHICAGO.

	AB	R	H	RBI	P	A	E
Hack, 3b	5	2	2	0	0	2	0
Stanky, 2b	3	3	1	0	1	9	0
Cavarretta, 1b	3	3	2	1	16	0	0
Nicholson, rf	4	2	3	5	2	0	0
Goodman, lf	3	2	2	2	0	0	0
Lowrey, cf	2	0	0	1	2	0	0
McCullough, c	5	0	2	2	2	0	0
Merullo, ss	4	0	0	1	4	5	0
Bithorn, p	4	0	0	0	0	2	0
	33	12	12	12	27	18	0

Brooklyn ..... 200 000 010— 3
Chicago ..... 202 040 13*—12

Sacrifice—Lowrey. Two base hits—Hack, Nicholson, Walker, Cavarretta, Galan. Home runs—Cavarretta, Nicholson. Double plays—Merullo to Cavarretta; Stanky to Merullo to Cavarretta; Glossop to Herman to Camilli; Hack to Stanky to Cavarretta; Herman to Vaughan to Camilli. Left on bases—Brooklyn, 10; Chicago, 7. Struck out—Bithorn, 2; Macon, 1. Bases on balls—Bithorn, 2; Melton, 2; Allen, 1; Macon, 6. Hits—Melton, 2 in 0 innings [pitched to four batters in first]; Allen, 2 in 2 [none out in third]; Macon, 8 in 6 innings. Hit by pitcher—Bithorn [Waner]. Losing pitcher—Allen. Time—2:16. Umpires—Barr, Conlan, and Jorda. Attendance—8,369 paid, 7,500 ladies' day guests and 300 service men.

Nicholson and Cavarretta Hit Homers in 3d

BY EDWARD BURNS.

Victory always is sweet, of course, but there was a sinful brutality about the way Hi Bithorn, Bill Nicholson, Phil Cavarretta, and the rest of the Cub performers kicked around the Dodgers yesterday in a 12 to 3 success which gave the Chicagoans a sweep of the series. The unsympathetic dose of torture the Cubs meted out to Leo Durocher's insurrectos was witnessed by 16,169, largest ladies' day crowd of the season, of whom 8,369 paid.

Bithorn was not in his customary shutout mood—the first two batsmen of the afternoon scored—but now it is suspected the senor was out to give the Ladies' day guests a treat. He yielded a dozen hits, as many as the Cubs made, but whenever the faded Flatbushers seemed to be getting too fresh, Hi would rear back and squelch them.

13th Victory for Bithorn.

Bithorn joined Claude Passeau and Hank Wyse as possessors of unended five game winning streaks. Moreover, he brought his total conquests to 13. He has won seven of his last eight engagements, the one loss in the string being a 2 to 1 setback he suffered in Philadelphia on July 4.

The outcome yesterday gave the Cubs a record of seven victories in 14 games with the Brooklyns, the same as the Chicagoans boast against the St. Louis Cardinals. They now have won 21 of their last 30 engagements, and yesterday gained a half game on the fourth place Cincinnati Reds and a full game on the third place Dodgers and the second place Pirates.

The Cubs are 2½ games out of fourth, six out of third, and six and a half out of second.

During the course of the marauding, Nicholson knocked his 15th homer of the year, a double and a single. He drove in five runs to lift his league leading runs batted in total to 72. Nick drew one pass. Cavarretta knocked a homer, a double and walked twice, scoring three runs.

Melton Knocked Out Again.

The Cubs knocked out Rube Melton before the Dodgers effected their first putout. Melton also was knocked out in the series opener Wednesday, but Manager Durocher, who is on a merrygoround, sent him back for a while yesterday. He's saving up for the Cardinals.

Johnny Allen was the second Dodger pitcher. He relieved Melton with two tying runs home in the first inning, the bases loaded and none out. He chilled the Cubs in the remainder of the first and in the second, but Cavarretta and Nicholson led off the third inning with successive homers. This sent away Allen and Max Macon came into the torture arena to take it the rest of the way. Allen, however, was the losing pitcher, his first defeat of the year against five victories.

Here is the detail of the Cubs' five productive outbreaks:

First inning—Stan Hack opened with a double and Eddie Stanky and Cavarretta walked, loading the bases. Nicholson doubled off the top of the right field ivy, scoring Hack and Stanky. Allen went in and abated the fire.

15th Homer for Nicholson.

Third inning — No. 5 homer for Cavarretta, which hit the flagpole. No. 15 for Nick, which went clear out of the park into Sheffield avenue. Macon went in and the fire again smoldered.

Fifth inning—A pass to Stanky, a double by Cavarretta, an intentional pass to Nicholson, and singles by Ival Goodman and Clyde McCullough were good for four runs off Macon.

Seventh inning — Goodman and Peanuts Lowrey walked, whereupon McCullough singled to send Goodman home.

Eighth inning—Hack and Stanky singled and Cavarretta walked. Nicholson singled to right, scoring Hack and Stanky. Goodman singled, scoring Cavarretta. Those runs made it an even dozen.

The Cubs will open with the Phillies this afternoon, with Eddie Hanyzewski doing the pitching. The Phillies beat the Cubs seven times in the first eight games under the management of Bucky Harris. The lads promise that Freddie Fitzsimmons will enjoy no such ecstasy.

Atley Donald Called for Army Exam on Aug. 9

New York, July 30 [Special].—The New York Yankees' pitcher Atley Donald has been called for his army induction exam Aug. 9.

SENATORS WIN, 4 TO 1, AS WYNN STOPS APPLING

Dykes' Men Limited to Five Hits.

Slowed Up

CHICAGO.

	AB	R	H	RBI	P	A	E
Moses, rf	4	0	1	1	2	1	0
Tucker, cf	3	0	0	0	1	0	0
Cuccinello, 3b	3	0	0	0	0	3	1
Appling, ss	4	0	0	0	0	5	0
Hodgin, lf	4	0	2	0	3	0	0
Webb, 2b	4	0	1	0	4	1	1
Kuhel, 1b	3	1	1	0	10	0	1
Castino, c	3	0	0	0	4	1	0
Lee, p	2	0	0	0	0	2	0
Swift, p	0	0	0	0	0	0	0
	*31	1	5	1	24	13	3

WASHINGTON.

	AB	R	H	RBI	P	A	E
Clary, 3b	4	0	0	0	0	3	0
Case, lf	4	1	0	0	4	0	0
Moore, cf	4	0	1	2	2	0	0
Kampouris, rf	3	0	0	0	3	0	0
Priddy, 2b	4	1	1	0	1	2	0
Vernon, 1b	3	0	1	0	11	0	0
Sullivan, ss	3	0	1	1	2	2	0
Giuliani, c	3	1	1	0	4	1	0
Wynn, p	3	1	2	1	0	1	0
	31	4	7	4	27	9	0

*Grant batted for Lee in eighth.

Chicago ..... 000 000 010—1
Washington ..... 001 021 00*—4

Two base hits—Priddy, Moses. Three base hit—Giuliani. Stolen base—Case. Double plays—Cuccinello to Webb to Kuhel; Moses to Kuhel. Left on bases—Chicago, 5; Washington, 5. Struck out—Wynn, 3; Lee, 3; Swift, 1. Bases on balls—Wynn, 2; Lee, 1. Hits—Lee, 7 in 7 innings; Swift, 0 in 1. Losing pitcher—Lee. Time—1:41. Umpires—Rue, Berry, and Grieve. Attendance—5,000.

BY IRVING VAUGHAN.

[Chicago Tribune Press Service.]

Washington, D. C., July 30.—The White Sox finally escaped tonight from Clark Griffith's electrically lighted baseball circus, but weren't able to carry off any more loot. After bouncing the Senators around on three successive evenings, the Chicagoans encountered Early Wynn, who passed out a skimpy portion of five hits while his mates were engaged in something resembling a productive harvest off the left elbowing of Thornton Lee. The score was 4 to 1, marking the Senators' fourth success in 13 games with Jim Dykes' tourists.

The general distress created in the Sox batting department by Wynn was particularly painful for Luke Appling, who last night ascended to the No. 1 spot in league hitting circles. Luke's evening was a total loss, the Wynn tricks causing him to fluke out in four appearances. This futile job reduced him to .323 for a tie with Dick Wakefield of the Tigers, but if the mythical crown was to be awarded on the present basis, the Sox veteran would trail the Detroit youth by .3225, against .3229.

Moses Drives in Only Run.

In their effort to avoid sharing their second place berth with the Tigers, the Sox showed only one hit for six innings, at which stage the Senators had already completed their night's scoring. In the seventh, the Sox added their second hit and in the eighth came up with a pair, consisting of a single by Joe Kuhel and double by Wally Moses for their lone run. That was Moses'

[Continued on next page, column 7]

Ex-Convict Is Ready for Pro Football Debut

Philadelphia, Pa., July 30 (AP). — Don MacGregor, who developed into an athletic star at Iowa state prison after he was convicted of auto theft, arrived here today to work out with the Philadelphia Eagles—Pittsburgh Steelers club of the National Football league.

The 6 foot, 185 pound back field candidate said he was in good condition and had been running five to six miles a day since his release from prison on July 19, after he served nearly five years of a 10 year term. He was released for good behavior.

A few hours after his arrival MacGregor filed an application for employment as a welder with a Philadelphia aircraft concern. He taught a welding class for two years at the prison.

MOON MULLINS—SWING YOUR PARDNERS

ZZ ZOOP! Z
MY! MY! THAT HAMMOCK AIN'T STRONG ENOUGH FOR MY BIG BOY. LET ME HELP YOU INTO THE HOUSE, HONEY.
UH-THANKS. YOU ARE VERY THOUGHTFUL, EMMA.
YES-I'VE GOT QUITE A REPUTATION THAT WAY. WHEN YOU FINISH THOSE DISHES, MOP THE FLOOR!
7-31
Willard
Reg. U. S. Pat. Off. Copyright, 1943, by News Syndicate Co. Inc.

YANKEES BEAT INDIANS, 5 TO 4, ON ETTEN'S HIT

New York First Baseman Drives In 3 Runs.

New York, July 30 (AP).—With Nick Etten driving in three runs and Ernie Bonham hurling six hit ball for his 10th victory, the New York Yankees made it three out of four for the series with the Cleveland Indians today with a 5 to 4 triumph.

In achieving their 21st success in 31 starts during July, the Yanks got only seven hits off Jim Bagby in seven innings and none off Joe Heving in one but they made the hits count. Etten drove in his three tallies with a long fly, and a double to raise his league leading runs batted in mark to 66.

Cleveland.	Ab	H	P	A	New York.	Ab	H	P	A
Boudreau,ss	3	1	0	3	Crosetti,ss	2	0	1	3
Hockett,cf	4	1	4	0	Metheny,rf	4	1	4	0
Cullenb'e,rf	4	0	2	0	Etten,1b	3	1	7	0
Heath,lf	4	3	1	0	Keller,lf	4	0	5	0
Keltner,3b	4	0	3	4	Gordon,2b	4	0	2	2
Rocco,1b	3	0	10	0	Dickey,c	3	1	2	0
Mack,2b	4	1	3	3	Johnson,3b	4	1	1	0
Desautels,c	2	0	0	1	Stainback,cf	3	1	5	0
Rosar,c	2	0	1	0	Bonham,p	2	2	0	0
Bagby,p	2	0	0	1					
Heving,p	0	0	0	0					
	*33	6	24	12		29	7	27	5

*Dean batted for Bagby in eighth.

Cleveland .... 000 200 101—4
New York .... 002 021 00*—5

Runs—New York: Stainback [2], Crosetti, Dickey, Bonham; Cleveland: Heath [2], Boudreau, Hockett. Runs batted in—Metheny, Etten [3], Cullenbine, Keltner, Johnson, Heath [2]. Errors—Boudreau, Hockett. Two base hits—Hockett, Etten, Boudreau. Home runs—Heath [2]. Sacrifices—Bonham, Crosetti. Double play—Boudreau to Mack to Rocco. Left on bases—New York, 5; Cleveland, 4. Bases on balls—Bagby, 3; Bonham, 2. Struck out—Bonham, 2; Heving, 1. Hits—Bagby, 7 in 7 innings; Heving, 0 in 1. Losing pitcher—Bagby. Umpires—Summers, Stewart, and Weafer. Time—1:30. Attendance—3,833.

RED SOX, TIGERS SPLIT.

Boston, Mass., July 30 (AP).—The Boston Red Sox came within a putout of sweeping a four game series today when they divided a double header with the Detroit Tigers. The Red Sox took the opener, 4 to 2, and then were overcome by a 5 to 2 margin when the Tigers staged a four run rally after two were out in the last inning of the second game.

Detroit.	Ab	H	P	A	Boston.	Ab	H	P	A
Cramer,cf	4	1	3	0	Newsome,ss	4	2	5	2
Hoover,ss	3	1	1	3	Metk'vich,cf	4	1	3	0
Wakefield,lf	4	1	0	0	Culberson,lf	4	1	3	1
York,1b	2	1	8	1	Tabor, 3b	4	0	0	3
Higgins,3b	4	0	0	2	Doerr,2b	3	1	3	5
Ross,rf	4	0	1	0	Fox,rf	3	1	1	0
Bl'dw'rth,2b	3	2	4	2	Lupien,1b	3	2	8	1
Richards,c	3	0	7	2	Conroy,c	3	0	3	0
Trout,p	3	1	0	2	Hughson,p	0	0	0	0
					Terry,p	3	0	1	0
	30	7	24	12		31	8	27	12

Detroit .... 002 000 000—2
Boston .... 022 000 00*—4

Runs—Boston: Newsome, Doerr, Fox, Metkovich; Detroit: Trout, Cramer. Runs batted in—Wakefield [2], Culberson, Tabor. Error—Hoover [2], Trout. Two base hit—Doerr. Sacrifice—Hoover. Double plays—Tabor to Doerr to Lupien [2]. Left on bases—Detroit, 4; Boston, 3. Base on balls—Hughson, 1; Terry, 1. Struck out—Trout, 6; Terry, 2. Hits—Hughson, 1 in 1 2-3 innings; Terry, 6 in 7 1-3. Passed balls—Richards. Balk—Terry. Winning pitcher—Terry. Umpires—McGowan and Pipgras. Time—1:55. Attendance, 2,000.

SECOND GAME.

Detroit.	Ab	H	P	A	Boston.	Ab	H	P	A
Cramer,cf	5	2	3	0	Newsome,ss	4	1	2	6
Hoover,ss	5	0	2	2	Metkov'h,cf	4	0	1	0
Wakefield,lf	4	1	5	1	Culb'son,lf	3	1	3	0
York,1b	4	0	7	1	Tabor,3b	4	1	0	1
Higgins,3b	3	1	1	2	Doerr,2b	4	2	4	2
Ross,rf	2	2	2	0	Fox,rf	4	1	1	0
*Metro	0	0	0	0	Lupien,1b	4	1	12	1
Oana,p	1	1	0	0	Partee,c	3	0	3	2
Bl'dw'rth,2b	4	1	3	0	Woods,p	3	2	1	2
Unser,c	3	0	5	1	Brown,p	0	0	0	0
Gorsica,p	2	0	0	2					
Radcliff,rf	1	0	0	0					
	34	8	27	9		33	9	27	14

*Ran for Ross in seventh.

Detroit .... 010 000 004—5
Boston .... 010 010 000—2

Runs—Detroit: Oana, Higgins, Bloodworth, Unser, Radcliff; Boston: Doerr, Lupien. Runs batted in—Cramer [2], Ross, Radcliff, Newsome, Doerr. Errors—Hoover, Newsome, Metkovich. Two base hits—Ross [2]. Home run—Doerr. Stolen bases—Newsome, Lupien. Double plays—Newsome to Doerr to Lupien. Left on bases—Detroit, 6; Boston, 5. Bases on balls—Gorsica, 1; Woods, 4. Struck out—Gorsica, 1; Oana, 4; Woods, 2. Hits—Gorsica, 6 in 6 innings; Oana, 3 in 3; Woods, 7 in 8⅓; Brown, 1 in ⅓. Winning pitcher—Oana. Losing pitcher—Woods. Umpires—Pipgras and McGowan. Time—1:59. Attendance—3,848.

ATHLETICS, 3; BROWNS, 2.

Philadelphia, Pa., July 30 (AP).—Dick Siebert's 11th inning single brought Johnny Welaj home from second with the run that gave the Philadelphia Athletics a 3 to 2 victory over the St. Louis Browns before 7,429 fans at Shibe park tonight.

St. Louis.	Ab	H	P	A	Philadelphia.	Ab	H	P	A
Gut'rdge,2b	5	0	0	1	Heffner,2b	4	1	3	2
Clift,3b	5	1	3	0	Welaj,rf	5	2	2	0
Laabs,lf	5	2	0	0	White,cf	4	0	1	0
Stephens,ss	5	0	1	5	Wagner,c	3	1	8	0
McQuinn,1b	4	2	9	0	Swift,c	2	0	2	0
Chartak,rf	3	0	3	0	Siebert,1b	5	2	10	3
Kreevich,cf	3	0	4	0	Estalella,lf	4	0	2	0
Ferrell,c	2	0	7	0	Mayo,3b	3	0	1	2
Schultz,c	2	0	5	1	Hall,ss	4	1	1	3
Newsom,p	2	1	0	0	Wolff,p	3	0	3	1
Hol'ngs'th,p	1	1	0	0	Black,p	1	0	0	0
	*38	7	†32	7		38	7	33	11

†Two out when winning run scored.
*Byrnes batted for Newsom in eighth.

St. Louis .... 000 000 011 00—2
Philadelphia .... 000 020 000 01—3

Runs—Philadelphia: Welaj, Siebert, Wagner; St. Louis: McQuinn, Clift. Runs batted in—Siebert [2], Clift. Errors—Stephens, Hall. Two base hit—Wagner. Stolen bases—Clift, Welaj. Sacrifice—Kreevich. Double plays—Stephens to McQuinn; Wagner to Heffner; Schultz to Clift. Left on base—St. Louis, 6; Philadelphia, 6. Bases on ball—Newsom, 1; Wolff, 2; Hollingsworth, 1. Struck out—Wolff, 7; Newsom, 6; Black, 2; Hollingsworth, 5. Hits—Newsom, 3 in 7 innings; Hollingsworth, 4 in 4; Wolff, 4 in 8 1-3; Black, 3 in 2 1-3. Hit by pitcher—Newsom [Mayo]. Passed ball—Wagner. Winning pitcher—Black. Losing pitcher—Hollingsworth. Umpires—Hubbard and Rommel. Time—2:30. Attendance—7,429.

MADISON A. C. BOXERS DEFEAT PEORIANS, 3 TO 2

Madison Athletic club boxers beat Peoria representatives three bouts to two in an intercity amateur show last night in Madison-Cicero outdoor arena before a capacity crowd of 1,400. Chicago's winners were Tim Dalton, Johnny Starbeck, and James Lewis. Results:

Intercity Bouts.

Tim Dalton, Madison A. C., stopped Robert Briggs, Peoria [2], 135.
Tom Inskeep, Peoria, beat Earl Allord, Madison A. C. [3], 118.
Tom Clark, Peoria, beat Jackie Boyd, Madison A. C. [3], 114.
James Lewis, Madison A. C., stopped William Page, Peoria [2], 118.
Johnny Starbeck, Madison A. C., beat Ralph Weber, Peoria [3], 126.

Preliminary Bouts.

Robert Wilson, Savoy A. C., stopped Douglas Sheridan, Union park [5].
Sam Sanders, Savoy A. C., beat Dan Robinson, Kaleb A. C. [5].

Glenview Gobs Defeat Currency Nine, 6 to 4

The Glenview Gobs defeated North Town Currency, 6 to 4, last night in the first game of a North Town Softball league double header. In the final contest the Alderman Orlikoskis defeated Blue Room Tap, 4 to 2.

Phils Score Run in 11th, Top Cards, 3-2

St. Louis, Mo., July 30 (AP).—Mort Cooper of the Cardinals, trying for his 15th pitching victory of the season, was flattened by the Philadelphia Phillies tonight 3 to 2, on an 11th inning single by pinch-hitter Jimmy Wasdell which scored Buster Adams.

Philadelphia.	Ab	H	P	A	St. Louis.	Ab	H	P	A
M'rtaugh,2b	4	2	3	5	Klein,2b	4	1	4	3
Adams,cf	5	2	1	0	Walker,cf	4	1	2	0
Dahlgren,1b	4	0	13	1	Musial,rf	4	0	2	0
Northey,rf	5	2	6	0	M.Cooper,c	5	1	8	0
Moore,lf	5	0	1	0	K'rowski,3b	5	0	3	1
Finley,c	4	1	5	1	Litwhiler,lf	4	1	3	0
*Wasdell	1	1	0	0	Sanders,1b	3	2	10	1
Livingston,c	0	0	0	0	Marion,ss	4	1	1	6
Brewster,ss	5	0	2	3	M.Cooper,p	4	0	0	5
May,3b	4	1	2	3					
Gerh'ser,p	4	0	0	2					
	41	9	33	15		37	7	33	16

*Batted for Finley in 11th.

Philadelphia .... 100 100 000 01—3
St. Louis .... 020 000 000 00—2

Runs—Philadelphia: Murtaugh, Adams, Dahlgren; St. Louis: Litwhiler, Sanders. Runs batted in—Northey, Sanders [2], Finley, Wasdell. Error—Klein. Two base hits—Murtaugh, Klein. Home run—Sanders. Sacrifices—Walker, Musial. Double plays—Marion to Klein to Sanders [2]; Dahlgren to Murtaugh. Left on bases—Philadelphia, 7; St. Louis, 6. Bases on balls—Gerheauser, 2; M. Cooper, 2. Struck out—Gerheauser, 5; M. Cooper, 7. Wild pitch—M. Cooper. Umpires—Dunn and Stewart. Time—2:29. Attendance—7,606.

GIANTS WALLOP PIRATES.

Pittsburgh, Pa., July 30 (AP).—The New York Giants went on their biggest scoring spree of the season today as they pounded 12 runs across the plate in the second and third innings and then added another in the ninth to whip the Pittsburgh Pirates, 13 to 7.

New York.	Ab	H	P	A	Pittsburgh.	Ab	H	P	A
Bartell,3b	6	2	1	0	Coscarart,2b	3	0	1	4
Witek,2b	4	2	1	1	O'Brien,lf	4	1	2	0
Rucker,cf	5	1	3	0	Van R'ys,rf	5	1	2	0
Medwick,lf	5	3	3	0	Elliott,3b	2	1	0	2
Lombardi,c	5	3	3	0	Rubeling,3b	3	2	2	2
Maynard,rf	5	0	2	0	Fletcher,1b	4	1	15	0
Gordon,1b	5	4	9	0	Gustine,ss	3	3	3	3
Jurges,ss	4	2	5	6	DiMaggio,cf	4	0	1	1
Melton,p	2	0	0	1	Lopez,c	1	0	0	0
Feldman,p	0	0	0	0	Baker,c	2	1	1	1
Adams,p	2	0	0	0	Klinger,p	0	0	0	2
					Gornicki,p	3	2	0	1
					Butcher,p	0	0	0	0
	43	17	27	8		*35	12	27	16

*Russell batted for Gornicki in eighth.

New York .... 075 000 001—13
Pittsburgh .... 000 205 000— 7

Runs—New York: Gordon [3], Bartell [2], Rucker [2], Medwick [2], Witek, Lombardi, Jurges, Melton; Pittsburgh: Rubeling [2], Baker, Van Robays, Fletcher, Gustine, Gornicki. Runs batted in—Gordon, Melton, Bartell [2], Medwick, Lombardi [2], Witek [2], Rucker, Gustine [2], Baker [4], O'Brien. Errors—Gustine, 2; Van Robays, Coscarart. Two base hits—Lombardi [2], Gordon, Bartell, Jurges, Gustine, Van Robays, Gornicki. Three base hit—Gordon. Home run—Baker. Stolen base—Gordon. Sacrifice—Melton. Double plays—Melton to Jurges to Gordon; Witek to Jurges to Gordon; Jurges to Gordon; Witek to Gordon. Left on bases—New York, 6; Pittsburgh, 6. Bases on balls—Melton, 3; Klinger, 1; Gornicki, 1; Feldman, 1. Struck out—Melton, 1; Gornicki, 1; Adams, 1. Hits—Klinger, 4 in 1 2-3 innings; Gornicki, 12 in 6 1-3; Melton, 3 in 5 2-3; Feldman, 4 in 0 [pitched to 3 men in 6th]; Adams, 0 in 3 1-3; Butcher, 1 in 1. Hit batter—Adams [Baker]. Winning pitcher—Melton. Losing pitcher—Klinger. Umpires—Ballanfant, Reardon, and Goetz. Time—2:04. Attendance—2,851.

REDS, BRAVES DIVIDE.

Cincinnati, O., July 30 (AP).—Elmer Riddle for Cincinnati and Charles [Red] Barrett for Boston turned in a pair of three hit shutout performances today as the Reds and Braves divided a double header, 2 to 0 and 3 to 0, in that order.

Boston.	Ab	H	P	A	Cincinnati.	Ab	H	P	A
Holmes,cf	4	1	3	0	Frey,2b	4	0	2	3
Heltzel,3b	4	0	3	2	Clay,cf	3	2	5	0
Workman,rf	3	0	1	0	Walker,rf	3	1	2	0
Nieman,lf	3	0	0	1	Tipton,lf	4	0	4	1
Kluttz,c	4	0	3	1	Mesner,3b	3	2	0	0
Farrell,1b	4	1	7	2	Haas,1b	4	0	8	1
Wiet'ann,ss	3	0	1	4	Miller,ss	3	1	2	1
Joost,2b	1	1	5	2	Mueller,c	1	0	3	1
Andrews,p	2	0	1	5	Riddle,p	1	0	1	1
	28	3	24	17		27	6	27	8

Boston .... 000 000 000—0
Cincinnati .... 010 001 00*—2

Runs—Cincinnati: Walker, Mesner. Runs batted in—Mesner. Errors—Nieman, Joost [2]. Stolen base—Mesner. Sacrifices—Mueller, Riddle. Double plays—Andrews to Joost to Farrell; Farrell to Heltzel to Joost. Left on bases—Boston, 6; Cincinnati, 7. Bases on balls—Andrews, 3; Riddle, 5. Struck out—Andrews, 3; Riddle, 1. Hit batter—Andrews [Walker]. Umpires—Pinelli and Barlick. Time—1:48.

SECOND GAME.

Boston.	Ab	H	P	A	Cincinnati.	Ab	H	P	A
Ryan,2b	4	1	1	2	Frey,2b	4	0	2	6
Holmes,cf	4	0	4	0	Clay,cf	4	0	2	1
Workman,rf	4	1	2	0	Crabtree,rf	4	1	1	0
Nieman,lf	2	2	4	0	Tipton,lf	3	0	1	0
Masi,c	2	1	3	0	Mesner,3b	3	0	0	4
Farrell,1b	4	1	10	1	Haas,1b	3	1	18	0
Wiet'm'n,ss	4	1	1	5	Miller,ss	4	0	1	5
Heltzel,3b	4	0	1	1	Lakeman,c	3	1	2	0
Barrett,p	4	0	1	2	Starr,p	1	0	0	1
					Beggs,p	0	0	0	0
	32	7	27	11		29	3	27	17

†Walker batted for Starr in eighth.

Boston .... 201 000 000—3
Cincinnati .... 000 000 000—0

Runs—Boston: Nieman [2], Workman. Runs batted in—Nieman [2], Masi. Errors—Heltzel [2]. Two base hits—Masi, Farrell, Haas. Home run—Nieman. Stolen bases—Nieman, Masi [2]. Sacrifice—Starr. Double plays—Heltzel to Ryan to Farrell; Barrett to Wietelmann to Farrell. Left on bases—Boston, 6; Cincinnati, 3. Bases on balls—Starr, 4. Struck out—Barrett, 3; Starr, 1. Hits—Starr, 7 in 8 innings; Beggs, none in 1. Losing pitcher—Starr. Umpires—Barlick and Pinelli. Time—1:38. Attendance—2,092 paid.

Paige and Day to Pitch in Negro All-Star Clash

Starting lineups and batting orders for the 11th annual Negro East-West all-star baseball game tomorrow afternoon at 3 o'clock in Comiskey park were announced last night by the rival managers, Frank Duncan of the Kansas City Monarchs for the West, and Vic Harris of the Washington-Homestead Grays for the East.

Leroy [Satchel] Paige of the Monarchs will be on the mound the first three innings for the West, opposed by Leon Day of the Newark Eagles.

Four Chicago American Giants will be in the West starting lineup. Selected from the six clubs of the Negro American league, the West batting order follows: Ralph Wyatt, Chicago, shortstop; Lloyd Davenport, Chicago, right field; Willard Brown, Kansas City, center field; Neil Robinson, Memphis Red Sox, left field; Buck O'Neil, Kansas City, first base; Tommy Sampson, Birmingham Black Barons, second base; Red Radcliffe, Chicago, catcher, and Paige.

The East team, taken from the seven clubs of the Negro National league, will bat as follows: Jim Bell, Grays, left field; Henry Kimbro, Baltimore Elites, center field; Buck Leonard, Grays, first base; Josh Gibson, Grays, catcher; Howard Easterling, Grays, third base; Len Pearson, Newark Eagles, right field; Sammy Bankhead, Grays, second base; Horacio Martinez, New York Cubans, shortstop, and Day. The East has nine more players, in addition to Manager Harris, an outfielder, while the West has 13 replacements besides Manager Duncan, a catcher, and Coach W. S. Welch of the Birmingham Black Barons, an outfielder.

A capacity crowd is anticipated. The East's 5 to 2 triumph of last year, its third in a row for a 6 to 4 advantage in the series, was witnessed by 48,000.

ARLINGTON PARK HANDICAPS

[At Washington Park.]
[Track fast.]

FIRST RACE—Purse $1,500; claiming; 3 year olds and up; 7 furlongs:

Horse.	Wt.	P.P.	Jockey.	Odds.
Cloudy Weather	116	2	Whiting	7-2
Gay Youth	116	3	Reeves	5-2
Harkim	118	12	Lowe	10-1
Crystal Torch	108	1	No boy	10-1
Maw	106	4	Martin	10-1
Anopheles	116	5	No boy	12-1
Dream Fox	116	6	No boy	15-1
Highthorne	111	7	Johnson	12-1
Captain Fury	116	8	Haritos	8-1
Epiget	108	9	No boy	10-1
Discussion	116	10	No boy	8-1
Hazel Lee	106	11	No boy	15-1
Sumatra III.	106	13	Pucci	15-1
Feathery	109	14	Warren	6-1
Colors Up	103	15	No boy	15-1
Royal View	111	16	No boy	20-1
Cideam	103	17	Johnson	20-1
Rex-Avis	103	18	No boy	15-1

SECOND RACE—Purse $1,500; claiming; 3 year olds and up; 1 1-8 miles:

Gayland	109	12	Johnson	4-1
Materialize	104	3	Jemas	5-2
Transbye	109	8	No boy	10-1
Gallant Dick	114	1	Jemas	6-1
Bob's Way	109	2	Wegrzyn	4-1
South Bound	114	4	Lowe	8-1
His Highness	114	5	No boy	10-1
Extend	109	6	Dotter	12-1
Fisher's Pet	103	7	Pena	8-1
Baby Gold	114	9	Bush	15-1
Ted O.	114	10	Balzaretti	15-1
Margo G.	109	11	Barney	15-1
Bright Glow	94	13	Keagle	8-1
Epaminondus	109	14	No boy	10-1

THIRD RACE—Purse $1,800; allowances; 3 year olds; 6 furlongs:

Alforay	112	5	Whiting	2-1
Tell Me Now	108	4	Martin	5-2
Valdina Sol	115	6	Zufelt	9-2
Dove Shoot	113	1	Johnson	6-1
Mercury	112	2	Pena	6-1
Lady Liberty	107	3	No boy	9-2
Bolo Tie	110	7	Johnson	6-1

FOURTH RACE — Purse $1,500, allowances, 2 year olds, 6 furlongs:

‡Civil Liberty	116	9	No boy	8-5
Zacapet	115	6	No boy	5-2
Midwesterner	110	4	Jemas	6-1
Rockwood Boy	111	1	Johnson	10-1
Gay Orphan	105	2	Martin	10-1
Mr. Rabbit	113	3	No boy	15-1
†Valdina Clown	110	5	No boy	8-1
General War	105	7	Jones	6-1
‡American Flyer	113	8	No boy	8-5
More Delight	102	10	Johnson	4-1
†Miss U. S. O.	108	11	No boy	8-1

†Entry. ‡Entry.

FIFTH RACE—Purse $2,000, allowances, 4 year olds and up, 6 furlongs:

Little Kiss	111	2	Grohs	5-2
Joan T.	111	7	Bierman	7-2
Equistar	105	8	No boy	10-1
Parasang	105	1	Martin	6-1
Texon Boy	113	3	Burns	10-1
Begda	108	4	No boy	8-1
Madigama	108	5	Johnson	6-1
Topnard	110	6	Haritos	9-2

SIXTH RACE — Purse $50,000 added, Arlington Park handicap, 3 year olds and up, 1¼ miles:

Marriage	120	4	Burns	5-1
†Thumbs Up	118	5	Grohs	3-1
Rounders	124	3	Zufelt	4-1
Aonbarr	107	1	Zehr	25-1
†King's Abbey	112	2	Jemas	3-1
‡Askmenow	100	6	No boy	15-1
Salto	103	7	McCreary	10-1
Aletern	113	8	Whiting	12-1
‡Anticlimax	113	9	Bierman	15-1
Take Wing	111	10	Lemmons	25-1
Mar-Kell	110	11	No boy	15-1
Some Chance	110	12	No boy	12-1
Air Master	102	13	Johnson	20-1

†Entry. ‡Entry.

SEVENTH RACE—Purse $1,500, allowances, 3 year olds and up, 6 furlongs:

The Finest	117	5	Pena	8-5
Rock Hesive	117	3	Zufelt	4-1
Hometown	112	1	No boy	7-2
Lady Flame	112	2	Eads	10-1
Happy Pilot	112	4	Martin	6-1
Hialeah	117	6	Glidewell	6-1
Hasty Kiss	112	7	Haritos	4-1
Shiny Penny	112	8	Chojnacki	6-1
Pacification	107	9	No boy	8-1
Volcano	110	10	Whiting	10-1

EIGHTH RACE—Purse $1,500, claiming, 3 year olds and up, 1⅛ miles:

Overland Trail	120	9	No boy	2-1
Relious	114	4	Glidewell	6-1
He Man	114	8	Haritos	8-1
Good Neighbor	109	1	No boy	12-1
Gambit	114	2	Reeves	15-1
Kokomo	108	3	Burns	10-1
*Pumpkrun	108	5	Haritos	8-1
Inscolad	108	6	No boy	10-1
Country	108	7	Jemas	8-1
K. Rounder	117	10	Lemmons	7-2
O'Bantam	108	11	No boy	6-1

NINTH RACE—Purse $1,800, claiming, 3 year olds and up, 1⅛ miles:

Song Master	106	5	No boy	7-2
Military Girl	112	7	Pena	5-2
Star Cress	103	1	Jemas	10-1
Hot Iron	106	2	Johnson	12-1
Crucibenna	108	3	Lowe	8-1
Betty's Bob	109	4	No boy	4-1
Manila Bay	106	6	Lowe	6-1
Jockarando	114	8	Chojnacki	10-1
Guaymas	108	9	No boy	12-1
Fee D'Or	103	10	Barney	15-1
Troth	88	11	Keagle	10-1
Kai-Hi	114	12	Burns	12-1
Courtil	106	13	Martin	10-1

SUFFOLK DOWNS ENTRIES.

FIRST RACE—Purse $1,150, claiming, 4 year olds and up, 6 furlongs:
Lina's Son ....115 | Prim Girl 110
Liberty Sand ....115 | Smilin Jack 115
Kurdistan ....115 | Fair Fighter 115
*Muddy Run ....110 | Weesgone 115
Burnt Bridges ....115 | Smoky Snyder 115
Silver Grail ....115 | Grey Wolf 115
*Sun Ivy ....105 | Valdina Tout 115
*Sparrow Chirp ....105 | *Tiara 105

SECOND RACE—Purse $1,550, claiming, 3 year olds and up, 6 furlongs:
Crack Timber ....110 | Elkton 109
Great Albert ....113 | *Page II. 110
*Bit o' Green ....108 | Fort Vancouver 113
Sorgho ....112 | Cavalcadia 108
Bud's Bell ....105 | Allegro 113

THIRD RACE—Purse $1,650, allowances, 2 year olds, 5½ furlongs:
Light Sandwich ....111 | Bobrich 117
Foxclay ....111 | Ballacolas 117
Fleet Queen ....114 | *Question Miss 109

FOURTH RACE—Purse $1,350, claiming, 3 year olds, 6 furlongs:
*Royal Army ....108 | Dufit 113
†Is I Ain't ....113 | Gay Flight 115
Gorse Hill ....115 | *Our Gladden 108
†Good Lawyer 118
†Entry.

FIFTH RACE—Purse $2,150, allowances, 3 year olds and up, 1 1-16 miles:
Spiral Pass ....114 | Kantar Run 113
*Samhar ....108 | Sunsho 113
Celaeno ....102 | Side Arm 116

SIXTH RACE—Purse $5,000, allowances, 2 year olds, 5½ furlongs:
Sickle Sun ....109 | *Bud West 107
Cattachiptico ....109 | *Honest George 107
Evelyn Rolls ....109 | Comanche Peak 112
Eternity ....112 | *North Fire 107
Rockwall 112

SEVENTH RACE—Purse $1,250, claiming, 3 year olds and up, 1 1-16 miles:
Tamlin ....106 | Halcyon Boy 114
Esta ....113 | English Setter 118
*Wire Me ....108 | Burgoo Trail 118
Flagscot ....114 | Butcher Boy 114

EIGHTH RACE—Purse $1,350, claiming, 4 year olds and up, 1½ miles:
*Light Banset ....105 | Cacodemon 120
*Catomar ....105 | *Buckle Up 110
Mahlette ....110 | Midnight Ride 117
*Snow Line ....112 | Waugh Pop 117

ARLINGTON PARK RESULTS.

FIRST RACE—Purse $1,500, claiming, maidens, 2 year olds, 5½ furlongs:
Pertinent, 115: Eads.... 9.40 10.60 6.00
Brown Flame, 115: G'well 7.40 5.00
Miss Reward, 110: Martin 5.60
Time, 1:08 1-5. Gunflash, Troop Train, Lestabert, Four Deep, Chansian, Doodle Bug, Chief Adviser, O'Hurry, Lady Nikoh ran.

SECOND RACE—Purse $1,500, claiming, 3 year olds and up, 6 furlongs:
*Millpomp, 117: Jemas. 10.20 10.40 6.80
*Which Glint, 110: Choj'i 22.40 23.60 13.60
Monks Memo, 107: Martin 13.60
Time, 1:13 3-5. Hy-Trite, Galann, Kathy, Amazed, Unhampered, Keekee, Three Bangs, Sign, Prince Beltro ran. *Deadheat.

THIRD RACE — Purse $1,500, special weights, maidens, 3 year olds, 6 furlongs:
Ruditaurus, 118: Whiting 8.80 5.00 3.60
Romulus, 118: Bierman 4.20 3.40
Carlastar, 113: Lowe 13.60
Time, 1:13 2-5. Town Victory, Bea nAry, Fair Georgia, Prince Sang, Chief Mate, Boundary Light, Rekrab, Liberty Flash, Bolo Brook ran.

FOURTH RACE—Purse $1,500, claiming, 2 year olds, 6 furlongs:
Papaloi, 108: Dotter......45.80 18.60 11.60
Sunnip, 113: Haritos.... 5.20 4.20
Liberty Bon, 115: Reeves 11.40
Time, 1:14 2-5. Transfran, Miss Fluff, Painter, Say Miss, Margaret T., Valdina Malden, Compatriot, Chere Brandy, Valdina Dart ran.

FIFTH RACE—Purse $1,500, claiming, 4 year olds and up, ¾ mile:
Put It There, 118: Zufelt. 12.80 6.60 4.80
Downy Pillow, 113: Gross 9.00 6.20
Impentrable, 111: Eads.. 7.00
Time, 1:13 2-5. Owasse, Displayer, Miss Militant, David B. Jr., The Kilfer, Pomiva, C. C. Curtiss, Huracon, Rosy Brand ran.

SIXTH RACE—Purse $2,500, handicap, 3 year olds and up, 1⅛ miles:
Wedding Call, 111: Zufelt 16.20 7.40 4.80
Martian, 107: Martin.... 9.00 5.20
Valdina Groom, 114: R'ves 3.20
Time 1:52. Shot Put, Choppy Sea, All Hoss, Fire Dust, Grand Central ran.

SEVENTH RACE—Purse $1,500, claiming, 3 year olds and up, mile:
Bulrush, 122: Grohs.....23.80 8.40 4.60
Bashful Duck, 111: Eads. 6.60 4.40
Quizzle, 109: Warren.... 3.60
Time 1:39 2-5. *Don Lin II., Winamac, Hill's Palm, Knightfors, Pearl Harbor ran. *Don Lin II ran first and disqualified; placed fourth.

EIGHTH RACE—Purse $1,500, claiming, 4 year olds and up, 1⅛ miles:
Dorothy D. K., 104: Jemas 86.60 30.60 11.40
Carmel Boy, 112: Burns.. 9.20 6.00
Flourtown, 111: Zufelt.. 4.00
Time, 1:53. Kenosha, Evil Spirit, Very True, Azimuth, Purcellville, Charming, Tomms Ladd, Kenty Miss, Black Kerry ran.

DETROIT RESULTS.

FIRST RACE—Purse $1,200, claiming, 3 year olds, 6 furlongs:
The Giggler, 112: Roberts 6.60 3.80 3.20
Hughie L., 107: Hart. 7.80 5.40
Queen Justice, 107: Turk 5.00
Time, 1:16. Darby Donna, *Developer, Viburnum, *Top Class, Galorita, Bit O'sugar, War Wise ran. *Field.

SECOND RACE—Purse $1,200, claiming, maidens, 2 year olds, 5½ furlongs:
Riskton, 118: Keiper.... 7.20 4.40 3.40
Helm's Pride, 113: Turk 8.20 4.80
Mabe Tuesday, 113: Clark 5.60
Time, 1:10 3-5. Betty Van, *American Bilts, Quick Stitch, Burgoo Lady, *Lookout Blond, *Rough Free, Joan Crest, *Panau, Fayeff ran. *Field.

THIRD RACE—Purse $1,200, claiming, 2 year olds, 5½ furlongs:
Heyorta, 116: Roberts....14.40 6.40 4.20
Bomberess, 109: Milliken 5.80 3.60
*D'by Drucele, 111: Cas'ty 5.00
Time, 1:10. Wave Cap, Bar Sweep, Steabyrne, Hit Tune, *Frances W., Miss Valor, Golden Ebony, *Miss Mamie ran. *Field.

FOURTH RACE—Purse $1,500, allowances, 3 year olds and up, 6 furlongs:
Best Reward, 115: Can'ng 6.00 3.80 2.80
Maejames, 97: Murphy... 5.80 3.80
Gallee, 105: Hart........ 4.60
Time, 1:14 3-5. Bin Bin, Trump, Columbus Day ran.

FIFTH RACE—Purse $2,500, Heinman handicap, 3 year olds and up, about 7½ furlongs:
Buttermilk, 110: Layton. 8.60 4.60 3.20
Jo Betty, 108: Milligan.. 8.00 4.40
Lady Romery, 108: M'phy 3.80
Time—1:33 1-5. Marmac, Hi Pov, Dedlock, Double Back, Gallant Hour ran.

SIXTH RACE—Purse $1,200, claiming, 3 year olds and up, 6 furlongs:
Bragabout, 107: Hart.... 8.40 4.00 3.20
Notforme, 112: Canning.. 4.00 3.20
Irresistible, 115: Calvert. 4.80
Time, 1:15 2-5. Royal One, Misslam, *Old Book, Epigal, Ackwell, Little Ebony, *Fond Hopes ran. *Field.

SEVENTH RACE—Purse $1,200, claiming, 3 year olds and up, 1 1-16 miles:
Call to Colors, 112: L'ton 8.20 3.60 3.00
Bip, 102: P. Milligan... 3.20 2.80
Straw Stack, 109: Turk.. 3.20
Time, 1:51 4-5. Extremus, *Ariac, Panderma, Foulard, Brosal, *Milk Punch, Out Front, *Sky Soldier ran. *Field.

EIGHTH RACE—Purse $1,200, claiming, 3 year olds and up, 1 1-16 miles:
Just Tourist, 111: Bren'n 6.40 3.60 2.60
Pistol Pete, 116: Smith 4.60 2.80
Sherlock, 116: Murphy... 2.80
Time, 1:49 2-5. Dare, Get Good, Beaucatcher ran.

SUFFOLK DOWNS RESULTS.

FIRST RACE—Purse $1,150, claiming, 4 year olds and up, 6 furlongs:
Centuple, 114: Gross.....23.00 9.20 4.20
Jack Rubens, 113: Wl'ms 4.60 2.80
Maupeace, 109: Luther... 3.00
Time 1:14 3-5. *Hattie Belle, Sun Nimbus, Catapult, *Down Six, Octobre Onze, Head Sea, Mad Bunny, Claro ran. *Entry.

SECOND RACE—Purse $1,150, claiming, 3 year olds, 6 furlongs:
Turnabout, 110: Claggett 12.20 6.40 4.40
Ilefetchit, 115: Williams 7.80 5.60
Valdina Vivid, 110: M'l'n 5.20
Time 1:15. Picture Flag, Edahaste, Good Looking, Manipulate, Southern Yam, Ned's Queen ran.

THIRD RACE—Purse $1,350, claiming, 2 year olds, 5 furlongs:
Miss Ada J., 115: Smith 4.40 3.20 2.40
Valdina Valona, 115: Gr's 3.60 2.40
Door Yock, 110: Williams 2.60
Time, 1:02 2-5. Green Belle, Pids, Lucky Spot ran.

FOURTH RACE—Purse $1,150, claiming, 3 year olds, 6 furlongs:
Gloryland, 115: Luther..12.40 5.20 3.60
Toss Up, 117: Moore.... 4.20 3.40
Pamphlet, 110: McM'll'n 4.00
Time 1:15. Pariferda, Propose, Nosined, Camp Brill, Omaha Mike ran.

FIFTH RACE—Purse $1,350, claiming, 4 year olds and up, 6 furlongs:
Try Flying, 110: Trent..11.20 5.00 3.60
Kleig Light, 110: Pratt.. 3.60 2.80
Blitzkrieg, 113: Moore.. 3.40
Time 1:13 1-5. Grand Party, Polymelior, Taking Ways ran.

SIXTH RACE—Purse $1,450, claiming, 3 year olds and up, 1 mile and 70 yards:
Silver Tower, 112: Trent 5.40 3.40 2.60
Cairngorm, 111: Claggett.. 7.20 4.00
Yankee Party, 115: Nash 3.60
Time, 1:46. Blue Gino, Blockader, Kiev Lee ran.

SEVENTH RACE—Purse $1,250, claiming, 4 year olds and up, 1 1-16 miles:
Siganar, 113: Williams... 8.20 4.60 3.40
S. Foam, 108: Vand'berghe 6.40 5.00
Dingmans, 118: Trent.... 7.00
Time, 1:50. Mill Tower, Cute Eye, Lady's Count, Valdina Joe, Ring Leader, Woodvale Lass ran.

EIGHTH RACE—Purse $1,250, claiming, 4 year olds and up, 1⅛ miles:
Light Reigh, 109: Wil'ams 25.20 10.40 5.40
In Dutch, 114: Robart.. 4.40 3.20
Herod's Pilate, 114: Kirk. 5.00
Time, 1:56 2-5. Neddie Lass, Battle Lark, Portspin, I Bid, Four Eyes, Goodanwarm ran.

Tuero and Ray Reach Tennis Tourney Final

Kalamazoo, Mich., July 30 [Special].—Jack Tuero of New Orleans and Ed Ray of Taft, Tex., today went into the junior singles final of the annual western juniors' and boys' tennis tournament. They won their semi-final matches, and tomorrow afternoon will play for the title.

In the lower half of the bracket, Jerry Evert, Chicago's hope in the singles, started his semi-finals against Ray with a pulled muscle in his back. In the first game of the contest, he aggravated the injury, and from there on, the match was unequal, Ray winning, 6-2, 6-4.

Atwater and Evert Win.

Chicago supplied a winning team in the junior doubles, however. Howe Atwater, teamed with Evert to defeat Ed Ray and Bernard Bartzen of San Angelo, Tex., 6-4, 3-6, 6-2.

Tuero and Billy Windham, the topseeded junior doubles combination, won their semi-final match with ease over Billy Smith, Orlando, Fla., and Tom Molloy, Memphis, 6-2, 6-1.

De Llano Is Loser.

Little Herbert Flam of Beverly Hills, Cal., was a semi-final winner over William Rafferty of Chevy Chase, Md., 6-3, 6-3. Flam was seeded first and apparently the selection will be borne out. His opponent in tomorrow morning's final will be Robert Galloway of Due West, S. C., today's victor over Rodrigo de Llano of Laredo, Tex., 6-3, 6-3.

Finalists in the boys' doubles were determined in matches played yesterday. The pairing will be Ed Davis, Baton Rouge, La., and Buddy Behrens, Fort Lauderdale, Fla., vs. Bob Galloway and Oliver Roddey, Charlotte, N. C.

ROCKOLAS WIN OVER RHEINGOLD IN THE 11TH, 3 to 2

The Rockolas knocked the Rheingolds out of first place in the Metropolitan Chicago Girls Major Softball league last night by beating them in an 11 inning battle, 3 to 2, in Rockola stadium. The Parichy Bloomer Girls took over first place by routing the Gold Crowns, 7 to 1, in Parichy stadium. The Benda Coals Co-eds were forced to 11 innings before beating the Tungsten Sparks, 7 to 5, in Shewbridge field.

Tonight Parichy opposes Rockola in Rockola stadium; Tungsten plays Gold Crowns in Shewbridge field, and Bendas meet the Rheingolds in Rheingold stadium.

HOUSING LACK FORCES FIVE OUT OF NET TOURNEY

Ferndale, N. Y., July 30 (AP).—Five tennis players including Ecuador's Pancho Segura and the University of Washington's Bob Odman, withdrew from the annual Sullivan county tourney today after being unable to find living accommodations. Others who withdrew are Eduardo Buse, Arturo Cano, and Juan Aguierre.

With their leaving, the meet quickly reached the semi-final round with Seymour Greenberg of Chicago winning every set in his three matches. Jimmy Evert of Notre Dame university also reached the semi-finals.

Today's Selections

SUFFOLK DOWNS, BOSTON, MASS.
[Muddy.]

1—Liberty Sand, Tiara, Smoky Snyder.
2—Elkton, Sorgho, Allegro.
3—Ballacolas, Light Sandwich, Fleet Queen.
4—Good Lawyer, Is I Ain't entry; Gay Flight, Our Gladden.
5—Spiral Pass, Sunsho, Celaeno.
6—Rockwayy, Comanche Peak, Cattachiptico.
7—HALCYON BOY, Tamlin, Burgoo Trail.
8—Cacodemon, Waugh Pop, Mahlette.

SARATOGA.
[At Belmont Park, N. Y.]
[Fast.]

1—Ariel Game, Tudor King entry; Stymie, Westminster.
2—Flaught, Generous, Kay Diane.
3—Bank Note, Good Chance entry; Corrigan, Winged Hoofs.
4—Ogham, Vim, Boy Knight.
5—The Thane, Transformer, Accord.
6—APACHE, With Regards, First Fiddle.
7—Bright Willie, Dit, Happy Note.
8—Llanero, Mark, Tedious.

DETROIT, MICH.
[Fast.]

1—Shaker-Man, Batter, Try Fin.
2—HI GOLD, Boot and Spur, Media Luna.
3—Patriot, Marksman, Bright Arc.
4—Ava Delight, Burning Stick, Forest Do.
5—Florizan Beau, Bonnie Andrew, Devalue.
6—Valdina Loria, Gramp's Image, Credit Man.
7—Black Badge, Good Going, High Harp.
8—Bold Captain, Star Blen, Hasty Kay.
9—Hi Duke, Alumont, Betrothed.

Daily Doubles

ARLINGTON PARK.
Pertinent and Millpomp............$ 79.20
Pertinent and Which Glint.........$300.00

SARATOGA.
Hayal Tinty and Jay Jay...........$46.10

SUFFOLK DOWNS.
Centuple and Turnabout............$105.60

DETROIT.
The Giggler and Riskton...........$15.40

SARATOGA ENTRIES.

[At Belmont.]

FIRST RACE—Purse $1,700, special weights, maidens, 2 year olds, 5½ furlongs:
Miracle Man ....116 | Close Up 116
First Admiral ....116 | †Ariel Game 116
Ramsey ....116 | Good Show 116
†Bell the Cat ....116 | †Sea Command 116
Tit Tat Toe ....116 | Stymie 116
Spheric ....116 | Dustman 116
Play Grier ....116 | Corrour 116
Jean Miracle ....116 | Westminster 116
*Nursery Tale ....111 | ‡Desert Battle 116
Johnstown Boy ....116 | Capetown 116
Swing Shift ....116 | Sickle Toy 116
Brick Top ....116 | †Tudor King 116
War Struggle ....116 | ‡Scatter Dust 116
†Entry. ‡Entry. §Entry.

SECOND RACE—Purse $1,800, claiming, 3 year olds and up, 6 furlongs:
Generous ....113 | *Lord Calvert 109
Ky. Flash ....114 | Branmintan 115
Flaught ....126 | True North 105
Dejection ....113 | Elimar 108
*Kay-Diane 112

THIRD RACE—Purse $2,000 added, Pebeto steeplechase handicap, 4 year olds and up, about 2 miles:
†Picture Prince ....136 | †Iron Shot 152
Uncle Seaweed ....135 | ‡Winged Hoofs 133
‡Good Chance ....141 | †Rouge Dragon 149
§Corrigan ....155 | Brother Jones 151
‡Bank Note ....142 | †Replica II 142
†Entry. ‡Entry. §Entry. ¶Entry.

FOURTH RACE — Purse $5,000 added, United States Hotel stakes, 2 year olds, 6 furlongs:
Johnstown Boy ....112 | Ogham 119
Spheric ....112 | *Vim 116
Extra Base ....112 | Free Lance 116
†Good Bid ....112 | Boy Knight 119
Rover 112
†Entry.

FIFTH RACE—Purse $1,800, claiming, 3 year olds and up, 1⅛ miles:
This Freedom ....106 | Transformer 116
*The Thane ....118 | Valdina Dust 112
Accord 107

SIXTH RACE—Purse $10,000 added, Wilson mile, 3 year olds and up, 1 mile:
With Regards ....117 | Plantagenet 112
Le Havre ....112 | Lochinvar 112
Bankrupt ....102 | Apache 117
Shut Out ....112 | Vain Prince 112
First Fiddle 117

SEVENTH RACE — Purse $2,500 added, Campfire class B handicap, 3 year olds and up, 6 furlongs:
Happy Note ....120 | Bright Willie 122
†Dit ....120 | Plantagenet 110
†Light Lady ....114 | Cassis 114
Vain Prince ....112 | Mettlesome 116
†Entry.

EIGHTH RACE — Purse $3,000 added, Olambala class C handicap, 3 year olds and up, 1⅛ miles:
Guinea Club ....106 | Llanero 109
Mark ....118 | He Rolls 113
Mokabiue ....110 | Tedious 108

DETROIT ENTRIES.

FIRST RACE—Purse $1,200, claiming, 3 year olds and up, 6 furlongs:
Black Brummel ....108 | Bert W. 116
Shaker-Man ....118 | Batter 116
*Reaping Gem ....97 | Axelson 113
Good Play ....110 | Try Fin 118

SECOND RACE—Purse $1,400, claiming, 3 year olds and up, 6 furlongs:
Boot and Spur ....113 | Epidor 110
Lucia's Sun ....113 | Boy Angler 116
Swell Chance ....110 | Mintlock 116
Uncle Jock ....110 | Media Luna 105
Wise Paisano ....102 | Hi Gold 118

THIRD RACE—Purse $1,500, claiming, 3 year olds and upward, 6 furlongs:
Patriot ....111 | Johnny Jr. 113
*Bill G. ....104 | Mystery Marvel 105
Bright Arc ....113 | Marksman 113
Red Dock 113

FOURTH RACE—Purse $1,300, claiming, 3 year olds and up, 1⅛ miles:
Pete Jr. ....111 | Ava Delight 111
Saboteur ....99 | Pittistraw 105
Burning Stick ....113 | Darby Diadem 102
*Forest Do 106

FIFTH RACE—Purse $2,500, handicap, 3 year olds and up, 1⅛ miles:
Bon Jour ....107 | Sweep Swinger 100
Ball Player ....108 | Devalue 108
Bonnie Andrew ....112 | Miss Glamour 105
†Wise Father ....106 | †Florizan Beau 103
†Entry.

SIXTH RACE—Purse $7,500, handicap, 2 year olds, 5½ furlongs:
Fire Power ....105 | Gramps Image 110
Credit Man ....110 | Red Wonder 119
Mon O'Haste ....108 | Diamond Dick 113
Darby Damron ....103 | Valdina Senora 114
Valdina Loria 111

SEVENTH RACE—Purse $7,500, handicap, 2 year olds, 5½ furlongs:
Sundrum ....103 | Dancing Duke 113
Black Badge ....129 | Good Going 119
Brown Gown ....100 | Darby Delilah 110
Vice Admiral ....106 | Chief Knocker 110
High Harp 112

EIGHTH RACE—Purse $3,000, Marie Guyon handicap, 3 year olds, 1 1/16 miles:
Hasty Kay ....99 | Celosia 92
O. K. Joe ....107 | †Star Blen 113
Bold Captain ....119 | †Reaping Glory 116
†Entry.

NINTH RACE—Purse $1,200, claiming, 3 year olds and upward, 1⅛ miles:
Hi Duke ....109 | Season Call 107
Alumont ....105 | Bosky Dell 110
*Baby Therese ....94 | Happy Home 107
Dora K. ....102 | Betrothed 99

SARATOGA RESULTS.

FIRST RACE—Purse $1,500, claiming, 2 year olds, 5½ furlongs:
Hayal Tinty, 116: Stout. 8.20 4.10 3.10
More Wine, 118: Atkinson 3.50 2.70
Town Gallant, 116: Steffen 3.80
Time, 1:06 4-5. Rural Rhythm, Tidy Reward, Miss Neigh, Still Life, Creamy, Assailant ran.

SECOND RACE—Purse $1,500, claiming, 4 year olds and up, 7 furlongs:
Jay Jay, 113: Givens..... 9.00 5.70 5.00
Yes Or No, 117: Ericks'n 9.30 6.30
Bay Carse, 113: McCreary 9.30
Time, 1:26 1-5. Stimstone, Hopeville, Powerhouse, Flying Torpedo, At Play, White Time, Eternal Peace, Pompa Negri ran.

THIRD RACE—Purse $1,500, claiming, hurdles, 3 year olds and up, about 1½ miles:
Muffled Drums, 139: W'k'r.12.50 5.60 3.80
†Himmel, 139: Owens.... 3.80 3.00
W. Haddon, 137: O'Neill 5.00
Time, 2:54. Fieldfare, Forest Ranger, Balk, Air Marshal, †Never Surprised ran. †Entry.

FOURTH RACE—Purse $1,700, special weights, maidens, 2 year olds, 5½ furlongs:
Bird Hawk, 115: Brooks. 7.30 4.10 2.80
‡Galtown, 115: Gilbert... 4.30 2.70
§Curvature, 115: Atkin'n 2.20
Time, 1:05 4-5. †Directory, Pinefa, ‡Starend, P. T. Boat, †Early Riser, §Ski Lift ran. †Entry. ‡Entry. §Entry.

FIFTH RACE—Purse $2,000, allowances, 3 year olds, 6 furlongs:
Fair, M'hurst, 120: G'b't.12.80 5.60 3.10
†Twin Lakes, 111: At'son 4.10 2.80
Four Freedoms, 116: Br'ks 2.50
Time, 1:12. Wise Advice, Showtown, Roman Glory, †Mercy, Dartaway, Jopier ran. †Entry.

SIXTH RACE—Purse $5,000 added, Test stakes, 3 year olds, 7 furlongs:
Stefanita, 117: McCreary.12.60 6.40 4.40
†Best Risk, 108: Stout.. 4.10 5.20
†Gd. Morning, 120: W't'pe 5.20
Time, 1:25 1-5. Our Page, La Reigh, Too Timely, Brittany, ‡Sparkling Maid, ‡Terse, Anthemion, Farmerette ran. †Entry. ‡Entry.

SEVENTH RACE—Purse $2,000, allowances, 3 year olds and up, 1 1-16 miles:
Trierarch, 116: Stout.... 8.20 3.50 2.80
The Sultan, 108: Longden 3.00 2.40
Enter, 116: Mehrtens.... 3.50
Time, 1:44 4-5. Star Beacon, Challedonna ran.

EIGHTH RACE—Purse $1,500, claiming, 3 year olds and up, 1⅛ miles:
One Shen, 115: Longden. 4.10 3.20 2.50
County Cork, 115: Renick 18.30 7.00
*Blue Stride, 105: Givens 3.50
Time 1:52 1-5. †Prince Eugene, Thrift, †Miquelon, Battle Won, Nordmere, Glyndontown, Deviltry, Rodimic, Chickore, Bushel Basket, *Briansan ran. *Entry. †Field.

For Cubs-Sox Scores
Phone
SUPerior 0260
CHICAGO TRIBUNE SPORTS BULLETIN SERVICE

HARRIS REVEALS HE HELPED COX GET PAY BOOST

Says Phil Boss Assured Him 'No Changes.'

Philadelphia, Pa., July 30 (AP).—Bucky Harris said today that only a few weeks before he was dismissed without notice as manager of the Phillies he had helped put thru a $20,000 yearly salary increase for President William D. Cox.

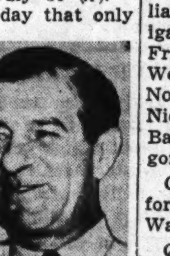

Bucky Harris.

In addition, Harris said in an interview after his return from St. Louis, he was assured by Cox on July 20 that "no changes will be made" whereas he learned definitely that his dismissal was decided upon at a secret board of directors meeting in New York the night of Sunday, July 18.

Cox's Attorney Not Present.

"In my opinion," Harris declared. "Cox told me a deliberate lie when he assured me no changes would be made. I can't digest that type of person."

The news of Harris' dismissal and the appointment of Freddy Fitzsimmons as his successor astonished the baseball world last Tuesday night. The change became known when the Brooklyn Dodgers released Pitcher-Coach Fred Fitzsimmons to take the job, altho Bucky declared Cox telephoned Jimmy Hagan, the Phils' traveling secretary, and told him.

"I asked Charles Grimes [Cox's attorney] why I was not asked to the July 18 directors meeting since, after all, I was a director and the subject of discussion. . . . Grimes said he didn't know, he wasn't there himself."

Players Learn of Meeting.

"The players learned in some way of the meeting and when I arrived in Pittsburgh for our July 20 night game, Hagan told me the players were upset and asked permission to telephone Cox about the rumors that Coach Earl Whitehill and myself were thru. Later Cox telephoned me and asked 'where did all those rumors start?' He admitted, however, that one of the matters discussed at the July 18 meeting was whether the management was satisfactory. He then asked me to tell the players that no changes 'will be made.' In my opinion this was a deliberate lie."

Harris also disclosed he had worked without a contract at "the lowest terms I ever had" but had been promised a share in the profits.

Agrees to Make Scouting Trip.

Harris said he met Cox after the July 21 game in Pittsburgh and agreed to make a scouting trip to pass judgment personally on Shortstop Ray Hamrick at Nashville.

The directors' meeting at which Cox's salary was raised from $5,000 to $25,000 a year was held about six to eight weeks ago, Harris said. "Those present included myself, Cox, Grimes, L. Wister Randolph, and Marshall Briley," said Harris. "After being told all the Phils' debts were paid off except $5,000 due in November on the old Baker Bowl lease, Cox left the room. Briley then aid it had been suggested that Cox's salary be increased $20,000. No one spoke for a moment, then all looked at me. I said I didn't own stock in the club, but I recommended it, and after some discussion it was so voted."

PHILS' PRESIDENT FUMES

Bill Cox, president of the Philadelphia Phillies, asserted last night in Chicago that Bucky Harris, his ousted manager, had promised not to make any independent statement and added, "Now you can see how Mr. Harris keeps his word."

Cox said he would issue a formal statement in Philadelphia Monday in reply to any charges Harris makes.

"In the meantime," fumed Cox, "I'm acting on the theory that if you give Harris enough rope he'll hang himself.

"The only way Harris could help put thru a $20,000 yearly salary increase for me was to vote on it at the directors' meeting. He voted on something as his job as a director required him to do.

"Prior to my arrival in St. Louis, Charles Grimes [Cox's attorney] had a three hour conference with Harris. Grimes told him he would be paid out for the season, and Harris seemed happy about it. Harris then told Grimes he would not issue any statement unless Grimes passed on it."

PEORIA VS. MATCHES.

The Gipp Brewery softball team of Peoria will meet Match Corporation of America tonight in Parichy stadium, Harlem avenue and Harrison street.

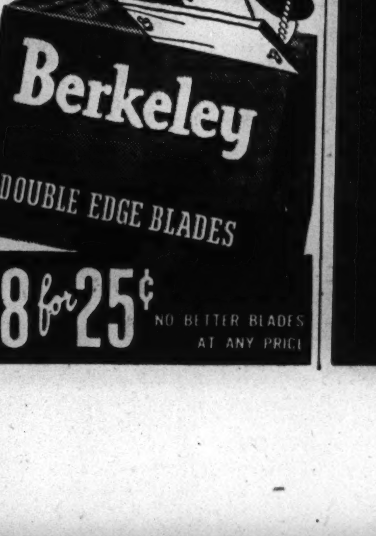

All-Star Roster

THE following college football players have accepted invitations to join the All-Star squad which will meet the Washington Redskins Aug. 25:

ENDS—Don Currivan, Boston college; Pat Lyons, Wisconsin; Rudy Smeja, Michigan; Jack Lister, Missouri; George Petty, Lake Forest; Paul Sizemore, Furman.

TACKLES—Al Wistert, Michigan; Jack Irish, Arizona; Leslie Kalchick and Wilfred Kramer, Marquette; Paul Mitchell and Dick Wildung, Minnesota; Richard Ashcom, Oregon; Joe Wolf, North Carolina.

GUARDS—Garrard Ramsay, William and Mary; Julius Franks, Michigan; Walter Ruark, Georgia; Ray Frankowski, Washington; Eldon Werkheiser, Dubuque; Alex Kapter, Northwestern; Bob Penaluna, Iowa; Nick Kerasiotis, St. Ambrose; Dick Barwegen, Purdue; Floyd Rhea, Oregon.; Felix Bucek, Texas A. & M.

CENTERS—Vic Lindskog, Stanford; Joe Domnanovich, Alabama; Wally Ziemba, Notre Dame.

QUARTER BACKS—Richard Renfro, Washington State; Jim Youel, Iowa; Tom Farris, Wisconsin; Lavere Astroth, Illinois; Paul Governali, Columbia.

HALF BACKS—Bob Steuber, Missouri; Charles Trippi, Georgia; Otto Graham, Northwestern; Steve Lach, Duke; Walter Cook and Ken Smock, Purdue; Jack Fenton, Michigan State; Frank Maznicki, Boston college; Steve Juzwik, Cammille Piccone, and Creighton Miller, Notre Dame; Russ Craft, Alabama; Tommy James, Ohio State.

FULL BACKS—Roy McKay, Texas; Pat Harder, Wisconsin; Steve Filipowicz, Fordham; Joe Winkler, Purdue; Don Boor, Michigan.

Senators and Wynn Defeat White Sox, 4-1

[Continued from first sport page.]

lone chance on the bases, so he wasn't able to pull off a steal to back the No. 1 burglary position that became crowded earlier in the evening when George Case tied him with his 27th. The last Sox hit was Hodgin's second—a single with two gone in the ninth.

A double play kept Lee intact in the second after a fumble and single had created difficulties with one out. He also had the aid of a double killing in the third, but it didn't come quickly enough to delay run production. Angelo Giuliani led off with a triple and scored on Wynn's single. Wynn was forced by Ellis Clary, who didn't think Moses was going to get hold of a rakish liner off Case's bat. The result was that Clary was doubled off first base.

Cuccinello Charged with Boot.

Wynn's second single occurred with one out in the fifth and Tony Cuccinello was charged with an error on Clary's tricky grounder which bore all the earmarks of a hit. Case's tap to Appling looked like a budding double play, but Luke's throw to Jimmy Webb was so low that nothing happened beyond the force of Clary. Case then stole his 27th base and Gene Moore's single drove in two runs. Gerry Priddy's double and Johnny Sullivan's single in the sixth made it 4 to 0 in the senators' behalf.

PLAY A'S TWICE TODAY

[Chicago Tribune Press Service.]

Washington, July 30.—The Sox will be routed out at 7 o'clock tomorrow morning to catch a train that will land them in Philadelphia in time for an afternoon double-header. Bill Dietrich and Orval Grove have been delegated to handle the pitching.

Manager Jim Dykes, Coach Bing Miller, Dietrich, and Grove played as members of the Salvage division team, in a softball game today. As a reward, the Chicago team was made honorary member of the Salvage division of the war production board.

Fight Decisions

At Mobile, Ala.—Jackie Callura knocked out Frankie Ryan [4].
At Fort Hamilton, N. Y.—Harry Jeffra and Frankie Rubino drew [8].
At Fort Hamilton, N. Y.—Harry Jeffra and Frankie Rubino drew [8].

MISS INGRAM'S 84 WINS DISTRICT GROSS HONORS

Mrs. Art Hibbard Has Low Net of 80.

BY CHARLES BARTLETT.

Virginia Ingram of Sunset Ridge yesterday led a field of 75 players in the third and final 1943 Open day tournament of the Chicago Women's District Golf association at the Calumet Country club. The former state and district title holder posted a 43—41—84 for low gross honors in the first of the five competing flights. Low net leaders in the first flight were Mrs. Art Hibbard of the home club, who had 93—13—80, and Mrs. H. J. Pridmore of Edgewood Valley, with 96—13—83.

Mrs. G. M. Melior, president of the C. W. D. G. A., announced the association members would gather again at Edgewater on Aug. 16, joining with members of the Illinois P. G. A. in the annual pro-women's event. The annual C. W. D. G. A. election of officers and two ball foursome is scheduled for Aug. 20 at Oak Park. The scores:

FIRST FLIGHT.			
Mrs. A. Hibbard, Calumet	93	13	80
Virg. Ingram, Sunset Ridge	84	2	82
Mrs. R. C. D'Autremont, River Forest	96	13	83
Mrs. H. Pridmore, Edgewood Valley	96	13	83
Mrs. R. Murray, Evanston	99	11	88
Mrs. Berry Conner, Edgewood Valley	100	11	89
Mrs. C. Cockrell, Winnetka	101	11	90
Mrs. S. Woleben, Glen Oak	103	13	90
Mrs. F. P. Hammond, Olympia Fields	101	9	92
Mrs. O. Schell, River Forest	105	13	92
Mrs. J. Edmonds, La Grange	105	13	92
Marion Schusler, La Grange	110	12	98
SECOND FLIGHT.			
Mrs. R. Turnbull, Riverside	98	16	82
Mrs. L. S. Jones, Park Ridge	98	15	83
Mrs. C. Wunder, Ridge	101	17	84
Mrs. T. Dwyer, Ridge	101	17	84
Mrs. N. D. McCue, Ridge	103	17	86
Mrs. E. McCarthy, Ridge	109	14	95
Mrs. A. Eves, Calumet	114	17	97
Mrs. O. Wiley, Park Ridge	118	17	101
THIRD FLIGHT.			
Mrs. E. M. Holt, La Grange	104	20	84
Mrs. E. Ryan, Calumet	104	18	86
Mrs. W. Otto, La Grange	105	19	86
Mrs. P. Tremont, Elmhurst	106	18	88
Mrs. H. Sommers, Elmhurst	108	19	89
Mrs. A. Berklund, Oak Park	108	19	89
Mrs. R. Hurford, Illinois	109	19	90
Mrs. C. Smith, La Grange	109	18	91
Mrs. A. F. Rey, Calumet	112	18	94
FOURTH FLIGHT.			
Mrs. A. Anderson, Ridge	107	24	83
Mrs. A. McCradie, Ridge	111	22	89
Mrs. C. H. Lane, Ridge	114	24	90
Mrs. T. Pettigrew, Oak Park	114	23	91
Mrs. K. Pettigrew, Sun. Ridge	116	24	92
Mrs. S. G. Patterson, Olympia Fields	117	21	96
Mrs. M. Tillman, Park Ridge	118	22	96
Mrs. J. D. Culp, Ridge	125	22	103
Mrs. A. C. Barnett, Olympia Fields	126	23	103
FIFTH FLIGHT.			
Mrs. R. Brown, Ridge	107	27	80
Mrs. R. Schuster, La Grange	111	25	86
Mrs. H. Ainsworth, Calumet	113	25	88
Mrs. M. Bradshaw, Midloth	121	27	94
Mrs. Harold Hunt, Ridge	123	28	95
Mrs. A. D. Byler, Oak Park	123	28	95
Mrs. T. Thorson, Elmhurst	130	28	102

Geyer to Play for Bears Again; Gets Discharge

Bill Geyer, star half back of Colgate university, has received an honorable discharge from the navy and again will play for the Chicago Bears football team this season, officials said yesterday.

Minor Leagues

AMERICAN ASSOCIATION.

	W.	L.	Pct.		W.	L.	Pct.
Milw'kee	53	35	.602	Toledo	45	47	.489
Columbus	52	41	.559	Louisville	43	48	.473
Ind'polis	50	41	.549	St. Paul	40	54	.426
Min'polis	47	46	.505	Kas. City	36	54	.400

YESTERDAY'S RESULTS.

AMERICAN ASSOCIATION.
Milwaukee, 12-1; Louisville, 4-4.
Kansas City, 2-1; Indianapolis, 1-0.
Toledo, 3-3; St. Paul, 1-6.
Minneapolis, 4-3; Columbus, 2-2.

SOUTHERN ASSOCIATION.
Knoxville, 4; Memphis, 3.
Atlanta, 2; New Orleans, 1.
Nashville, 12-4; Little Rock, 1-9.

PACIFIC COAST LEAGUE.
Los Angeles, 7; San Diego, 1.
San Francisco, 2; Sacramento, 1.
Seattle, 2; Oakland, 1.
Hollywood, 5; Portland, 2.

INTERNATIONAL LEAGUE.
Jersey City, 4-7; Buffalo, 3-7 [second game called end of ninth, darkness].
Syracuse, 1-2; Montreal, 0-4.
Rochester, 6-8; Baltimore, 1-7.
Toronto, 5; Newark, 4.

EASTERN LEAGUE.
Hartford, 10; Elmira, 7.
Scranton, 3-6; Utica, 1-5.
Wilkes-Barre, 5-4; Albany, 2-1.
Springfield, 6-6; Binghampton, 4-7.

RATES REDUCED
YORKGOLF CLUB
CHICAGOLAND'S SPORTIEST GOLF CLUB
WEEKDAYS ...... 75c (ALL DAY)
50c After 4 P. M.
SATURDAY ..... $1.25 (ALL DAY)
$1.00 After 4 P. M.—75c After 5 P. M.
SUN. & HOLIDAYS.$1.50 (ALL DAY)
$1.25 After 2 P. M.—75c After 5 P. M.
★★★
Only 6 miles west of Chicago!
22D STREET AT YORK ROAD
Phone HINSDALE 1400, for reservations

Today's Feature
The Famous $60,000
ARLINGTON HANDICAP
1¼ Miles for 3-year-olds and up

THE Arlington RACES AT EASY-TO-REACH
WASHINGTON PARK
175TH AND HALSTED STREETS

I.C. ELECTRIC TRAINS RIGHT TO ENTRANCE
A comfortable 33 minutes from the Loop. Trains leave Randolph St., stopping at Van Buren, Roosevelt Road, 53rd St., 63rd St., Kensington and Harvey.

Saturday Schedule—Post Time 2:15
Trains leave Randolph St. every few minutes from 11:50 a. m. to 1:30 p. m. Later trains at 1:50 and 2:40. 1st train leaves after 7th race.

Weekday Schedule—Post Time 3:00
Trains leave Randolph St. every few minutes from 1:20 to 2:10. Later trains at 2:40 and 3:10. 1st train leaves at 5:40 after the feature (6th) race.

GRANDSTAND $1.30 Tax incl.
CLUB HOUSE $2.40 Tax incl.

Post Time Daily 3:00 p. m., Saturday 2:15 p. m.

FOOD AND DRINK OUTPUT DOWN, REPORTS SHOW

Stocks Low and Demands Increased by War.

Washington, D. C., July 30.—A variety of government reports combined today to spell trouble for alcoholic thirsts and appetites for some foods.

This was the picture:

Whisky stocks are at a seven-year low and going down, beer production is high but unequal to consumption, fishing is about up to last year but far below goals, and prices on canned fruits, berries and juices are to be boosted.

The treasury disclosed that stocks of domestic whisky and other distilled spirits dropped nearly 100,000,000 gallons during the fiscal year ended June 30, or to 439,519,392 gallons against 538,910,306 on the same 1942 date.

Reflecting the ban on whisky and gin production Oct. 1, the total output of distilled spirits during the year was only 39,815,247 gallons, contrasting with 157,981,598 in fiscal 1942.

Beer Consumption Up.

This resulted in rapidly diminishing stocks, no replacements, higher withdrawals from reserves—the tax-paid withdrawals of whisky, rum, gin and brandy were 96,532,128 gallons, or 3,380,512 more than the previous year.

The office of war information said that local beer shortages were not because of production, the highest in history, but because of record consumption. It cited that the output of 67,701,035 barrels last year set a record and this rate was topped in the first half of 1943 with 34,740,618 barrels.

The OWI said minor shortage factors are restrictions on truck use and quarterly quota systems used by many breweries on distribution.

May Cut Spirit Content.

The agency said expansion is limited by the capacity to make malt. It held out some prospects of easier supplies with cold weather and diminishing thirsts, and said that breweries might make malt supplies stretch, thus increasing volume of beer by cutting alcoholic content.

Turning to another shortage [clean shirts, etc.] the OWI found that more than 100 laundries had been forced to close in the last three months, bringing to 600 the number of laundries closed this year. The rest of the nation's laundries are faced with laundry demands which have increased in some localities as high as 200 per cent.

More Soiled Clothing.

The laundry shortage, the OWI report says, results largely from lack of labor, lack of laundry facilities at some military encampments; low wages paid laundry workers; possession of more clothing by some persons; a generally larger wash for families working in defense plants.

In Chicago in the last 6 months, 11 plants serving 13,000 families have closed, the American Laundrying institute says.

The fishing industry, hit by military demands on both men and boats, was reported by Secretary Ickes, fisheries coördinator, as maintaining last year's production levels but falling far behind its goal of six to 7 billion pounds this year.

Canned Goods Cost Up.

The office of price administration said that added costs of raw materials and, in certain states, increased labor costs would be reflected in prices of the 1943 pack of fruit cocktails, canned apricots, cherries, figs, peaches, pears, plums, fresh prunes, blueberries, blackberries, boysenberries and gooseberries.

The OPA announced new price formulas for canners of these products and issued a table of maximum prices for the 1943 pack of canned red sour cherries on a regional basis.

SMILIN' JACK—HOT GARGLE

Liquor Situation

(Story in adjoining column.)

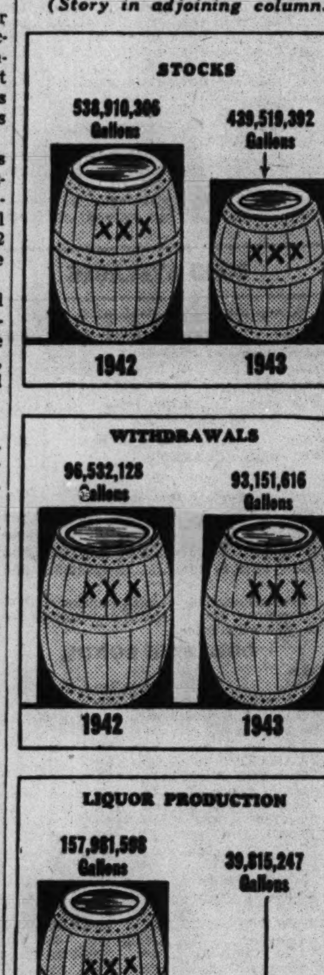

Graphs showing liquor situation in United States as production declines in face of heavy withdrawals.

VILLAGE TRUCK KILLS TWO BOYS NEAR MUNDELEIN

Two Lake county boys, Arthur Carlson Jr., 10 years old, and Robert Laycock, 9, who lived on Hickory street, near Mundelein, were killed yesterday when they were run over by a Mundelein village truck.

The truck, driven by Edward E. Roder, 55, Park avenue, Mundelein, struck the boys as it was passing another truck, driven by William E. Sheehan, principal of the Lincoln school in Mundelein.

Michael Trenchard, 8, of 346 South Hale avenue, Palatine, was killed when he was struck by an automobile at Plum Grove avenue and Helen road, Palatine. He was on roller skates. The driver of the automobile, Albert Wilke, 56, of Palatine, a watchman, was arrested on a complaint charging involuntary manslaughter, signed by Michael's father, Ralph Trenchard, a Chicago attorney.

Charles Saulberry, 71, Negro, 5733 State street, was killed by a truck while crossing the intersection of State and 58th streets. John Beltz, Pontiac, Mich., was the driver.

Friend of the Yanks

[The Friend of the Yanks department will answer questions about the draft and military service both in the daily columns and by mail, if stamped, self-addressed envelopes are sent with the queries.]

N. R. W. writes: "I was discharged by the army March 20, 1943, on a C. D. D. [certificate of disability discharge]. I reported to my draft board as soon as I got home and in 10 days received a card classifying me 1-C. On July 20 I received another card putting me in 1-A. I was given to understand by the army I would not be drafted again because if the army couldn't fix me up, nobody could. Has the draft board the authority to reclassify me?"

ANSWER: We had indicated in this column that we didn't believe selective service had the authority to reclassify and attempt to reinduct a man discharged from service after Dec. 8, 1941, on a C. D. D. However, the state headquarters challenged us in a letter as follows:

"As you say, there is no all-inclusive, specific directive of that kind [giving the draft board the authority to reclassify such a registrant], but part 626 of the regulations states that no classification is permanent. It is a common and well understood principle in selective service that a registrant's classification shall be reopened and determined anew whenever a change in the registrant's status indicates such action. Furthermore, it is a common principle that classification shall be determined on the basis of facts which exist at the time of classification. National headquarters has informed us, and we have informed our local boards, that [in spite of section 633.14 (b)] the 1-C classification of a registrant should be reopened and classification should be determined anew if the defect which caused his discharge no longer exists."

Section 633.14 [b] states specifically: "Upon receiving a report that a registrant has been separated from the land or naval forces [1] by discharge on or after Dec. 8, 1941, based on physical disability or [2] by death at any time, the local board shall not change his classification. . . ." This section is specific and "unconditional." The draft board "shall not change his classification"! It is suggested you might effect a protest by an appeal to the board of appeals, by writing to Gen. Lewis B. Hershey and to your representative and senator.

H. F. G. writes: "I am 21 years old and have been in the navy eight months. Before entering I completed two years of college. Could I qualify for additional training under navy V-12, and do I have to take the qualifying examination and where?"

ANSWER: A letter from the navy headquarters states: "A man already in the navy does not have to take the qualifying examinations as is required of civilians; he should apply to his commanding officer for appointment. The applicant must be a citizen and be morally and physically qualified for commissioned rank, including a minimum visual acuity of 18/20 in each eye. The applicant must have been graduated from high school and not have completed more than three years of college. Men having two or more years of college are eligible for the reserve midshipman program [V-7], and candidates must be between the 17th and 23d birthdate on the day application is submitted." We have a data sheet for civilians who may desire to enter the navy describing the V-12 program and we will mail it to interested persons who send us a self-addressed stamped envelope.

THREAT TO CUT GASOLINE RATION SPEEDS INQUIRY

Legislative Committee to Meet Monday.

'Need No Reduction'

Bloomington, Ill., July 30 [Special].—"A reduction in gasoline rations for the middle west certainly isn't necessary," said Rep. William H. Wheat of Rantoul, Republican congressman from the 19th district, in a statement today to John H. Dow, president of the American Travelers association, which is fighting the proposed gas ration cut.

"If Ickes [Harold L. Ickes, petroleum administrator] makes any more wild cuts," Rep. Wheat said, "I think congress will be ready to show him where to get off."

Wheat, a member of a naval subcommittee that conducted a national oil investigation, has recommended that the government "get its feet off the necks of the independent oil operators and let them wildcat." Then, he said, there will be "plenty of oil for every one."

BY ORVILLE DWYER.

The threat of Petroleum Administrator Harold L. Ickes to slash A gasoline coupons for midwestern automobile drivers, last night brought from Sen. Earle Benjamin Searcy [R., Springfield] a call for an emergency meeting of the Illinois joint legislative petroleum investigating committee. He asked the committee to meet in Chicago on Monday morning.

The committee, Searcy said, will open an inquiry to determine whether a reduction in midwestern gasoline rations is necessary for the prosecution of the war or is to be promulgated to help easterners get gas for pleasure driving. First in the order of proceedings, he added, will be an effort to discover whether it is Ickes' plan, as reported by oil men of unquestioned authority, to attempt withdrawal of an additional 100,000 barrels of gasoline—4,200,000 gallons—a day, from the midwest for shipment to the east.

10,000 More Cars for Gasoline.

The new 24 inch pipe line from Texas to New York and Philadelphia, thru Norris City, Ill., was completed yesterday and within a few days it will be delivering 300,000 barrels of crude oil a day to the east. This delivery, the oil men say, will release 10,000 railroad tank cars which have been hauling crude oil and make possible the transportation of gasoline from the middle west to the east.

The 10,000 tank cars will provide a capacity for transporting 100,000 barrels of gasoline a day to the east. Gasoline consumption in the middle west under present rationing is approximately 400,000 barrels a day.

Action Pleases Members.

Searcy last night telegraphed all members of the committee. Senators Walker Butler [R., Chicago] and Nicholas Hubbard [D., Mount Pulaski], as well as Representatives Lyle Prescott [R., Dixon], Lottie Holman O'Neill [R., Downers Grove] and J. L. Wellinghoff [D., Belleville], are expected to be in Chicago Monday morning. The first meeting of the committee previously had been set for next Thursday, but all expressed themselves as gratified that Searcy had moved it forward.

Sen. Butler, after a telephone conference with Sen. Searcy, prepared to request several witnesses by telephone to be on hand when the session is started in the rooms of the Illinois commerce commission at 160 North La Salle street at 10 a. m.

"We hope," said Searcy, "to have a complete picture of the gasoline situation before us when we complete the hearings—and we expect in view of the federal threats of an imminent slash in the value of midwestern A coupons, to push the inquiry as vigorously as possible."

All witnesses will be served with legislative subpenas, probably by the sergeant-at-arms of the senate, either sometime next week or when they arrive to testify at Sen. Butler's request.

Painters Give $10,844 Pay to Red Cross War Fund

Painters' District council, No. 14, has donated $10,844 to the 1943 Red Cross war fund, it was announced yesterday by Martin H. Kennelly, general chairman of the Red Cross drive. This is the largest donation received this year from union membership, Kennelly said. The contribution was made up of a share of the wages earned by union members for working on Saturday, customarily their day off, union officials said.

QUICK RELIEF for Tired, Aching Muscles

Banish that "all-worn-out" feeling, due to hard work or exercise, the way star athletes do. Rub a little Andy Lotshaw All-Purpose Body Rub over shoulders, back, arms, legs, feet. Notice how soothing oils help you get *deep action*—right into painful areas. This action helps stimulate circulation, and relieve that achy, tired feeling—in a hurry! Try it today! At drug. dept., and 10c stores.

ANDY LOTSHAW All-Purpose Body Rub

OBITUARIES

James E. Greenebaum.

James E. Greenebaum, vice president of the Greenebaum Investment company, 39 South La Salle street, and a former vice president of the Central Republic National Bank and Trust company, died yesterday in the home of his daughter, Mrs. Philip A. Lieber, at 5029 Woodlawn avenue. He was 77 years old. For more than 30 years he was treasurer of the Chicago Home for Jewish Orphans. He is survived by his daughter and two sons, Frederic J. of Highland Park and Charles J. of Chicago. The funeral will be at 10 a. m. Monday in the chapel at 936 East 47th street.

Dr. Allen Ross Diefendorf.

Dr. Allen Ross Diefendorf, 72 years old, a psychiatrist and neurologist who testified as an expert for the state in the famous Harry K. Thaw murder trial, died yesterday in his home at New Haven, Conn., relatives in Evanston were informed. His son, Allen R. Diefendorf, who lives at 210 Main street, in the suburb, was called to New Haven last Tuesday by his father's serious illness. Dr. Diefendorf was graduated from Yale university in 1899, and was a member of the faculty of Yale's medical school for 25 years. In addition to his son, three daughters and a brother survive.

Solomon A. Sinsheimer.

Solomon A. Sinsheimer, 86 years old, 5480 Cornell avenue, a resident of Chicago since 1863 when he came to this country from his native Germany, died in his home yesterday. He was the founder of Sinsheimer Brothers, a retail shoe concern. He is survived by his widow, Pauline, and two sons, Allen, who is director of the National Association of Retail Clothiers and Furnishers, and Edwin. The funeral will be held Monday in the chapel at 917 East 47th street.

William J. Leen.

Sgt. William J. Leen, 47 years old, desk officer at the Grand Crossing police station, died of a heart attack yesterday morning while on duty. A fire department rescue squad was unable to revive him. Sgt. Leen, a member of the police department for 22 years, lived at 505 West 44th street. He is survived by his widow, Alice. The funeral will be at 8:30 a. m. Monday from the residence to St. Gabriel's church.

Dr. Hugo E. Betz.

The body of Dr. Hugo E. Betz, 81 years old, former Chicago physician, will arrive in Chicago tomorrow from his home at St. Joseph, Mich., where he died Thursday. Dr. Betz was superintendent of the Iroquois Memorial hospital in 1922. Two brothers, Phillip and Eugene, both of Chicago, survive. The funeral will be held in a chapel at 5522 South Halsted street at 2 p. m. Monday.

The Rev. Nikita K. Gress.

The body of the Rev. Nikita K. Gress, pastor of St. Mary's Russian Greek Orthodox church at Benld, Macoupin county, who died July 24 in St. Louis, Mo., has been shipped to a monastery at South Canaan, Pa., for interment, his son, Walter Gress, 1658 Nelson street, said yesterday. He was 68 years old. His widow, Mary, five sons, and five daughters survive.

Maria Gay Zenatello.

New York, July 30 (AP). — Maria Gay Zenatello, 64, Spanish born opera singer who won acclaim for her portrayal of "Carmen," died yesterday at her home here. She was a member of the Metropolitan Opera company from 1908 to 1912, and later sang with the Boston and Chicago companies.

Inquiry Ordered in Boy's Death Under Anesthetic

A coroner's physician was assigned yesterday to investigate the death of Rowe Nitz, 7 years old, 4343 Shields avenue, who died under an anesthetic Thursday while undergoing a tonsillectomy in County hospital.

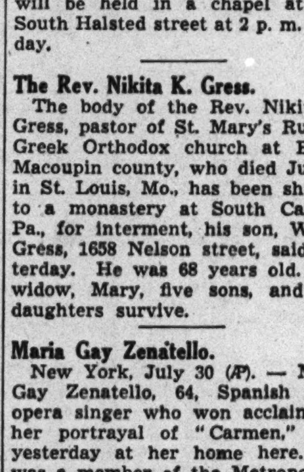

SPACIOUS AIR-CONDITIONED

NORTH: 929 W. Belmont
SOUTH: 1820 S. Michigan
WEST: 2346 W. Madison

EASY TO REACH BY "L," BUS OR STREET CAR

Hursen UNDERTAKER

WPB DECLARES NEW LIMITS ON PAPER ARTICLES

To Save on Pulpwood for War Needs.

[Chicago Tribune Press Service.]

Washington, D. C., July 30.—New restrictions on the output of hundreds of paper articles were ordered today by the war production board in a move to channel more pulpwood and paperboard into essential uses.

WPB limited production of various civilian paper items to from 70 to 110 per cent of the 1942 output, and authorized unlimited manufacture of many items that are either direct war products or considered essential for civilian use. Previous rulings banned altogether the output of paper novelties such as costumes and confetti, except that materials on hand Aug. 1 for these items may now be used until Oct. 31.

Save 300,000 Tons.

The over-all revision, WPB estimated, will save 250,000 to 300,000 tons of paper a year, or about 2 per cent of the nation's over-all paper products.

Paper articles limited to 80 per cent of the 1942 output, as of Aug. 1, include adhesive tape, barbers' neck bands, bibs, carpets, chair seats and covers, fly paper, games and toys, music rolls, mailing tubes, phonograph record albums, luggage, ribbons, slippers, tea bags, and Venetian blinds.

Those limited to 100 per cent of last year's output include cake boards, dishes, dental pinafores, forks, spoons, napkins, towels, facial tissues, fruit wrappers, hat and cap visors, light shades and reflectors, lunch boxes, photomailers and mounts, drinking straws, window shades, and permanent wave pads.

Production at 10 per cent in excess of the 1942 rate is permitted for artificial leather, buttons, envelopes, stationery, tablets, toilet tissue, sales tax tokens, shingles, and waxed paper.

Military Items Free.

Unrestricted output was authorized for such military items as ration containers, balloons, camouflage paper, targets, surgical bandages, parachutes, and targets; and for such civilian products as abrasive paper, adding machine rolls, tabulating cards, blueprints, milk bottles and caps, and carbon paper, among others.

For all items not covered by percentage restrictions or prohibited entirely, output is restricted to 100 per cent of the 1942 rate until Oct. 1, and to 70 per cent thereafter.

Meanwhile, WPB announced that available supplies of wood pulp had been allocated to paper product mills for August as announced earlier this month.

BOY, 7, DROWNED ON LAKE FOREST ESTATE GROUNDS

William Danko Jr., 7 years old, of Gurnee, was drowned yesterday in a mud pond on the estate of William E. Clow Jr., 310 East Westleigh road, Lake Forest. The boy and a companion, Herbert Lis, 7, had been swimming in the pond, which was formed when dirt was removed to make a fill for a new house in the vicinity. Danko was caught by some underwater obstruction. Montague R. Rasmussen, 274 Scott street, Lake Forest, an insurance salesman, was working in his garden nearby and came to the rescue, but Danko was already dead. The boy was visiting his grandparents, Mr. and Mrs. Steve Danko, 30 East Westleigh road.

UNDERTAKERS.

Lain & Son

Funeral Service Information

SOUTH SIDE CHAPEL

63D and HARVARD-AVENUE.
PHONE WENTWORTH 0025.

SATURDAY.
FINNEGAN—Edward. 11:30 a. m. in church.

NORTH SIDE CHAPEL

5501 N. ASHLAND-AVENUE.
PHONE LONGBEACH 2646.

SATURDAY.
CRITTENTON—Mabel E. 3 p. m. at chapel.
NELSON—Doris Elaine. 2 p. m. at chapel.

MONDAY.
BAER—Betty. 10 a. m. at chapel.
IREON—Arthur J. 3 p. m. at chapel.

JOHN CARROLL SONS
"HOME FOR FUNERALS"
ERIE AT WABASH. WHI. 6060.
4542 RAVENSWOOD. LON. 0305.

C. H. JORDAN & CO.
FUNERAL HOME. 200 E. ERIE-ST
89 YEARS' SERVICE

SKEELES-BIDDLE,
7838 COTTAGE GROVE. RAD. 0220.

CEMETERIES.

FOR sale—Cemetery lot in Woodlawn cemetery; very desirable location; 6 graves. $600. Mrs. E. W. Dunkel, 6009 Carlos-av., Hollywood 28, Cal.

MONUMENTS AND MAUSOLEUMS.

CEMETERY MARKERS, MONUMENTS AT Savings. Sears-Roebuck. State-st.. Basem't

OFFICIAL WEATHER FORECAST

INDIANA: Slightly warmer east and central and extreme southwest portions Saturday; continued warm Saturday evening; scattered thundershowers extreme southwest Saturday and west central and south portions Saturday evening.

LOWER MICHIGAN: Little change in temperature Saturday and Saturday evening.

WISCONSIN: Warmer north, continued warm south portion Saturday; continued warm Saturday evening; scattered thundershowers west and central portion late Saturday afternoon or evening.

Highest temperature in the 12 hours and lowest in the 24 hours preceding 7:30 p. m., July 30, 1943:

	H.	L.		H.	L.
Albuquerque.	95	75	Kansas City.	..	70
Atlanta	93	74	Louisville ...	85	68
Bismarck ...	90	60	Memphis ...	90	78
Brownsville..	92	79	Miami	91	72
Cheyenne ...	86	56	Mpls.-St. P..	89	63
Chicago	89	64	New Orleans.	92	75
Columbus ...	81	64	New York ..	86	68
Des Moines..	90	..	Pittsburgh ..	..	63
Detroit	84	57	St. Louis ...	89	72
Fort Worth..	97	77	Washington..	88	70

Precipitation in inches: Kansas City, .81; Louisville, .59.

WILLIAM A. BOND ESTATE VALUE IS SET AT $800,500

William A. Bond, Chicago real estate dealer since 1871, who died in his apartment in the Webster hotel at the age of 93 years last June 11, left an estate valued at $800,500, it was disclosed when his will was admitted to probate by Probate Judge John F. O'Connell yesterday. After specific bequests of $12,300, the residue, excepting capital stock of the Pressed Prism Plate Glass company of West Virginia, will be placed in trust for Mr. Bond's son, William Scott Bond, who succeeded his father in the real estate business. The capital stock was left outright to the son, who was named executor of the will. The estate consists principally of cash, real estate being estimated at $750.

RITES MONDAY FOR R. K. KING, ARMY PRIVATE

The funeral of Pvt. Richard K. King, son of Mr. and Mrs. William C. King, 1329 Pratt boulevard, who died of an illness while on duty at Camp Wallace, Tex., will be held at 9 a. m. Monday in St. Ignatius church. Burial will be in All Saints cemetery. Pvt. King, who was 20 years old, was in training with a unit of the coast artillery. He attended Fordham university and was a nephew of Mrs. Joseph Medill Patterson, wife of the publisher of the New York Daily News.

DEATH NOTICES

In Memoriam.

CHRISTIANSEN—Sarah E. Christiansen. In loving memory of my dearly beloved wife, who went to her eternal rest two years ago today. LOVING HUSBAND.

GUZIK—Kate Guzik. In loving memory of our dear wife and mother, gone one year today, July 31, 1942. HUSBAND, SON, AND DAUGHTER.

HALPERIN—George Halperin, 1935. In loving memory. JEAN, BETTY ANN, DIANE.

HORACEK—Frank Horacek, 1927. In loving remembrance to my only brother, who was killed 16 years ago today. JOSEPHINE KOSTAL.

KRAMER—Raymond Kramer, July 31, 1940. In fondest memory. DAD, MOTHER, SISTERS, BROTHER.

KRAMER—Raymond Kramer, July 31, 1940. In fondest memory of my darling daddy. LOVING SON, ELLIOTT.

NASO—Lodovica Naso. In cherished memory of our dearly beloved mother, who passed away five years ago today.
"Thoughts return of a loving past.
Time rolls on, but memory lasts."
LOVING SONS AND DAUGHTERS.

OLDFIELD—Kathryn Oldfield. Happy birthday, mother. HELEN.

TRUPPA—Rose Truppa. In memory of dear wife and mother, who passed away one year ago today. HUSBAND AND CHILDREN.

ABSON—Arthur Abson, dear father of Helen and Robert Abson, beloved son of the late John and Amanda Abson, fond brother of Lillian Cornwall, Elmer and Fred Abson. Funeral Monday, 2 p. m., at chapel, 712 W. 31st street. Interment Mount Hope. Information, Victory 1158.

ARNDT—Ida Arndt, nee Baumann, beloved wife of Charles, fond sister of Arthur, the late Louis, Erna, and William. Resting at chapel, 3100 Irving Park road, until noon Monday. Services at 2 p. m. at St. John's Ev. Lutheran church, Montrose at Lavergne. Interment Concordia.

BATTAGLIA—Augustino Battaglia, late of 1017 S. Morgan street, beloved husband of Rosaria, father of Thomas, Sam, Mary, August Jr., Seaman 2d Class Anthony, Anna, and Joseph. Funeral Monday, 9 a. m., from chapel, 753 W. Arthington street, to Guardian Angel church. Interment Mount Carmel. Hay. 7205.

BERRIAN—John Weston Berrian, beloved husband of Beulah. Service at chapel, 2715 Madison street, Saturday, July 31, 1 p. m. Interment Glen Oak cemetery.

BERTELLI—Giuseppe Bertelli, beloved husband of Celestina. Resting at 2433 S. Oakley avenue. Funeral Monday at 2 p. m. to Oakridge cemetery. Canal 1324.

BETZ—Dr. Hugo E. Betz, July 29, at St. Joseph, Mich., formerly of Chicago, beloved husband of the late Augusta Enderly Betz, brother of Phillip and Eugene Betz. Remains will arrive in Chicago Sunday evening. Services at funeral chapel, 5522 S. Halsted street, Monday, 2 p. m., under auspices of Mizpah lodge, No. 768, A. F. & A. M.; Member of Olive chapter, No. 179, O. E. S. Interment Acacia Park.

BOHL—Charles A. Bohl, July 29, beloved husband of Anna [nee Klatt], fond father of Wilbur and Gladys Breyer, father-in-law of Paul Breyer, grandfather of Marlynn, brother of Emil, August, Frank, William Bohl, and Emma Michaels. Resting at parlors, 6451-53 S. Ashland, until Monday morning. Services 1:30 p. m. at Hope Evan. Luth. church, 64th and S. Washtenaw. Interment Bethania. Prospect. 0220.

BRUCATO—Domenica Brucato, nee Corso, beloved wife of the late Saverio, fond mother of Santo, Mildred, Sgt. Joseph, U. S. A., Vincent, U. S. N., and Helen, sister of Charles, Martin, Josephine Russo, Frank, Sarah Lo Bosco, and the late Antoinette Sansone. Funeral from funeral home, 4041 W. North avenue, Monday, August 2 at 9:30 a. m., to Maternity B. V. M. church. Interment St. Joseph's.

CARTER—John A. Carter, late of 1623 N. Luna avenue, beloved husband of Elizabeth [nee Maher], nephew of Mrs. Otto Fogelstrom. Resting at funeral home, 5350 W. North avenue. Funeral Tuesday, Aug. 3, at 9:30 a. m. to St. Peter Canisius church. Interment Mount Carmel. Mer. 9890.

DEATH NOTICES

CAULFIELD—Lawrence Roy Caulfield, husband of Henriette, father of Roy, Dale, Alice, and James, son of the late Edward and Anna [nee Connolly], brother of Anna Murtaugh and Edmund J. Caulfield. Funeral Monday, 8:30 a. m., from funeral home, 4611 Lincoln avenue, to St. Dorothy's Church. Burial Mount Carmel.

CORNWALL—See Arthur Abson notice.

CRITTENTON—Mabel E. Crittenton [nee Starks] of 5063 N. Kenmore avenue, July 29, 1943, beloved wife of Albert E. Crittenton, loving mother of Kenneth E. and Millard W. At chapel, 5501 N. Ashland avenue, where services will be held Saturday, July 31, at 3 p. m. Burial Graceland.

D'ANTONIO—Joseph D'Antonio of 711 N. Christiana avenue, beloved husband of Mary, nee Scavone; fond father of Catherine, Pasquale, Michael, Pvt. 1st Class Alfred, U. S. A., Virginia, and Dolores, dear brother of Donato of Blue Island, Ill. Funeral Monday, Aug. 2, at 9 a. m., from chapel, 3425 W. Chicago avenue, to St. Matthew's church. Interment Mount Carmel. Nev. 7200.

DIERCKS—Fred H. Diercks, beloved husband of Hattie, nee Bengston; fond father of Dorothy Ann, brother of Edgar. Resting at funeral home, Lake street at 2d avenue, Maywood, until Monday noon. Lying in state at Emanuel Lutheran church, 19th avenue and Lexington street, Maywood, from noon until time of service, 2 p. m. Burial Mount Emblem.

DIETRICH—Emma Dietrich, July 28, of 2617 S. 59th avenue, Cicero, beloved wife of Richard, mother of Walter Dietrich of Detroit, Mich. Services Saturday, July 31, at 3 p. m. at chapel, 124-126 Madison-st., Oak Park at Lombard avenue. Interment Oakridge.

DLESK—Filomena Dlesk [nee Baumrucker] of 1844 S. Harvey avenue, Berwyn, beloved wife of the late John, devoted mother of John Jr., Joseph J., Charles O., William E., Mary Melichar, and Bessie L. Glaubke, grandmother of 10 grandchildren and six great-grandchildren. Services Monday, Aug. 2, 1:30 p. m., at funeral home, 6227-29 W. Cermak road, Berwyn. Interment Bohemian National.

DOUGLAS—William G. Douglas of 11820 Lafayette avenue, July 29, 1943, dear husband of Irene, nee Roak; fond father of Beverly and Carole, son of Amanda and Walter Dillon and the late William Douglas, brother of Mrs. Hazel Bushman. Resting at home until Monday, 11 a. m. Services at chapel, 214 E. 115th street, at 2 p. m. Interment Mount Greenwood.

DUNSING—Agnes Dunsing, beloved mother of Mrs. Richard T. [Nina] Wallace, sister of Anna Pattison and Mrs. Nancy Wilcox. Resting at chapel, 8400 S. Ashland avenue. Funeral Monday, 1:30 p. m. Interment Strasburg, Ill.

DUPLISSIS—Arthur A. Duplissis, July 30, 1943, beloved husband of Katherine [nee Horwath], son of Mrs. Nellie and the late Filius L. Duplissis, brother of Thomas, Ray, and Filius A. Duplissis. Funeral Monday, 9 a. m., from chapel, 7705 Cottage Grove avenue, to St. Sabina's church. Interment Mount Olivet. Member of Calumet council, No. 632, K. of C.

FERRONE—James Ferrone of 636 S. Cuyler avenue, Oak Park, beloved husband of Josephine, nee Oliverio; fond father of James Jr., Joseph, John, and Geraldine, brother of Anthony, Nicholas, Philip, Joseph, Millie De Luca, Catherine Sassone, Louise De Giovanni. Funeral from chapel, 5708 Madison street, Tuesday, Aug. 3, 9:30 a. m., to St. Catherine of Siena church. Burial Mount Carmel cemetery.

FLOOD—Rebecca Flood, beloved wife of the late Michael J. Flood, fond mother of William J., Thomas M., Mary, and Mrs. Catherine Hinchcliffe, and the late John, Charles, and Mrs. Margaret West. At chapel, 929 Belmont. Funeral Monday, 9:30 a. m., at St. Sebastian's church. Interment Mount Olivet cemetery.

FREDRICKS—Charles Fredricks. Beloved husband of Amanda, loving father of Dorothy, Lt. Walter, U. S. army, and Richard, brother of Ida Oerther and Walter Fredricks. Resting at funeral home, 6833-35 Fullerton avenue. Services Monday, Aug. 2, at 2 p. m. Interment Mount Emblem.

GOLDSMITH—Janis Goldsmith, aged 4 years, of 5939 S. Elizabeth street, beloved daughter of Leo and Helen, fond sister of Michael, granddaughter of Adolph and Rebecca Goldsmith and the late Michael and Jennie Dorman. Services at graveside Sunday, 10 a. m., Beverly cemetery, Kedzie at 119th street.

GREENEBAUM—James Eugene Greenebaum, beloved husband of the late Amy, devoted father of Frederic J., Charles J., and Edith G. Lieber, dear brother of the late Emma G. Gutman, Henry E., and Moses E. Greenebaum. Funeral Monday, Aug. 2 at 10 a. m. at chapel, 936 E. 47th street to Rosehill.

GUIFFRE—Tillie, nee Battaglia, beloved wife of Joseph, mother of Anna Marie, daughter of Mrs. Salvatora Battaglia and the late Phillip, sister of Elsie, Mrs. J. Messineo, Anthony, and Joseph. Funeral Monday at 9 a. m. from chapel, 2600 Wentworth avenue, to Sancta Maria Incoronata church. Interment Holy Sepulchre. Information, Victory 1861.

GUINAND—Grace Guinand [nee Welch], July 30, beloved wife of Charles, dear sister of Cora Abbott and Frank Welch, and the late Rudy Welch and Ola Hoffman. Services under the auspices of Warren G. Harding chapter, No. 923, O. E. S. Funeral Monday, Aug. 2, at 2 p. m. at chapel, 2838 Lincoln-av. Interment Montrose cemetery.

HENKE—Arthur F. Henke, 1217 Arthur avenue, beloved husband of Violet, nee Gerlach; loving son of Amelia and the late Fred Henke, brother of Leona and Homer W. Henke and Mrs. Ed Jahn. Member of Park lodge, No. 843, A. F. & A. M. Masonic services at funeral home, 6959 N. Clark street, Sunday, 3 p. m. Interment Monday, Bluff City cemetery, Elgin.

HOULIHAN—Owen Houlihan, July 30, 1943, formerly of 1507 Olive avenue, beloved husband of the late Nora Wall Houlihan, father of Edward, Mrs. Mary Schlag, Mrs. Margaret Kenney, Loretto, Betty, and Mrs. Alice Genau. Funeral Monday, at 9:30 a. m., from funeral home, 6311 N. Clark street, to St. Gertrude's church. Interment Calvary.

IREON—Arthur J. Ireon of 6947 N. Paulina street, July 30, 1943, beloved husband of Jennie Ireon. At chapel, 5501 N. Ashland avenue, where services will be held Monday, Aug. 2, at 3 p. m.

JACISIN—Bessie Catherine Jacisin, nee Stehno, beloved wife of James W., loving mother of James J., dear sister of Frank, U. S. N. Funeral Monday, Aug. 2, 1943, at 9 a. m., from chapel, 1511 S. Pulaski road, to Our Lady of Lourdes church [Boh.]. Interment family lot. Lawn. 1150 or Berwyn 144.

JOHNSON—Selma Johnson of 7424 Rhodes avenue, wife of the late Adolph, fond mother of Mrs. Agnes Johnson and Edith Johnson. Resting at chapel, 7350 Cottage Grove avenue, until Monday noon. Funeral Monday, Aug. 2, at 3 p. m. from Gustavus Adolphus church, 7426 Drexel avenue. Interment Oak Hill.

KELLY—Lawrence J. Kelly, beloved husband of Alice Kenny Kelly, loving father of Pvt. Thomas J., Leo F., and Vincent L. Funeral Monday at 9 a. m. sharp from residence, 5919 S. Justine street, to St. Theodore's church. Interment Holy Sepulchre. Member of Street Car Men's union, local 241.

KENT—Annie Vincent Kent, mother of Mrs. Estelle Kent Scupham and Edmund H. of Homewood, Ill., and Albert J. of Iron Mountain, Mich. Funeral Monday, Aug. 2, Iron Mountain, Mich.

KING—Pvt. Richard K. King, suddenly at Camp Wallace, Texas, beloved son of William C. and Agnes King, brother of Pvt. 1st Class William C. Jr. and Mary King. Funeral Monday, Aug. 2, 9 a. m., from late home, 1329 Pratt boulevard, to St. Ignatius church and All Saints'.

KOSTER—Louise Koster, beloved wife of Thomas, fond mother of Valeria, Richard, Mary, Edmund, Emily, and Gertrude, mother-in-law of Titus Kochanski, John P. Markman, Genevieve, and Clara, seven grandchildren. Funeral Saturday, July 31, at 2 p. m., at chapel, 5325 Fullerton avenue. Interment Bohemian National. Information, Berkshire 2876-2877.

KRYGOWSKI—Mary Krygowski, residence 2816 Grady court, beloved wife of the late Anthony, mother of Adam Jasinski, Helen Rachuy, Catherine Lasota, Anna Steinhauser. Funeral Monday, 9:30 a. m., from chapel, 1059 W. 32d street, to St. Barbara's church. Interment Resurrection cemetery. Information, Yards 6424.

KUNYSZ—Pvt. John Kunysz, U. S. A., beloved son of Paul and Clara, loving husband of Helen, loving brother of Wanda, Irene, and Kazimier. Funeral Monday at 9:30 a. m. from chapel, 3601 Diversey avenue, high mass at St. Hyacinth's church. Interment at St. Adalbert's.

LACEY—Lelia M. Lacey, nee Woodcock, wife of the Rev. A. T. Lacey, mother of Marion Moore, Geraldine Thompson, Virginia Walton, and Allan Lacey. Funeral 3 p. m. Sunday, at Congregational church, Downers Grove, Ill.

LARSON—Olof Larson, late of 2626 Lunt avenue, beloved husband of the late Anna M., dear father of Mrs. Ruth Lindgren, Mrs. Esther Bostrom, and Godfrey E., grandfather of 11 grandchildren, one sister in Sweden. Funeral Monday, Aug. 2, at 2 p. m. at Edgewater Covenant church, corner Bryn Mawr and Glenwood avenue. Resting at chapel, 4821 N. Damen avenue. Interment Memorial park.

LAUER—John Paul Lauer, beloved husband of Myrtle Nehls Lauer, fond father of Mrs. Melba Bredemann, Mrs. Hazel Barr, Mrs. Lorraine Richter, and Raymond Lauer. Funeral Monday, 9 a. m., from chapel, 6222 Broadway, to St. Alphonsus' church. Interment St. Boniface's.

DEATH NOTICES

LAZARZ—Anna Lazarz, nee Majcher, July 29, 1943, late of 4531 S. California avenue; dear wife of Thomas, beloved mother of Sophia Pucci, John, and Theodore, U. S. N. Funeral Tuesday, Aug. 3, 9:30 a. m., from chapel, 4358 S. Richmond street, to Five Holy Martyrs church. Interment Resurrection. Information, Lafayette 4480.

LEEN—William J. Leen, sergeant of police, beloved husband of Alice, nee Ryan; fond father of Alice, William Jr., U. S. N., Robert, and Patricia, son of Abbie and the late William, brother of Nellie O'Keefe, John, Margaret Dunn, Maurice, and the late Marg Nelson and Lillian Leen. Funeral Monday at 8:30 a. m. from late residence, 505 W. 44th street, to St. Gabriel's church. Interment Holy Sepulchre. Boulevard 0703.

LENARTSON—Axel Lenartson of 2639 S. Tripp avenue, beloved husband of Elizabeth, fond father of Helen Clary, Elnora, and George, grandfather of Helen Ann and Allen George, brother Charlotte Carlson, Anna Swanson, and Charles. At chapel, 4115-17 W. 26th street. Services Monday, 9 a. m., to cemetery.

LINTHICUM—Eva Kate Linthicum, July 29, 1943, wife of the late Charles Clarence Linthicum, mother of Eda L. McNair, and Lois L. Hawley, grandmother of Charles C. L., Eben O. III., and David G. S. McNair, Brenna H. McGraw, Priscilla Ridgway, Melvin, and Lois Hawley, and great-grandmother of Whitman, Michal, and Priscilla. Service 3 p. m. Saturday at her home, 415 Davis street, Evanston, Ill. Interment at Rosehill.

LYNCH—Genevieve C. Lynch [nee McGrath], beloved wife of Judge Thomas J. Lynch, dear sister of William, Mrs. Mary Schell, Delia, Maurice, and Patrick McGrath. Funeral from late residence, 5930 Washington boulevard, Saturday, at 11 a. m., to St. Catherine of Siena church. Interment Mount Carmel.

MARKMAN—See Koster notice.

MAY—Marie E. May, wife of the late David E., loving mother of Anita Marie. Services Saturday, July 31, 3 p. m., at chapel, 3154 N. Clark street. Cremation Graceland.

McCARTHY—Hannah V. McCarthy [nee Costello] of 5508 Thomas street, beloved wife of the late William, fond mother of the late Mary Agnes, Eugene, and Margaret, sister of the late Mary Clasby and Margaret O'Connor, cousin of the late Mayme O'Connor and William Keating. At funeral home, 17 Madison street, Oak Park, Ill. Funeral Monday, Aug. 2, at 10:30 a. m., to St. Angela's church. Interment Calvary cemetery.

MELANDER—Emma M. Melander, July 30, 1943, of 7212 S. Emerald avenue; beloved wife of the late Martin Melander, mother of Mrs. Fern J. Behrens. At chapel, 415 W. 63d street. Funeral Monday, 1 p. m. Interment Oak Woods.

MILLER—Frank Miller Sr., suddenly, at the age of 87, beloved husband of the late Clara, nee Klein; fond father of Lucy Blocher, Clara Nelson, Louise Kribley, George, Frank, William, Henry, Emil, and Arthur Miller, grandfather of 19 grandchildren and seven great-grandchildren. Services Monday, Aug. 2, at 2 p. m., at Salem Evangelical church, 6824 Emerald avenue. At rest in chapel, 79th and Aberdeen, until 11 a. m., Monday. Lying in state at church from 12 noon until time of service. Interment Oakridge.

MORAN—Nellie Moran of 1054 N. LeClaire avenue, daughter of Ellen and the late John M., fond sister of Hugh J. and John F. Funeral Monday, Aug. 2, at 9:30 a. m. from chapel, 3246 Jackson boulevard, to Our Lady Help of Christians church. Burial Mount Carmel. Ked. 2394.

MOSSER—Hertha Mosser, July 29, wife of the late Edwin J. Mosser, mother of Harry R. Mosser, Mrs. Jerome Farrell, and Mrs. William F. Drews, sister of Mrs. E. W. Wagner. Services at her late residence, 1420 Lake Shore drive, Saturday, July 31, at 2 p. m. Interment private.

MUELLER—Helen Mueller, nee Holman, beloved wife of Andrew C., fond daughter of Mrs. Ada Holman, loving sister of Mrs. Lillian Zehner, and the late Mrs. Florence Schaerr. Services 1:30 p. m. Saturday at chapel, 1648 W. 63d street. Interment Evergreen.

MURPHY—Albert A. Murphy, late of 125 S. Austin boulevard, son of the late Thomas and Ellen Redden Murphy, brother of William F., James J., and Nettie Murphy. At funeral home, 17 Madison street, Oak Park. Funeral Monday, Aug. 2, at 9 a. m., to St. Catherine of Siena church. Interment Calvary.

MURPHY—Edward J. Murphy, dear father of Emely and Mary Jane, fond brother of Alice and James. Resting at chapel, 1815 E. 71st street. Funeral Saturday, 9:30 a. m., to St. Philip Neri church. Mass 10 a. m. Burial Mount Olivet. Plaza 5829.

PACHNER—Louis Pachner Sr., beloved father of Louis, Leo, Anna Shafer, Raymond and Sophie Dombrowski. Resting at chapel, 2300 W. 51st street. Services Monday, 10 a. m. at St. Augustine's church. Interment St. Mary's. Hem. 2109.

PETERSON—Emily H. Peterson, nee Skala, of 6617 W. 21st street, Berwyn, July 30, 1943, beloved wife of Harold F. Peterson, dear daughter of Marie Skala, sister of Mae Malmborg, Rose Sykora, Joseph, and Robert Skala. Funeral Monday at 9:30 a. m. from home for funerals, 5842-44 W. Cermak road, to Our Lady of Loudres church, W. 15th street and Keeler avenue. Interment St. Adalbert's cemetery. Information, Cicero 243.

PYNCHON—Bertha Lucile Pynchon, widow of Dr. Edwin Pynchon. Resting in chapel, 912 W. Madison street. Service Saturday, July 31, 1943, at 2 p. m. Interment Buffalo, N. Y.

QUINN—Thomas Quinn, beloved husband of the late Katherine, nee Malley; brother of the late Patrick H. Quinn. Funeral Monday, Aug. 2, at 9:30 a. m. from funeral home, 1359 Devon avenue, at Glenwood, to Queen of Angels church and Calvary. Member of A. A. of S. and E. R. E. of A. Div. 241.

REDINI—Armondo Redini, beloved husband of Clelia, nee Vanni; father of Henry and Orlando, brother of Ricardo, Narciso, and Settima Guerra. Funeral Monday, 9 a. m., from late residence, 1411 N. Laramie avenue, to St. Peter Canisius church. Interment Mount Carmel. Nevada 0644.

SCAVONE—See D'Antonio notice.

SCHROEDER—Harry J. Schroeder, beloved husband of Jessie, fond father of Raymond and Harry Jr., brother of Mary Edders, Bruno, and Louis. Funeral Monday, Aug 2, 1943, at 9:30 a. m., from chapel, 2129 Webster avenue, to St. Hedwig's church. Interment St. Adalbert's.

SIELSKI—Hattie Sielski, nee Kukla, beloved wife of Michael, fond mother of John, 1st Sgt. Joseph, U. S. A., Josephine Mueller, and Virginia Pethes. Funeral from chapel, 5247-53 Fullerton avenue, Monday, Aug. 2, 9 a. m., to St. John Bosco church. Interment St. Joseph's cemetery. Berk. 6400.

STRUCK—John J. Struck, beloved husband of the late Adella, fond father of Edwin and Rolland. Funeral Saturday, July 31, at 1:30 p. m., from funeral home, 4253 Joliet avenue, Lyons, Ill., to Zion Lutheran church at 2 p. m. Interment Fairmount cemetery. Information, Lyons 6888.

SWANSON—Gustave Swanson, 8436 S. May street, beloved husband of Hulda, loving father of Edith and Edwin. Services Monday, Aug. 2, at 1:30 p. m. at funeral home, corner of 79th and Aberdeen. Interment Oak Hill.

TRANSIER—George A. Transier of 4921 Fulton street, beloved husband of Bessie [nee Murray], fond father of Violet Mandarin, Mable Du Brock, Gerald, Betty Brown, and the late Gertrude and George Transier, brother of Richard, Albert, and Frank Transier. Resting at funeral home, 217 N. Cicero avenue. Funeral Monday, 9 a. m., to St. Thomas Aquinas church. Interment Mount Carmel.

WALLACE—James T. Wallace of 1740 McLean court, Glen View, beloved husband of Frances, fond father of Gerald and Audrey, loving son of Ernest and Anna, dear brother of Mrs. Helen Wieder and Mrs. Lillian Huber. Funeral Monday at 2 p. m. at chapel, 1106 Waukegan road, Glen View. Interment Ridgewood. Information, Morton Grove 2012.

WALLACE—See Agnes Dunsing notice.

WALSH—Luke P. Walsh of 331 S. Albany avenue, husband of Maude L. Bero Walsh, father of Pvt. Luke, U. S. A., Sgt. George, U. S. A. and Dorothy J. Walsh. Funeral Monday, Aug. 2, 9:30 a. m., from funeral home, 3058 Van Buren street, to Our Lady of Sorrows church. Interment St. Joseph's cemetery. For information, call Ked. 1011.

WINDSOR—Gloria P. Windsor, beloved daughter of the late Edward J. and Renee Windsor. Funeral services at chapel, 2346 W. Madison street, Saturday, July 31, at 2 p. m. Interment Eden cemetery.

WINDSOR—Renee Louise Windsor, nee De Carlos, beloved wife of the late Edward J., fond mother of the late Gloria, beloved sister of Mrs. Bertha Felts and Mrs. Lottie Paris. Funeral services at chapel, 2346 W. Madison street, Saturday, July 31, at 2 p. m. Interment Eden.

WYMAN—Ross A. Wyman, beloved son of Charles and Helen, nee Klann. Funeral Saturday, July 31, 2 p. m., at funeral home, 5308 Belmont avenue. Interment Irving Park cemetery.

DEDICATION ANNOUNCEMENTS.

RESNICK—Lena Resnick. A monument will be dedicated to the memory of Lena Resnick, Sunday, Aug. 1, at 1 p. m. at F. O. W., Waldheim.

NEW YORK STOCK TRANSACTIONS

Friday, July 30, 1943.

Shares sold today	1,224,770
Year ago	307,200
Sales 1943 to date	196,986,360
Sales 1942 to date	60,158,206

Following is a complete list of issues traded:

Stock, div.—	Sales, 100s.	High.	Low.	Close.	Net chge.
Adams Ex .15g	14	11	10⅝	10⅝—	⅛
Ad-Millis ⅝c..	1	31	31	31	+ ⅛
Address-Mult 1..	4	18⅜	18⅜	18⅜—	⅛
Air Reduc 1a..	7	44⅝	43¾	43¾—	1⅛
Alas Juneau ..	13	5⅝	5¾	5¾—	⅛
Allegh Corp ..	58	2⅝	2⅝	2⅝—	⅛
Do p xw.....	13	25⅛	23¼	24 —	1⅝
Do p 30 ww..	73	26⅛	23⅝	25⅛—	1⅝
Do p p.....	2	40⅜	39¼	39½—	1⅛
Alleg L St .70g	20	28⅛	26¼	27 —	⅝
Allen Ind ⅝e..	2	10	9¾	9¾—	⅛
Allied Kid 1..	1	13⅜	13⅜	13⅜+	⅛
Allied Mills ..	3	23¾	22½	22½—	⅛
Allied Mills ..	3	13¼	12½	12⅝—	⅛
AlliedStrs .45g	23	13¼	12½	12⅝—	⅛
All-Ch Mf ½g..	26	38⅝	36⅝	37¼—	1¼
Alpha P C ⅝g ..	1	20⅜	20⅜	20⅜—	⅛
Amer Pet 2.....	4	84	84	84 —	⅛
Am Airl 1¼e..	7	68	67½	67½—	⅛
Am Bk N .55g..	7	15⅝	15¼	15⅜—	⅛
Do p 3.....	30	59	58⅝	59	
Am Bosch ¼e..	7	7¼	7⅛	7⅛—	⅛
Am Br Sh .65g	4	38⅜	37¼	38 —	⅛
Do p 5½.....	10	132¼	132¼	132¼	
Am C & Rad..	85	7⅛	6⅞	7⅛—	⅛
Am Can 3	4	87⅝	85⅝	85⅝—	1¼
Do 7	60	185	185	185	
Am C & Fdy 2g	18	36¾	34¾	35¼—	⅛
Do p 10⅝g ..	3	72	71½	71½—	⅛
Am C & Cab 1g	14	22¼	21¼	21¼—	⅛
Am Chicle 4a..	2	110⅛	110	110½+	⅛
Am Coal 2g ..	20	22	22	22 —	1⅛
Am Colort .30g	1	9½	9½	9½	
Am Cry Su ⅝e	11	15	14⅝	14⅝—	⅛
Do p 6.....	10	101	101	101	
Am Distill	2	29⅝	28⅝	28⅝—	⅛
Am Enc Tiling..	4	3	2⅞	2⅞—	⅛
Am Europ .15g	1	9¼	9¼	9¼—	⅛
Am Exp 1.40..	25	25	25	25 —	⅛
Am & F Pow..	80	6⅝	6	6¼—	⅛
Do7 p 3.32k..	5	81	78	78 —	¼
Do 2 p.....	82	22⅝	20⅝	21½—	1
Am-HawSS 1½g	2	32½	32½	32½—	⅛
Am H & Lauth	2	4	4	4	
Am H & Pr 2.40	2	68¼	68	68 —	⅛
Am Ice	2	4¼	3⅞	3⅞—	⅛
Am Internl ¼g ..	4	8¼	8¼	8¼+	⅛
Am Locomotive	32	14	13	13 —	⅛
Do p 3½k.....	8	103	101	102 —	1
Am M & F 40g ..	1	14¾	14¾	14¾	
Am M&MEt ½s..	1	22	22	22	
Am Metal 1.....	1	22	22	22	
Am News 1.80..	1	60	35½	34⅝—	⅛
Am Pow & Lt..	50	3⅜	3	3 —	⅛
Do 6 p.....	51	43⅝	41	42⅝—	2⅛
Do 5 p.....	59	41¾	38½	39⅜—	1⅝
Am R&SS .30g	256	10¾	9¾	9¾—	⅛
Am R Mill .60g	54	14⅜	13⅞	14 —	⅛
Am S Fd 1½g ..	14	67⅜	66⅜	66⅝—	⅛
Do p 4½.....	3	80	66⅜	66⅝—	⅛
Am Saf Ra ⅛e..	5	14¾	14	14 —	⅛
Am Seatg ⅛g ..	5	16⅜	15½	15½—	⅛
Am Sh Rl 2e..	70	30¼	30	30 —	⅛
Am Sm & R 2 ..	20	41⅜	41	41 —	⅛
Am Snuff 1.80g	7	40	40	40	
Am S Fd 1½g ..	14	24¾	23½	23½—	1⅛
Am Su R 1½g ..	3	29	28	28 —	1⅛
Do p 7.....	3	111⅜	111⅜	111⅜—	2½
Am Tob 3g.....	12	8	31¾	31¾—	⅛
Am Tel-Tel	9	11	156	155¼	155½+	¼
Am Tobacco 3a..	3	50¾	50	50	49⅞—	⅛
Do B 3a.....	1	70	145⅝	145	145⅜+	⅛
Do p 6.....	1	70	9¾	9¾	9¾—	⅛
AmTypeFd .. 1g	19	10¾	9¾	9¾—	⅛
AmViscose 1½g	16	45⅝	44⅜	44⅜—	⅛
Am Wat Wks..	35	7⅜	6⅝	7⅜—	⅛
Am Woolen.....	9	7¾	6⅝	7⅜—	⅛
Do p 4k.....	6	73⅜	72	72 —	2
Am Zinc LAS..	13	5⅝	5⅝	5⅝—	⅛
Do pr p 3¾k..	1	50	50	50	
AnacondaC 3g..	44	27¼	26⅞	26⅞—	⅛
AnaconWire 4c	30	27½	27	27 —	⅛
AnchorHG .30g	11	22¾	22	22 —	⅛
AnchorHG .. p	1	111¼	111¼	111¼+	1⅜
Arm-Del p 6d	7	111⅛	111	111⅛—	⅛
Arm Ill.....	92	5⅛	5⅛	5⅝—	⅛
Do pr p.....	6	70¼	68	68 —	1½
ArmstrongC ⅝g	6	36	34½	34½—	1⅛
ArnoldConst ..	1	9⅛	9⅛	9⅛—	⅛
ArrisonsW .20g	8	9⅜	9¼	9¼—	⅛
AssdDryG ⅛g..	2	90	90	90	
Do 2 p 7.....	20	90	90	90	
At'hT&SF 4⅛g	63	61⅛	58⅝	59⅜—	2¼
Do p 5.....	3	87	86	86 —	1⅛
AtlCoastL 1½g..	14	31⅜	31	30¼	31 —	⅝
AtG&WIndies 3e	3	31¼	31	31 —	⅛
A Refining .55g	16	26½	25⅝	26 —	⅛
Do p 4.....	70	111⅛	111	111 —	⅛
Atlas Corp ¼g..	13	11¼	11	11¼—	⅛
AtlasPow 1.50g	2	66½	65½	65½—	⅛
Atlas Tack .45g	2	11⅜	11⅜	11⅜+	⅛
Aust Nichols...	18	8⅜	8	8 —	⅛
Auto Voting ..	20	80	79	79 —	1
AviationC .10g	55	4⅞	4½	4½—	⅛
BaldLoco ct ⅝c	51	16⅜	15⅝	16½—	⅛
Balt & Ohio...	52	7⅜	7⅛	7⅛—	⅛
Do p.....	23	11⅝	10½	10⅝—	⅛
Bangor & Ar..	5	9⅝	9⅝	9⅝—	⅛
Do p 5k.....	70	52⅜	51⅜	51¾+	⅛
Barber Asph ..	21	24⅜	23	23½—	1⅛
BarnesdalO .60	17	17⅞	17¾	17½—	⅛
BathIrWks 2g..	10	16⅛	15⅞	16⅛—	⅛
BayukCigar 1½	1	27¼	27¼	27¼+	⅛
BeatriceCrea 1a	1	33	33	33	
Do 4¼ p 4¼	1.50	107¼	107	107	
Beech Aire 1c..	14	13	12⅜	12⅝—	⅛
Beech-Nut P 4..	2	109	108	109 —	1
*Belding-He .80	1	11	11	11	3/16
Bell Aire 1g....	1	14½	13⅜	13⅜—	1
BendixAvi 1.50g	28	36	34½	34½—	1½
Beneflndl. .60g	10	16⅜	16	16 —	⅛
Best & Co 1.60a	4	35½	35	35 —	⅛
BestFoods .80g	22	15½	15¼	15⅜—	⅛
BethSteel 4½g..	36	62⅜	60⅝	61¾—	1⅛
Do p 7.....	1	118	118	118	
Bigelow-Sanf 1g	3	34¼	34½	34½	
Black&D 1.60..	2	18½	18¼	18¼—	⅛
Blaw-Knox .20g	22	9⅝	9⅝	9⅝—	⅛
Bliss&Laug ½g	2	18⅜	18⅛	18⅜—	⅛
BoeingAirpl 1g.	13	16⅜	16⅛	16⅜—	⅛
BobnAl&Bra 2..	9	48¾	47¾	47¾—	⅛
Bond Strs 1.60	1	27¼	27¼	27¼+	⅛
Borden Co .90g	12	28⅜	28¼	28½+	⅛
Borg-Warn 1.60	21	34⅛	33¾	33½—	1
Boston & Maine	1	4¾	4¾	4¾	
BowerRollB 1g	1	36	36	36	
BrewingCAm 2..	2	32	32	32 +	1
BridgBrass ½g..	10	11	10⅝	10½—	⅛
BriggsMfg 2g..	19	28⅜	27⅝	27⅝—	⅝
Bristol-My .90g	2	41⅜	41¼	41⅜—	1⅛
BrkhnG-Q Trans	6	½	⅛	1⅛—	⅛
Brkln-Man Tr ..	3	1	1	1	
BrklynUnGas ⅝g	12	16	15⅝	15⅝—	1
Brunswick-B 2g	4	18½	18	18 —	⅛
Bucyrus-Erie ½g	28	8⅝	8⅜	8⅝—	⅛
Do p 7.....	40	117½	117⅛	117⅛+	⅛
Budd Mfg.....	13	7⅜	7	7 —	⅛
Do p.....	40	105	103	103 —	1⅜
Budd Wh ⅛g....	6	8⅝	8¼	8¼—	⅛
Buffalo Fge .90g	4	18¾	18	18 —	⅛
Bullard Co 1g..	3	20¼	19¾	19¾—	⅛
Bulova Watch 2	3	32	31⅛	31⅛—	⅛
Burlng M .70g	10	29¾	27⅝	27⅞—	1½
Budd A M .60..	25	13⅜	12⅞	12⅞—	⅝
Bush Term .20g	6	4¼	4¼	4¼—	⅛
BushT Bp¼k.1.90	36	35⅝	35⅝	35⅝+	1¼
BushT Stm .25g	5	19	9⅜	9⅜—	⅛
Butte C&Z¼e ..	2	3⅜	3⅛	3⅛—	⅛
Byers[AM] Co..	4	15⅜	14½	14½—	1⅛
Do p 7.....	10	79½	79½	79½	
Byron Jackson⅝g	4	21	20⅝	20⅝	
Calif Pack 1½..	7	27	26	26 —	1⅛
Do p 5.....	1	54⅝	54⅝	54⅝—	⅛
CallahanZLead..	6	1⅛	1	1	
Cal & Hec .45g	7	7⅞	7⅜	7⅜—	⅛
Campbell W ⅝g	3	16⅛	16⅛	16⅛—	⅛
Can DryG A .60	12	23⅜	22	22½—	⅛
Can Pacific	28	9⅝	9¼	9¼—	⅛
Cannon Mills ..	2	45	44	44 —	1¼
Capital Adm A	2	7⅞	7⅞	7⅞—	⅛
Do p 3.....	50	44	44	44 —	1½
CarpenterS 1½g	1	27⅞	27⅞	27⅞+	⅛
Case [JI] Co3g	3	113⅜	113⅛	113⅜+	3½
CarterpI Trac 2	6	50	49⅝	49¾—	⅛
CelaneseCorp 1g	12	116¾	116½	116½—	⅛
Do 7 p 7.....	10	116¾	116½	116½—	⅛
Do 7 p 7.3.90		126	125	125 —	¼
Celotex Corp ⅛	18	13⅜	13⅛	13⅜—	⅛
Do p 1.....1.80		19⅝	19	19¼+	⅛
CentAgruire 1½	6	19⅝	19⅛	19⅝—	⅛
Cent Fdy .10g..	1	2⅜	2⅜	2⅜+	⅛
Cent RR N2.....	8	12⅞	12	12¼—	1⅛
Cent V Sug 2½e	5	22¼	21½	21½—	⅛
Century Rib M..	1	6¼	6¼	6¼	
Cerro de Pas 4..	4	37⅞	37½	37⅝—	⅛
Certain-teed Prd	10	6⅜	6⅜	6⅜—	⅛
Do 6 p.....	3.70	57	55½	55½—	2
ChampPap&Fib ..	2	21¼	21	21 —	⅛
Checker Cab ..	3	29⅛	29	29½—	1⅛
Ches & Ohio 3..	54	46⅞	45¼	45½—	1
Do p 4.....	5	108⅞	108⅛	108⅛+	1

(†Denotes 5/32ds.)

Chi & E Ill....	26	8	7¼	7⅝—	⅛
Do A 1.59g..	15	13⅜	12½	12⅝—	⅛
Chi Grt West...	9	5⅛	4⅞	5 —	⅛
Do p 2½k....	15	18⅝	17⅜	18½—	⅛
Chi Mail O ⅛e..	4	14½	14	14 —	⅛
Chi Pneu Tool 2	10	18¼	17⅞	17⅞—	¼
Do cv p 5.....	1	40¾	40¾	40¾+	⅛
Do pr p 2½..	20	53	53	53 +	1
Chi Yel Cab 1..	2	14¼	14¼	14¼	
ChickashaC O 1	1	16⅛	16⅛	16⅛	
Childs Co.....	14	3¼	2⅝	2⅝—	⅛
Chrysler Cp1½g	57	79⅝	76⅛	77⅜—	1¼
City Ice& Fl.20	1	15	15	15 +	⅛
Do p 6⅝.....	10	104	104	104	
ClarkEquip 1½g	3	35	34½	34½—	1
ClevGraphBr 1g	2	37	36⅜	36⅝—	1
Climax M 1.20a	4	40	39	39 —	1
Clueti Peabdy1g	1	64	64	64	
Coca-Cola A 3..	1	64	64	64	
Colgate-P-P ⅛..	25	21⅞	21⅝	21⅞	
Collins & Aik...	8	26	24½	25 —	1⅛
Colin & South..	20	10⅜	10	10 —	⅛
Do 1 p.....	130	10	9¾	9¾—	⅛
Do 2d p.....	20	9	9	9 +	⅛
ColFuel&Ir ⅝c.	10	17	16⅛	16¼—	⅛
ColB'cast A .80g	5	22⅜	22¼	22¼—	⅛
Do B .60g.....	4	22¾	22¼	22¼—	⅛
Col G & E.....	75	4¼	3⅞	4 —	⅛
Col G & E.....	7	70½	70	70 —	⅛
ColumPict ½c..	5	17	16¾	16¾—	⅛
Colum Carbon 4	1	93	93	93	
Coml Credit 3..	5	40⅜	40	40 —	1
Coml Inv Tr 3..	8	43¼	42	42½—	⅝
Coml Solv .30g	36	14¾	13⅝	13⅝—	⅛
Cmwith & Sou..	30	13/16	⅝	⅝	
Do p 3k.....	14	65¾	64	64¼—	1⅝
CmwithEd 1.05g	13	26½	26	26⅝—	⅛
Conde Nast ½c..	6	9⅝	9	9 —	⅛
ConsolNairn 1..	10	22⅞	22¼	22¼—	⅝
ConsolCigar 1½e	4	21	20⅝	20⅝—	⅝
Do p 7.....	70	111¼	111¼	111¼	
Do pr p 6⅛..	50	104⅝	103⅜	104¾+	⅝
Cons Coppermin	24	5	4⅜	4⅜—	⅛
ConsEdison 1.60	52	23⅜	22½	22½—	⅝
Do p 5.....	1	104	104	104 —	⅛
Consol Film Ind	1	2⅜	2⅜	2⅜	
Do p ½k.....	1	15⅜	15⅜	15⅜+	⅛
Cons Laundries.	32	6⅝	5½	5⅝—	⅛

Stock, div.—	Sales, 100s.	High.	Low.	Close.	Net chge.
ConsolRRCuba p	5	13	12½	12½—	2
Cons Vultee 1g	11	16½	15⅝	15⅝—	⅝
Do p 1¼.....	4	22½	22⅜	22½—	⅛
Consoln Coal...	4	12¼	12	12 —	⅛
Cons Pw p 4½..	30	102⅝	102¼	102⅜	
Container ⅝g...	7	21⅜	20⅝	20⅝—	⅛
Cont Bak ⅛c...	18	9¼	9	9¼—	⅛
Cont Can ½g...	12	34⅝	34¼	34⅜—	⅛
ContDiaFib .45g	9	13½	13	13 —	⅛
Cont Ins 1.60a	3	47⅞	47½	47½—	⅛
Cont Mtrs .30g	79	6⅝	6	6 —	⅛
ContOilDel 1..	17	34⅜	33¾	33¾—	1⅛
Cont Steel ½g..	3	24½	24½	24½—	1¼
Coprweld8Sl .80	9	13⅜	13	13 —	⅛
Corn Exch 2.40	50	45	44¼	44½—	⅛
Corn Prod 2.60	17	59¼	58⅝	58⅝—	⅝
Coty Inc .15g..	2	5¼	5⅛	5⅛—	⅛
Coty Internat...	1	2¼	2¼	2¼	
Crane Co 1e....	26	20⅛	19½	19⅝—	⅛
Do p 5.....	70	105½	105½	105½+	⅛
Crm of Wh 1½g	1	21	21	21 —	⅛
Crosley Corp ½g	14	21⅞	20⅜	20⅝—	1⅜
CrnCork&S ½e..	19	27⅞	25⅞	26 —	1⅜
Do p 2¼.....	1	44	44	44	
CrnZellerbach 1	12	15⅝	14⅞	14⅞—	⅝
Crucible Stl 2e.	15	34	32⅜	33¼—	⅝
Do p 5.....	2	78	77⅞	77⅞—	⅝
Cuba R R p..	2.50	18½	17⅝	17⅝+	⅛
CubAmSug ⅝e..	38	12⅜	12	12⅛—	⅛
Cudahy Pack...	3	18	17¼	17⅜—	⅛
Curtis Publishg.	39	5⅜	5¼	5⅜—	⅛
Do pr p 2¼k..	9	33⅜	32⅜	33⅛—	⅝
Curtiss Wri 1e.	71	7⅞	7⅞	7⅞—	⅛
Do A 1g.....	23	20¼	20	20¼	
Cutler Ham ⅛g..	2	14⅜	14⅜	14⅜—	⅛
Davison Chem 1	9	15⅝	14⅝	14⅝—	⅝
Decca Records 1	3	18½	18½	18½	
Deere & Co 1g..	21	38	36⅜	37¼—	1⅛
Do p 1.40.....	6	34½	34	34 —	1
DieselWemG ⅝g	4	18⅝	18⅜	18⅝—	⅛
Del & Hudson.	20	14½	13¾	13¾—	⅝
Del Lack & W..	60	7⅝	7¼	7½	
Den&RioGrW p..	2	1½	1½	1½+	⅛
Detroit Ed .90g	2	21½	21¼	21¼—	⅛
Dev&Ray A 1.10.70		30	30	29¼—	⅝
DiamMatch 1¼..	1	39	39	39 —	⅛
DiamTMotor ⅛g	3	14¼	14	14 —	⅛
Dist'CSeag h2.22	11	30⅜	30	30 —	⅛
Dixie Cup A 2½	3	44	43½	43½+	⅛
DoehlerDCas ⅝g	13	28⅜	27⅝	27⅝—	⅛
Dome M h1.20g	9	21	20⅝	20⅝—	⅛
DougAircraft 2e	13	62¼	61¼	61¼—	1¼
Dow Chem 3....	7	139⅝	135⅝	136½+	1¼
DresserMfg 1e..	7	29¾	28½	28⅝—	⅛
Dunhill Int	10	8¾	7⅝	8 —	⅛
duPont de N 2g	10	148⅝	143½	143½—	6
Do p 4½.....	2	127⅞	127¾	127⅞	
Eastern Air Lin	9	39	37⅞	38 —	⅛
East Roll Mill..	4	6⅜	6⅜	6⅜	
East Kodak 5..	1	162½	162½	162½—	½
Do p 6.....	40	177½	177½	177½	
Eaton Mfg 3...	12	41⅞	40½	40½—	⅝
Ed Pr Sh .80..	1	17⅜	17⅜	17⅜—	⅛
ElAuxGrd .06g	17	4½	4¼	4¼—	⅛
El Auto-Lite 1g	16	36	34⅜	34⅝—	1⅛
Elec Boat ½e..	7	11⅜	10⅞	10⅞—	⅛
El Pw&Lt.....	24	5½	5⅛	5⅛—	⅛
Do 6 p.....	18	73⅜	72	73 —	⅝
El Stor Bat 2..	1	40	40	40 +	⅛
ElPNatGas 2.40	7	30⅝	29⅝	29⅝—	⅝
End-John 3.....	5	55	55	55	
Eng Pb Service	56	7⅛	6⅝	6⅞—	⅛
Do p 7.....	10	80	80	80 —	1
Erie R R ⅛e....	8	13	12⅝	12¾—	⅛
Do ct ⅛c.....	75	12⅜	11⅝	12 —	⅛
Do 1st p 5.....	4	49	48½	48¾—	1⅛
Eur Y Ct 3½g..	5	7⅝	7⅜	7⅜—	⅛
Evans Products	8	13	12½	12½—	⅛
Ex-Cell-O 2.60..	5	25⅝	25¼	25⅝—	⅛
Ex Buffet .15c..	1	2⅜	2⅜	2⅜	
Fairb Morse 1a	3	36½	36¼	36¼—	⅝
Fajardo Sug Sug	8	14½	4¼	4¾+	⅛
Fed L&P ⅝g....	4	16⅜	16¼	16¼—	⅛
Fed Mogul 1....	1	16⅜	16⅜	16⅜—	⅛
FedMTruck .20g	20	5⅝	5⅝	5⅝—	⅛
FedDStrs 1.40a	2	23¾	21½	21½—	1⅛
Do p 4¼.....	20	94	94	94	
FerroEnam ⅛g..	1	17⅞	17¾	17¾+	⅛
FFPrpLns 1.60a	10	48⅜	48	48½—	⅛
Fire T&R 1⅛g..	11	40¼	39	39⅝—	1⅜
FirstNatStrs 2½	1	38	38	38	
Flintkote ⅛g...	11	19⅛	19	19 —	⅛
Florence Stove	1	33½	33½	33½—	⅛
Hallenbeke Stl..	1	7⅞	7¾	7¾+	⅛
Food Fair St 1	4	12	12	12 —	⅛
Foster Wheeler	3	16¼	15⅝	15⅝—	⅛
Fran Sugar....	1	9	8⅞	8⅞—	⅛
Freep Sulph 1..	9	36⅜	36⅛	36½+	⅛
Fruehauf Trl 1	28	28	28	28	
Houd-Her A 2½	1	43⅜	43⅜	43⅜ —	⅛
Do B ⅛g.....	10	11⅝	11⅝	11⅝+	⅛
Hachld Fin 4....	4	57⅜	56⅞	57 +	⅛
Do p 5.....	10	111⅛	111⅛	111⅛+	⅛
Houst Oil.....	41	8¼	7⅞	7⅞—	⅛
HoweSound 3...	5	33⅜	33	33 —	1⅛
Hud & Man....	3	2¾	2	2 —	⅛
HudBayM&S h2	8	26½	25⅞	25⅞—	⅛
Hud Mot.....	18	9¾	9	9¼—	⅛
Hupp Mot.....	30	1⅜	1⅛	1⅜—	⅛
Ill Cent.....	30	13⅜	13	13 —	⅛
Do p 5.....	30	46½	46¼	46½—	⅛
Ill Central p..	5	27⅛	26¾	26½—	1⅛
IndplP&Lt .90g	4	17⅜	17⅜	17⅜—	⅛
IndustRayon 2..	2	41¼	41	41 —	⅛
Inger-Rand 4½g	3	93	92¼	92½—	⅝
InlandSteel 3g..	9	74	72¾	72½—	2
InspiratCoC ⅝g	6	12⅞	12¾	12¾—	⅛
Insurans C 1.60	3	8¼	8¼	8¼+	⅛
Interchem 1.60..	3	34¼	34	34 —	⅛
IntercenRub 1e	5	7⅛	7	7 —	⅛
Interlake Ir ½c..	20	8⅝	8¼	8¼—	⅛
IntBusMach 6a	1	165½	165½	165½—	⅝
IntHarvester 2.	13	68⅝	67	67 —	2
Do p 7.....	60	176	175½	176 —	½
IntHydr-Elec A	11	2⅞	2¾	2⅞—	⅛
IntMin&Ch ⅛e..	11	16	15⅝	16 —	⅛
Int Mining	9	4⅞	4½	4⅝—	⅛
IntNickCan 2...	39	31½	30⅜	30⅝—	⅛
Do p 7.....	2	137	137	137 +	1
Int Paper	41	11⅞	11⅛	11⅜—	⅛
Do p 5.....	13	58⅜	57½	58 —	1⅝
IntRyCenAm ..	3	9⅜	9	9 —	⅛
Do p 1⅛k.....	50	64½	63¼	63½—	1
Int Silver 2¼g..	1	45¼	45¼	45½+	⅛
IntTel & Tel...	350	15⅞	14⅝	15¼—	⅝
Do for ct.....	27	15⅞	14⅝	15 —	⅝
InterestDeS ⅝g	6	15	14	14 —	1¼
IslandCrkCo 1g	2	29½	29¼	29¼—	⅛
JarvisWB .60g..	3	15	14⅝	14⅜—	⅛
Jewel Tea 1....	4	33¾	33¼	33¼	
Johns-Manv 1g..	8	83¼	81⅜	81⅜—	1⅝
Do p 7.....	20	134	134	134 +	2
Jones&Lgl 1½g	36	24¼	23	23¼—	1⅛
Do p B 5.....	4	74	72	72 —	2
Joy Mfg .40g..	1	11	11	11	
KalamSt&F .60	6	17⅜	17¼	17⅜	
Kan City South 15		7⅞	7¼	7⅜—	⅛
Do p 2e.....	1	24½	24½	24½—	1
KaufmannD p 5	20	103	102	102 —	½
Kayser J ½g....	2	13½	13½	13½—	⅛
Kelsey-HWA 1½g	2	22¼	22¼	22½ —	
Do p 7.....	3	14¾	14	14 —	⅛
KennecottCo 1g	62	32	31⅜	31½—	⅛
KeystoS&W ⅛g..	2	19¼	19¼	19¼—	⅛
Kinney G R Co	2	5¾	5½	5½—

Finance

Chicago Daily Tribune.

THE WORLD'S GREATEST NEWSPAPER

Commerce

SATURDAY, JULY 31, 1943. **** 17

NELSON URGES ARMS OUTPUT RISE OF 30 PCT.

Reports June Lag from Schedule.

[Chicago Tribune Press Service.]

Washington, D. C., July 30.—Donald M. Nelson, chairman of the war production board, warned today that the nation's output of munitions must be increased 30 per cent for the second half of 1943 to meet arms production goals for the year.

Nelson made the announcement in making public the WPB monthly production summary for June, which showed that arms output increased 2 per cent, less than the gain scheduled by the WPB.

June was the second consecutive month in which munitions production lagged behind goals. The output for May failed to register any gain over that for April.

Termed Industrial Challenge.

"American industry faces a tremendous challenge and test in the second half of this year," Nelson said. "In order to obtain additional increases at this stage, industry and government will need to resort to every means of intensifying the production effort.

"Such obstacles to increased production as absenteeism, strikes, delays by management in utilizing full capacity, and overoptimism which reduces working energies must be vigorously attacked with every instrument at our disposal."

Nelson did not mention the government's program of price renegotiations which, manufacturers report, have in some cases reduced profits so sharply as to threaten financial resources.

He reported that output for the first six months was 43 per cent of the year's goal.

Aircraft Gain Disappoints.

He said aircraft output for June, altho gaining 3 per cent on a weight basis, was materially short of expectations. He said the disappointing record was due to "remediable" causes, including faulty performance of certain parts and labor shortages in some plants. The total plane output exceeded 7,000 for the month, but increased only slightly over May.

In other arms categories, Nelson reported the following changes in June output, compared with the May record: Ground ordnance and signal equipment, up 3 per cent; naval vessels, down 3 per cent; merchant vessels, up 11 per cent; miscellaneous munitions, up 1 per cent.

The ground ordnance report said the output of self-propelled artillery was down 13 per cent; combat vehicles, up 2 per cent; artillery, excluding self-propelled, down 7 per cent; and small arms and infantry weapons, up 14 per cent.

Nelson said some segments of the army ordnance program are lagging. In the case of most ammunition, however, schedules have been reduced to absorb excess inventories.

COURT RESTORES ANTI-TRUST SUIT AGAINST A. & P.

New Orleans, La., July 30 (AP).—A federal Appellate court today reversed a Northern Texas District court judgment dismisisng an indictment charging the New York Great Atlantic and Pacific Tea company, with violation of the Sherman anti-trust act by conspiracy to monopolize interstate commerce in food.

By a 2 to 1 decision, the court remanded the case for further proceedings against the A. & P. on the ground that there was insufficient cause for quashing the indictment. Altho the information was meager, it said, more facts could and should be supplied by a bill of particulars, if requested.

Investors Syndicate SEC Trial Is Delayed to Oct. 4

Minneapolis, July 30 (AP).—Hearing on a petition by the securities and exchange commission for a permanent injunction against Investors Syndicate, Investors Mutual, and Investors Syndicate of America, Inc., originally set for Aug. 30, has been reset for Oct. 4, Federal Judge Gunnar H. Nordbye said today.

John Sexton & Co. Buys Pittsburgh Wholesaler

John Sexton & Co., Chicago grocery manufacturer, announced yesterday the purchase of the J. C. Stewart company, wholesale grocer of Pittsburgh, Pa. Sherman Sexton, president, said the acquisition will expand Ohio valley service of the company.

Newest Army Craft Is Cargo Plane of Wood

BY FRANK STURDY.
[Chicago Tribune Press Service.]

Louisville, Ky., July 30.—The newest departure in military airplane construction, and one that will have an important influence on aircraft making for many years to come, is the army air force all-wood cargo transport called the Caravan.

The Curtiss-Wright corporation is making this radical plane in a new factory here. The Caravan is one of the largest flying machines ever constructed entirely of wood. It is bimotored.

Plastic bonded plywood is the material used in the aircraft. It weighs about 28,000 pounds, of which 75 per cent is accounted for by use of nonstrategic materials.

Immune to Corrosion.

Use of plywood in airplane construction is not new. The material, built of very thin sheets of wood bonded under heat and pressure with special glues, is exceedingly stiff and strong for its weight and is immune to the corrosion that commonly injures aluminum alloys used for airplanes. Until recently, the methods of working with plywood were not perfected to the point that it offered enough advantages over metal to wean manufacturers from metal alloys. Now, new glues and production systems permitting the fabrication of large plane sections and curved surfaces in one piece are in use, promising competition for metal from the standpoint of cost as well as strength.

When the army air forces wanted a cargo plane with certain characteristics not to be had in any current model, the specifications called for plywood construction to conserve strategic materials.

Designed for Small Fields.

The army asked for a plane that would land slowly and take off with a short run, so it could operate from small, rough fields, carry a heavy burden, have a door designed for easy, quick loading, and a cargo compartment free from bulkheads and obstructions to cargo stowage.

Wood construction in the Caravan not only conserved strategic alloys for combat airplanes, but made possible the inclusion of three wood working companies in the chain of direct contribution to war production. The Mengel company of Louisville, large furniture manufacturers, has a sub-contract to make the center wings section, the main cargo section of the fuselage, and the cockpit and control cabin; Baldwin Piano company makes the outer wing panel; Universal Molded Products company makes the after section of the fuselage and the tail group.

"We still have a new airplane, the first of wood of its size, and we must prove to the satisfaction of everyone that it will operate in service as we know it will from our research results," said G. J. Brandewiede, general manager of the Louisville plant.

Could Carry Howitzers.

Flight tests have proven the Caravan possesses good flight characteristics, Brandewiede said. A tricycle landing gear makes for stability and safe landings. Fully loaded, it will clear a 50 foot obstruction 1,200 feet from the takeoff point.

The entire nose section of the plane swings open to facilitate loading, and it is slung low so that heavy objects such as 105 mm. howitzers or full sized automobiles can be rolled into the cargo section.

Two months ago, one of the Caravans crashed on a test flight. Investigation by company and army officials showed that structural failure did not figure in the accident, Brandewiede said.

Two 1,200 horse power Pratt & Whitney engines pull the Caravan at a cruising speed of about 160 miles an hour at its present design loaded weight of 28,000 pounds. Its weight empty is a little over 21,000 pounds. Company engineers believe the plane will prove capable of lifting a larger load, perhaps a gross weight to as much as 35,000 pounds.

WAGE INCREASE DENIED MILLION IN SHIPBUILDING

Washington, D. C., July 30 (AP).—The war labor board today denied a general wage increase to more than 1 million employes of 188 shipyards thruout the country.

Formally confirming an unofficial report several days ago that a request for a pay raise would be rejected, the board said no general increase could be granted under its wage stabilization policies.

WLB called, however, for a review of the wage rate structure and job classifications in the industry under auspices of either the shipbuilding stabilization committee of the WPB or the WLB's shipbuilding commission.

Army Air Forces Get New All Wood Cargo Transport Plane

(Story in adjoining column.)

The army air forces' new all wood cargo transport plane, described as the newest departure in military airplane construction. It is 64 feet 4 inches long, 24 feet 2 inches high, and has a wingspread of 109 feet. [U. S. Army Air Forces Photo.]

STOCK MARKET RESUMES SLIDE

Average Price Lowest Since May 14.

New York, July 30 (AP).—Losses of a point or more were spread thru the stock market today and the recoveries made in yesterday's rally were more than wiped out in the general decline. The Associated Press average of 60 stocks lost a full point, against yesterday's gain of 0.7, and finished at 49.9, the lowest since May 14.

The trend was slightly higher at the start, but lack of demand and a small but steady stream of offerings soon turned prices down. Activity picked up on the decline, and turnover was 1,224,770 shares, compared with 1,023,590 yesterday.

Meetings of the British war cabinet were the center of interest, speculation being that they were called to discuss Italian peace moves which were said have been made. No definite information was available and traders shied away from commitments.

BOND PRICES SINK AGAIN.

New York, July 30 (AP).—The bond market made a brief rally today, but soon slipped back to close lower. Rails gave up most of yesterday's gains, and losers outnumbered gainers among industrials and utilities. With few exceptions, the foreign list was lower. United States government loans were idle. Total sales were $11,346,500, against $10,096,600 yesterday.

Childs company matured 5s ran up 3%.

CHICAGO PRICES DECLINE.

Prices were generally lower on the Chicago Stock exchange yesterday, but one of the volume leaders, Adams Oil and Gas, advanced 4¾ to a new peak of 28½. Chicago corporation, Miller & Hart, Aviation corporation, and Libby, McNeill, and Libby were active and fractionally lower. Transactions totaled 37,000 shares.

WHAT STOCKS DID

[Friday, July 30, 1943.]

NEW YORK STOCKS.

TRIBUNE AVERAGES.

	25 indust.	25 rails.	50 stks.
High	165.32	27.78	96.55
Low	162.03	26.69	94.36
Close	162.17	27.01	94.59
Net change	—3.37	—0.80	—2.08

ASSOCIATED PRESS AVERAGES.

	30 ind.	15 rails.	15 util.	60 stks.
Net change	—1.2	—0.9	—0.5	—1.0
Friday	69.8	24.7	35.2	49.9
1943 high	74.6	27.4	36.8	53.3
1943 low	60.2	18.3	27.1	41.7

TRADING FIGURES.

	July 30.	July 29.
Advances	145	673
Declines	657	88
Unchanged	135	134
Total issues	937	895
New 1943 highs	13	15
New 1943 lows	7	3

DOW-JONES AVERAGES.

	30 ind.	20 rails.	15 util.	65 stks.
Opening	139.36	35.98	21.52	48.55
High	139.66	36.04	21.53	48.64
Low	136.87	34.76	20.85	47.44
Close	137.25	35.14	21.05	47.69
Net change	—2.16	—0.95	—0.43	—0.89

Transactions in stocks used in Dow-Jones averages: industrials, 78,500; railroads, 100,860; utilities, 59,400. Total, 238,760.

LONDON AVERAGES.

[London Financial Times.]

	Close.	Net chg.
Industrials	129.0	+0.7
Railroads	67.5	—0.2

WISCONSIN CHEESE.

PLYMOUTH, Wis., July 30 [Special].—Wisconsin Cheese exchange: Sales, 13 cars MPR, 289 Twins or Cheddars, 23¼c per lb; 3 bids uncovered MPR, 289 Twins or Cheddars, 23¼c per lb. Other styles unquoted.

✓

On payday start a checking account

We invite small accounts .... big accounts .... and accounts in between

Industrial NATIONAL BANK OF CHICAGO

Eighty One (81) West Monroe

FRAnklin 5700

Member Federal Deposit Insurance Corporation

BEW Export Trade Controls Held Cause of Latin Ill Will

Export trade controls established by the old board of economic warfare to handle Latin American trade have created ill will and dissatisfaction among customers in the affected countries and may cost American exporters some hard won markets, Exporters Digest, foreign trade publication, said in its current issue.

Some Latin American importers already have reduced orders for United States goods and are seeking supplies in other countries, the magazine reported.

BEW—superseded by the office of economic warfare—announced the present control program, known as the decentralization plan, last March. Under the plan the BEW stationed a representative in each of the major Latin American countries to work with an agency in each country.

Double Barrier Described.

A Latin American importer wishing to buy something from a United States exporter must get an import recommendation from the agency before he can order. The recommendation then is sent to the American exporter, who must get a license to export.

"The consensus among exporters seems to be that the decentralization plan is working needless hardship on our export trade, besides creating added paper work and stirring up confusion and ill will among overseas customers," the magazine said.

"Exporters are worried by the mounting flow of complaints from their customers and agents abroad over the delays and expense incurred in futile attempts to obtain import recommendations.

Old Lines Rated "Nonessential."

"Some of the products included in the original nonessential lists [published by BEW and listing items for which import recommendations would not be issued] represent foodstuffs and other items which old established, reliable American exporters have been shipping to Latin America over a long period of years and on which large sums have been spent for advertising and other promotional work."

The exporters believe they not only were being pushed out of hard won markets, said the magazine, but that their own government was opening the door to foreign competition which may be difficult to overcome after the war.

COURT CLEARS WAY FOR UNITED LIGHT'S DISSOLUTION PLANS

Wilmington, Del., July 30 (AP).—Federal Judge Paul Leay today upheld the securities and exchange commission's approval of an amended voluntary dissolution plan of United Light and Power company, Chicago. The commission, at the company's request, had applied for an order enforcing the plan.

SEC approved the amended voluntary plan on April 5. Under it the company would contribute cash and its minor investments to United Light and Railways company, a subsidiary, and would distribute the remaining assets, consisting of all the outstanding common stock of railways, among its stockholders. The company then would dissolve.

The plan provides that common stock will have approximately 5 per cent participation in future earnings of United Light and Railways.

CARNEGIE'S NEW STEEL FURNACE IS IN OPERATION

A new electric furnace, adding 65,000 tons annually to the nation's production of aircraft steels, has been placed in operation at the South Chicago works of the Carnegie-Illinois Steel corporation, the United States Steel corporation subsidiary announced yesterday.

The furnace, in full production, is turning out 70 tons per heat of steel, and brings to six the number in operation in the plant's electric furnace department.

Pennsylvania Road June Profit Drops to 6 Million

M. W. Clement, president of the Pennsylvania railroad, yesterday reported June net income declined to $6,008,016 from $10,023,485 a year earlier. Net income during the six months ended June 30 rose to $29,963,564 from $25,958,329 in the corresponding 1942 period.

OPA ASKS HELP ON HOG PRICING

Confers with Producers and Packers.

The office of price administration yesterday called on the live stock and meat packing industry for advice in formulating price differentials under the forthcoming hog ceiling. The request was made at the opening of a two-day conference between hog producers, packers, commission merchants, and OPA representatives in the National War Agencies building.

Charles Elkinton, price executive in the meat branch of OPA, told the industry representatives they were to discuss the details and mechanics of the ceiling, which is $14.75 per 100 opunds and will go into effect early next month. D. Gale Johnson, consultant in OPA's food price division, said ceiling price differentials would be determined on a seasonal, regional, or weight and kind basis, and asked the industry representatives for aid in their formulation.

Johnson said $14.75 would represent the top ceiling rather than the average, and that any differentials would be under that figure and above the government support price of $13.75.

A majority of the industry representatives was opposed to differentials based on kinds and weights. C. E. Farrington of Indianapolis, Ind., a live stock commission salesman, told the OPA officials the hog ceiling must be simple to avoid enforcement difficulties and confusion.

P. O. Wilson, executive secretary of the National Live Stock Producers' association, Chicago, demanded to know "the government's specific program for the support of hogs at $13.75. Elkinton replied that the answer to that question had to be given by the war food administration.

UNUSUAL OPPORTUNITY FOR SALESMAN

Chicago tool manufacturer needs man for city and surrounding territory. Good post-war possibilities. Write in confidence, giving age, expereince and draft status.

ADDRESS D G 293, TRIBUNE

WLB Admits Wage Policies Fail to Work

The "going rate" formula for determining wage adjustments has been discredited by two months of experimentation, members of the regional war labor board disclosed yesterday. Instead of speeding wage adjustment cases, the new policy has created confusion among employers and employes, stimulated more wage increase demands, and caused numerous delays.

The new method was announced May 30 by Robert K. Burns, regional director of the WLB, as a development from the WLB's efforts to make workable President Roosevelt's "hold the line" order of April 8, which had barred granting wage boosts to correct wage inequalities and inequities between plants.

Authorized to Set Rates.

Under this policy the WLB was authorized to set minimum and maximum "going rates" for each job in a specified labor market. The wages of worker groups could be raised to the minimum wage for their job classification without any restriction imposed by the "little steel" formula.

After two months, however, the WLB has concluded the policy resulted in more complexity and confusion than previous methods.

Publication of the so called "sound and tested wage brackets" for office jobs and tool and die makers resulted in many complaints from unions and individual workers who clamored for wage increases and revision of the wage rates.

The WLB decided against further publication of the rates. Common labor rates ranging from 50 to 80 cents an hour were determined, but never were made public. The WLB was apprehensive that public knowledge of the rates would provoke controversy and wage disputes.

Too Many Classifications.

W. Homer Hartz, president of the Morden Frog and Crossing Works and a member of the regional WLB, was the first outspoken critic of the policy. He said the war would be over and a generation would pass on before the board could establish satisfactory wage brackets for the thousands of job classifications in the Chicago area.

Asserting that determination of standard wage rates was impossible because jobs varied in each plant, Hartz urged a return to the previous method of adjusting wages on the merits of the individual application to correct inequalities that may exist within a plant or among plants in the same labor market.

The task of determining the going rates for about 20,000 to 30,000 job classifications and of constantly revising them has proved impossible. As a result, thousands of wage adjustment cases are jammed in the regional board's wage stabilization division awaiting decision.

INSULATE NOW

GENUINE ROCK WOOL; 3 carloads received. Installed by machine. Homes or flats; expert workmanship. Estimates free.

Reliance Construction Co.

6020 Barry Ave. Berkshire 3383

FIELD'S PROFIT IN 2D QUARTER IS 52c A SHARE

Increase in Sales Is 18 Per Cent.

Marshall Field & Co. yesterday reported net profit was $1,241,418 for the three months ended June 30, equal after preferred dividends to 52 cents a share on common stock. The adjusted figure for the June quarter of 1942 was $1,117,974, or 46 cents a share.

Hughston M. McBain.

After transferring a half million dollars to reserve for possible future inventory losses, increasing that account to 3½ millions, the profit remaining for the June quarter this year was $741,418.

Earnings for the first six months were $2,464,845, equal to $1.04 a share, against adjusted earnings of $2,158,993 or 88 cents a share in the 1942 period.

Tax Reserve Too High in 1942.

The company's federal tax provision increased to $2,896,643 for the quarter, from $1,932,619 a year ago, and to $5,751,306 for the six months, from $3,732,205.

Profit figures for both 1942 periods were restated, original figures being raised $639,386 for the quarter and $686,193 for the six months, to reflect too large provision for federal tax requirements not accurately determinable a year ago.

Hughston M. McBain, president, said sales and rental income amounted to $32,723,491 for the June quarter, 18 per cent more than a

[Continued on page 18, column 1.]

COST EXECUTIVE

A position of trust for a man of executive caliber who is willing to assume full responsibility for standard costs, performance comparison, etc. Must be thoroughly familiar with all phases of cost accounting and be able to plan and execute necessary changes in conjunction with modern budgeting and production control practices. Excellent post war future with medium size manufacturer established over 70 years and distributing their product nationally. Present and peacetime operating processes are principally sheet metal products. Salary commensurate with ability requirements of position. Give detailed description of education, experience, and other qualifications. Also include a snapshot.

ADDRESS D G 294, TRIBUNE

An unusual opportunity for an

ASSISTANT SALES MANAGER

A man who can control and direct salesmen in the field, who is experienced in territory allocation, and who can call on some large accounts himself occasionally will find this a wonderful opportunity. Our line of kitchen utensils, cutlery and allied lines is the leader in the industry. We sell to hardware jobbers, chain organizations and department stores. Knowing these fields would be an advantage, but not a requirement. What we want is a man who is personable, thoughtful, capable of originating sales plans and directing them. This is a chance for such a man to get set with the leader in the industry and be ready to take advantage of extensive post-war developments.

ADDRESS C N 156, TRIBUNE

SMITTY—OVERHEAD TROUBLES

TAKES A GOOD MAN TO RUN TWO JOBS LIKE I DO
I'M NOT GOING TO LOSE MY OFFICE BOY--I'LL LOCK THE DOOR
SO THAT GUY ACROSS THE HALL DOESN'T GRAB OFF SMITTY, I'LL KEEP THE OFFICE LOCKED
AM I TIRED? ALL DAY, I'VE BEEN CLIMBING THROUGH TRANSOMS !!
JULY 31
BERNDT

THE GUMPS—"Z" COMES TO TEA

JON! FERRETT WAS MADDER THAN A DISPOSSESSED HORNET--H-HOW'D YOU CALM HIM DOWN? HE EVEN TOLD YOU TO KEEP THE TOUPEE!!
THAT WILL HAVE TO REMAIN A SECRET, ANDY-
-BUT, HERE'S A SECRET I CAN LET YOU IN ON--ISN'T IT A BEAUTY?
AN ENGAGEMENT RING!! DOES TRISHA KNOW?
MR. STARDUST!!
"Z" JUST WALKED INTO THE TEAROOM!!
"Z"?! AT LAST!

DICK TRACY—TOUCHY

LISTEN, WE'RE NOT INTERESTED IN HEARING ABOUT A BIG WOMAN. WE'RE INTERESTED IN FINDING DICK TRACY HE'S DISAPPEARED
I KNOW! THAT'S WHAT I'M LEADING UP TO.
THIS WOMAN WAS A REGULAR AMAZON. SO BIG, SHE WAS CARRYING A MAN
AW FOR--
WAIT. I'VE WORKED AS A WATCHMAN FOR THIS STORE FOR 22 YEARS: I DON'T DRINK AND I DON'T HAVE HALLUCINATIONS.
-BUT I'VE GOT A GOOD SET OF EYES. NOW DO YOU WANT TO HEAR MY STORY OR--
EASY! EASY! WE'LL LISTEN!

FIELD'S PROFIT IN 2D QUARTER IS 52c A SHARE

Sales Climb 18 Per Cent to $32,723,491.

[Continued from page 17, column 8.]

year ago, and $64,165,400 for the six months, an increase of 18.8 per cent.

Allis-Chalmers Manufacturing company, Milwaukee, Wis., had second quarter earnings of $2,056,048, equal to $1.16 a share, compared with $886,389, or 50 cents a share, a year ago. For the first six months, net income was $3,488,186, or $1.96 a share, against $2,087,485, or $1.18 a share.

Billings in the second quarter amounted to $58,687,058, and orders booked totaled $157,130,043. Unfilled orders on hand on June 30 aggregated $281,148,014, compared with $183,706,029 on March 31 and $170,432,848 at the close of last year.

Consolidated June quarter earnings of Nash-Kelvinator corporation, Detroit, Mich., were $806,088, or 19 cents a common share, against $811,047, or 19 cents a share, a year earlier.

Net profit in the nine months ended June 30, amounted to $2,054,224, against $2,368,562 a year earlier. Provision for federal income and excess profits taxes in the period amounted to $4,295,000 compared with $1,518,00. Sales in the nine months were $124,803,586, against $52,707,592.

What They Earned

Net earnings announced by corporations yesterday follow:

	June.	
Pac Pow & Light	$ 90,393	$ 64,253
St L Pub Serv	122,766	129,942
	Quarter Ended June 30.	
	1943.	1942.
Allis-Chalmers	2,056,048	886,389
Per share	1.16	.50
Am Chicle	* 851,828	653,518
Per share	1.97	1.51
Am Metal	519,809	513,432
Per share	.34	.34
Bell Tel of Pa	2,236,178	2,158,072
Con GEL&P [Balt]	1,340,999	1,381,984
Per share	.87	.91
Creameries of Am.	297,006	234,575
Hamilton Watch	24,207	*92,057
Marshall Field	1,241,418	†1,117,974
Per share	.52	†.46
Merch & Miners Tr	80,913	217,387
Per share	.43	1.15
Nash-Kelvinator	809,088	811,047
Per share	.19	.19
Nat Refining	249,956	275,049
National Steel	2,538,015	2,750,445
Per share	1.15	1.25
N Y City Omnibus	$599,896	$449,382
N Y Telephone	7,150,651	†6,313,435
Noblitt-Sparks	319,851	217,483
Per share	1.38	.93
Pitts Coal Co	411,068	640,817
Quaker State Oil	298,626	252,200
Per share	.32	.27
Stand Oil of Cal	8,726,387	7,867,084
Per share	.67	.60
Superior Steel	203,458	122,071
Per share	1.80	1.08
	Six Months Ended June 30.	
Allis-Chalmers	3,488,186	2,087,485
Per share	1.96	1.18
Am Chicle	1,576,950	1,348,887
Per share	3.64	3.12
Am Metal	3,376,086	1,077,175
Per share	.96	.72
Am Rad & Std San.	2,389,523	2,155,690
Per share	.22	.20
Cleve-Cliffs Iron	967,674	1,874,058
Cliffs Corp	347,938	457,926
Per share	.43	.57
Dome Mines	‡1,530,784	1,494,010
Per share	‡.79	.77
Gen Print Ink	290,520	213,007
Per share	.25	.15
Hamilton Mfg	157,387	†213,643
Hamilton Watch	262,121	*38,661
Indpls P & L	1,019,554	895,324
Insp Cons Copper	1,074,841	870,584
Mapes Con Mfg	294,693	238,926
Marshall Field	2,464,845	†2,158,993
Nat Refining	326,581	462,791
National Steel	5,218,865	5,426,282
Nehi	421,984	411,815
New Eng Pow	2,086,468	1,978,234
Penn Glass Sand	312,669	295,927
Pepsi Cola	3,123,000	3,043,000
Quaker State Oil	601,992	681,294
Stand Oil of Cal	15,136,633	13,324,036
Superior Steel	354,472	243,857
Tide Wat Assoc Oil	6,255,584	5,037,098
Westvaco Chlor	553,053	501,661

*Net loss. †Revised. ¶Preliminary. ‡Before Amortization. ‡Estimated.

GRAIN MARKET TURNS DOWN ON PEACE RUMORS

Peace rumors and weakness in security prices caused a grain market decline yesterday on the Chicago Board of Trade after an early upturn. Liquidation developed in rye on the way down and September sold at $1.00½ a bushel, a new low in about a month. Closing prices were 1 to 1⅝ cents lower. Wheat lost ⅛ to ¼ cent and oats were off ⅛ to ¾ cent.

Announcement that the Commodity Credit corporation would expand its program of purchasing cash wheat at less than the loan price to all parts of the country was primarily responsible for the early buying of that grain.

Mills were seemingly unimpressed by reports that the office of price administration soon will announce a ceiling price on soft red winter wheat, and paid $1.74 a bushel for a car of that variety, 12 cents above the figure mentioned as the ceiling. It was the highest paid for cash wheat on the Board of Trade since 1928.

CATTLE AND HOG PRICES CLOSE MOSTLY STEADY

Prices changed little in the Chicago Stock yards yesterday. Most hogs were steady altho some of the packing sows that dipped on the announcement the government planned to reduce pork buying advanced 5 to 10 cents a hundred pounds.

Hog receipts were heavier than a week ago, but many of the other markets reported decreases, with the total slightly below a week ago.

The limited supply of steers, yearlings, heifers, calves, and bulls sold steady. Weakness appeared in beef cows, canners, and cutters. Lambs were mostly steady.

Investors' Guide

Saturday, July 31, 1943.

[Copyright: 1943: By The Chicago Tribune.]

INSURANCE AND TAXES.

What are the tax advantages to the life insurance investor, if any? Can you give me any information regarding the federal and Illinois estate or inheritance taxes on life insurance? Do you consider life insurance a good investment?—W. J.

Answer: An individual's victory tax can be reduced to the extent of his payments of insurance premiums during the year on insurance in force Sept. 1, 1942. The amount of such reduction or credit is limited, however, to the amount of the post-war credit or refund on the victory tax. For single persons the post-war victory tax credit for each year is 25 per cent of the tax or $500, whichever is the lesser, and for the head of a family or a married person the credit is 40 per cent of the tax or $1,000, whichever is the lesser. An additional credit of 2 per cent, with a maximum of $100, is allowed for each dependent.

The proceeds of a life insurance policy are subject to the federal estate tax. Such proceeds are subject to the Illinois inheritance tax only when a beneficiary is not named in the policy.

Life insurance is a prime investment, if the policy is with a sound company. By means of insurance an individual is able to assure his dependents an estate of a certain size even tho his death might occur before he could build up such an estate thru savings and investment. However, it is possible for an individual to buy excessive amounts of insurance. For example, a person might buy so much insurance that the premium payments would prevent the accumulation of an estate to provide for his old age.

CHICAGO GRAIN PRICES

Yesterday's grain future prices were:

	High.	Low.	Close.	Prev. close.
Wheat.				
September	1.45¼	1.44	1.44¼	1.44⅝
December	1.46⅝	1.45⅝	1.45⅞	1.46
May	1.48½	1.47⅝	1.47½	1.47⅝
Oats.				
September	.71	.69⅝	.70⅛	.70¼
December	.71	.69⅝	.69⅝	.70⅛
May	.71⅛	.70	.70⅛	.70⅝
Rye.				
September	1.03¼	1.00⅛	1.01	1.02⅝
December	1.05⅝	1.03⅛	1.03½	1.04⅜
May	1.08½	1.06⅝	1.06⅞	1.07⅜

CASH GRAIN PRICES

Estimated receipts of cash grain in Chicago Friday: Wheat, 146 cars; corn, 24; oats, 66; rye, 27; barley, 23; soybeans, 11. Range of cash grain prices per bushel in leading markets:

WHEAT.

No.	Chicago.	Kansas City.	St. Louis.
2 red	1.74	1.58 @63½	1.71 @72
3 red	1.72 @72¾	1.53½	1.70¼@70½
1 hd	1.48¾@49	1.39½@40¼	
2 hd	1.48 @54¾	1.39¼@40½	
3 hd		1.39¼@39½	1.46⅝
4 hd	1.45½		
2 mix	1.50½@51¼		

	Duluth.	Winnipeg.	Minneapolis.
1 d.n.	1.38	1.16⅝	1.38½@39

OATS.

	Chicago.	Kansas City.	Minneapolis.
1 wh.	73½		
2 wh.	73 @74	70½@72½	
3 wh.	71 @72	69½@72	65⅝@68⅛
4 wh.	70⅝@71⅛		
1 red.	73 @74	71¼@72	

RYE AND FLAX.

	Rye.	Flax.
Minneapolis	.95¼@97⅛	3.05
Duluth	.93½@94¼	3.05

SOYBEANS.

No. 4 yellow sold at $1.63¼ per bu, track country points, and sample grade, $1.61¼.

BARLEY.

	Malting.	Feed.
Chicago	1.12@1.19	1.00@1.12
Milwaukee	1.12@1.19	1.00@1.12
Minneapolis	1.04@1.15	1.00@1.02

OTHER GRAIN MARKETS

September Wheat.

	Open.	High.	Low.	Close.	Prev. close.
K C	1.38⅛	1.38⅝	1.37⅛	1.37⅝	1.38⅛
Mpls	1.37¼	1.37¾	1.37	1.37	1.36¾
*Wpg	1.0⅝	1.10¼	1.00¼	1.09⅝	1.09
		December Wheat.			
K C	1.39¾	1.39⅞	1.39¼	1.39¼	1.39½
Mpls	1.39¼	1.39⅞	1.39¼	1.39¼	1.39¼
Wpg	1.08⅝	1.09⅛	1.08⅛	1.08⅛	1.08⅝
		May Wheat.			
K C	1.41¾	1.41½	1.40⅜	1.40⅜	1.41⅛
Mpls	1.42⅜	1.42⅝	1.42	1.42	1.41½
Wpg	1.01⅛	1.10⅞	1.09⅝	1.09⅝	1.09⅞
		September Oats.			
Mpls	.65	.65⅝	.64⅞	.64⅝	.65⅛
*Wpg				.51⅛	.51½
		September Rye.			
Mpls	.95⅛	.96	.94⅝	.94½	.95¼
*Wpg	.95	.95½	.94	.94¾	.95¼
		September Seed Barley.			
Mpls	1.03½	1.03⅝	1.02½	1.02¾	1.02
*Wpg				.64¾	.64¾
		September Flaxseed.			
Mpls	2.97	2.97	2.97	2.97	2.97

*October.

INVESTING COMPANIES

Nominal quotations provided by the National Association of Securities Dealers:

	Bid.	Ask.
Affiliated Fund Inc	3.21	3.51
Amer Business Shares	3.21	3.51
Boston Fund Inc	16.15	17.37
Century Shares Trust	27.86	29.96
Chemical Fund	9.73	10.53
Diversified Trustee D	5.30	6.05
Dividend Shares Inc	1.19	1.31
Fidelity Fund Inc	17.37	18.70
Fundamental Investors Inc	20.39	22.35
General Investors Trust	5.06	5.45
Incorporated Investors	19.39	20.85
Keystone Custodian Fund B 3	17.02	18.72
Do B 4	9.26	10.17
Manhattan Bond Fund	7.04	8.73
Massachusetts Investors Trust	20.27	21.80
Do 2d Fund	9.97	10.72
New England Fund	11.92	12.85
Selected American Shares	9.11	9.94
Union Bond Fund B	18.69	20.43

DIVIDENDS DECLARED

Stock. rate. period—	Payable.	Stock of record
Allied Kid, 25c q	Aug 15	Aug 10
Amer Hide & L pfd, 75c q	Sep 30	Sep 17
Allegheny Lud Steel 35c	Sep 30	Sep 10
AmRad&Std Sup pf $1.75	Sep 1	Aug 25
Beaunit Mills, 25c	Sept 1	Aug 16
Cessna Aircraft, $1	Sep 25	Aug 31
Clev Tractor, 37½c	Aug 27	Aug 10
Curtis Pub, pr pfd, 75c	Oct 1	Sep 4
Patchogue Ply Mills, $1	Aug 16	Aug 6
Hamilton Watch 20c	Sept 1	Aug 31
OhioPow 4¼%pf $1.12½q	Sep 1	Aug 4
Pepperell Mfg, $2.50	Aug 15	Aug 9
NYState Elec pf $1.37½q	Sep 1	Aug 6
Quaker State Oil Ref, 25c	Sep 15	Aug 31
Shenley Dist, 50c	Aug 16	Aug 10
Seaboard Oil of Del, 25c q	Sep 15	Sep 1
Sonotone, 5c	Sept 24	Sep 1
Stand Oil of Cal, 50c	Sep 15	Aug 16
Tide Water Assoc Oil 15c	Sep 1	Aug 10
Zeigler Coal & C, 25c q	Sep 15	Sep 1

BONDS ARE OFFERED.

A banking group headed by Blair & Co. offered $1,300,000 Allegheny county, Pennsylvania, 4¼ and 4¾ per cent bonds at prices to yield 0.55 to 1⅛ per cent, according to maturity.

FIVE TOWNSHIP REALTY VALUES FIXED FOR TAX

Assessor Shows Increase for 4, Decrease for 1.

Tentative assessed real estate valuations in five country townships, to be used for 1943 tax purposes, were announced yesterday by Assessor John S. Clark. The figures showed no marked change from the present assessed valuations in the same areas, four showing a small increase, the fifth a decrease.

Clark and his assistants said they believed the sample was representative of other townships outside the city limits, but could not be taken as indicating what might happen to assessments valuations in Chicago.

Chicago Values May Drop.

There have been estimates that in certain sections of Chicago land values will be considerably reduced. This is particularly true of the outer edges of the loop district, where many buildings have become obsolete and in some instances earn no income.

"In general, land values in the country towns have not been raised, or only slightly," Clark said. "But there has been an important amount of building in some areas and this is reflected in the assessed valuation total."

War Plant Value May Increase.

He added that there might be increases in the tax values of industrial buildings and the land on which they stand, based on the "use value." War plants, it was assumed, may have their assessments raised.

The townships for which tentative figures were disclosed are Palatine, Elk Grove, Hanover, Rich, and Lemont. The comparative 1942 and 1943 assessments, based on 37 per cent of full value, are:

LAND ONLY.

Township—	1942.	1943.	Change.
Palatine	$2,123,359	$2,130,496	+$ 7,137
Elk Grove	1,517,945	1,548,914	+ 30,969
Hanover	953,861	977,701	+ 23,840
Rich	1,838,889	1,874,231	+ 35,342
Lemont	705,095	696,592	— 8,503
	BUILDINGS ONLY.		
Palatine	1,196,670	1,353,407	+ 156,737
Elk Grove	979,683	982,194	+ 2,511
Hanover	571,974	550,527	— 21,447
Rich	1,080,761	1,125,937	+ 45,176
Lemont	497,827	496,538	— 1,289

Combining land and buildings, it is shown that the Palatine assessed valuation is increased 4.94 per cent; Elk Grove 2.04 per cent; Hanover .16 of 1 per cent; Rich 2.76 per cent, while Lemont has a decrease of .81 of 1 per cent.

AIR SHOW BASED ON DVORAK AID FOR IMMIGRANT

A story of an immigrant and how he was befriended by the Bohemian composer, Anton Dvorak, while he was living in America, will be told in dramatic form with the music of Dvorak's "New World" symphony on the Chicago Theater of the Air broadcast over W-G-N, W59C and the Mutual Broadcasting system from 8 to 9 o'clock tonight.

Col. Robert R. McCormick, editor and publisher of THE CHICAGO TRIBUNE, will speak.

The music will be presented by the W-G-N Symphony orchestra and chorus under the direction of Henry Weber.

The drama will tell the story of Josef and Minna Jedlicka, who come to make a home in the new world. Immigration authorities proposed to send them back to Bohemia because the Jedlickas had neither money nor jobs awaiting them. Josef was befriended by Dvorak who obtained a job for him.

Dvorak wrote a portion of the "New World" symphony at Spillville, Ia.

BENNY'S TROUPE SAFE IN AFRICA, HE TELLS SISTER

Jack Benny has reached Africa and will entertain American troops for two months before returning to start his fall radio series. Benny sent a cablegram to his sister, Florence Fenchel, 2756 Pine Grove avenue, telling her his entertainment troupe had arrived safely. With him are Larry Adler, the harmonica wizard; Anna Lee, British actress, and Winnie Shaw, dancing comedienne.

Gracie Fields, British comedienne who has been in the United States for the last year, and Bob Hope are among those entertaining troops in Britain. Miller McClintock, president of the Mutual Broadcasting system, while visiting Chicago yesterday, said Miss Fields will make several broadcasts over W-G-N and the Mutual network from Britain during the summer, before she begins her "Victory" show over the Mutual network Oct. 11.

WELDERS SEAL FINAL LINKS IN 'BIG INCH' PIPE

Rahway, N. J., July 30 (AP).—Welders today sealed the last links in the Big Inch pipe line, stretching 1,400 miles from the oil fields of Texas to the refineries of New Jersey.

This accomplishment, however, meant no rest for the veteran crew of workmen. To be completed within 8 or 10 days is a distribution system, fingers of smaller pipe radiating from the terminal to refineries in Linden and Bayonne, N. J., and on Staten Island, N. Y.

Horse Sense Answers

1. 8 lbs.
2. Poker.
3. Diamond.
4. Packet.
5. Gumption.
6. [a] Uncle:Nephew::Aunt:NIECE.
   [b] G. O. P.:Elephant::New Deal: JACKASS.
   [c] Love:Peace::Hate::WAR.
   [d] Hardwood:Oak::Softwood: PINE.

DAY BY DAY ON THE FARM

The FARM by Gail Compton

July 30, 1943.

An article discussing the price feeders should pay for fattening cattle has caused a good deal of comment among farm men. The article appeared in the July issue of the Grain and Livestock Herald, published in Chicago.

The article contends that feeders have been paying too much for their steers, thereby denying themselves a chance for profit. It recommends that feeders pay no more than 12 cents a pound in Kansas City. As proof it offers the following feed cost records for a mythical steer purchased this month:

Feed Cost Records.

Average good to choice feeders, 850 lbs. @ $13.55	$115.18
Interest at 6% for five months	2.88
Feeder cost	118.06
41 bu. corn @ $1.05	43.05
1.3 tons silage @ $7.35	9.56
.28 tons clover bay @ $15.00	4.20
.056 tons of 50 per cent linseed meal @ $51.00	2.86
.056 tons cottonseed meal @ $53.00	2.97
.056 tons soy bean oil meal @ $48.00	2.69
Feed costs	65.33
Freight, commissions, labor, salt	9.00
Total costs	192.39
Needed price to break even when marketed week of Dec. 18, 1943	16.72
Current prices of about the same class	15.80

These figures, according to the article, show that the feeder is doomed to lose money working under present price ceilings. Figures for steers fed out and sold this month showed a loss of $183.20 on a carload.

As added proof of the necessity of paying lower prices for feeder cattle, experiments of agricultural colleges in feeding show that at current feed prices it will cost the feeder around $19.10 to put 100 pounds of beef on a steer. This 100 pounds is worth much less today. Pork and manure credits figured in would make the cost of feeding one steer from $66 to $75.

Hold $12 Top Price.

With this figure as a base the article contends that the feeders can pay no more than $12.00 per hundredweight for their cattle. If the OPA succeeds in knocking down fat steer prices to $15.15 a hundred for good to choice animals weighing 1,150 pounds, then it becomes more imperative to keep original costs down.

The men at the farm believe the article hits the heart of the problem if feed costs and ceiling prices are going to remain the same. Stock feeders could force the price of feeders down lower by not bidding against each other and insisting on a better margin. Ranchers have admitted that they are making good money selling feeder cattle and could take less for their animals and still show a profit. One way to help untangle the beef shortage would be to make it profitable once more to stock feedlots. This can be helped along if the farmers can get their cattle at a more reasonable price.

The GARDEN by Ben Markland

THE farm gardener yesterday planted a short row of Nantes half-long carrots. Altho it is rather late to plant carrots of any variety, it is possible to seed them now and get a fair return by using commercial fertilizer to maintain steady growth. The gardener believes carrots planted now will attain sufficient size to be canned whole before killing frosts strike.

Late plantings, especially of root crops such as carrots and beets, require an extra fine seed bed if the seeds are to germinate. The carrots planted yesterday were put in a row from which a crop of beets had been harvested. The gardener respaded the row to a depth of about five inches, then raked the topsoil to a fine consistency.

Since early August usually is a period of high temperatures, the planting practice also is different from that of early spring, when the soil is cool and moist. Whereas the seeds are planted just beneath the surface in spring, they should be planted about an inch deep during early August to better resist the periods of very hot weather. A light sprinkling after planting also is advisable.

FARMS—STOCK—EQUIPMENT

REAL ESTATE—FARM LANDS.

Arkansas.

TODAY'S opportunity—Land, the famous Ozarks! Free 72 page bargain catalog. United, 7-X South Dearborn. State 7975.

Illinois.

3 A., CITY limits of Woodstock. Large, comfortable hse., with gas, elec., water, furnace. Quantities grapes and berries. Apples. Garage, chicken hse. Small timber and blue grass pasture. Price $4,500. Terms. 80 a. with year around stream. Mod. 5 rm. hse. Good barn, cement silo, 200 ft. poultry hse., large corn crib; 800 apple trees 7 years old. Bldgs. all painted white. Beautiful yard and landscaping. Priced to sell. See this if interested in beautiful farm home.
J. Janas, Westerman, Woodstock, Ill. Phones 211 or 149-R.

MODERN DAIRY FARM
See it and buy it today.
95 acres, 70 mi. N. W. Chgo., with 8 rm. house, 6 outside bldgs. 32 head all pure-bred Holstein cows, 600 chickens; all land tillable. Must be sold at once at $185 per acre. Elsa Johnson, Capron, Ill., or Arthur J. Olson, 5154 N. Clark, Chicago. Longbeach 7378.

FOR sale—40 acres with 10 acres fruit trees, grapes, and berry bushes; large chicken house, brooder houses, water, and electricity in all buildings; modern 7 room house, 30 miles southwest of Chicago, near Lockport. $15,000. Lockport Realty Co., 901 State-st., Lockport, Illinois. Phone Lockport 660.

A REAL FARM
120 acres; good producing farm with flowing stream; 7 rm. house, like new; large dairy barn; silo; 4 miles from center of Woodstock; ¾ mile off route 47. Price $150 an acre.
Ave. 5500.

ATTENTION, SPORTSMEN.
200 A.—50 A. lake; 14 A. timber; 40 A. tamarisk; good hse. If you like fishing, duck hunting, pheasants, and rabbits, here's your spot for only $18,000. 50 miles north of Chicago.
L. I. BEHM, Grayslake, Ill. Phone 5151

200 ACRES improved beef, cattle, grain, and dairy farm, productive soil, 2 sets improvements; electricity; 35 mi. so. on highway; C. & E. I. and bus trans.; imm. poss. $115 ac. Mr. Bates, Savoy Hotel, Momence. Phone Pul. 0420.

3 TO 10 ACRES HIGH ROLLING LAND. 4 BLKS. STA. FAST TRANS. TO LOOP. Fine soil for truck or chicken farm. Low tax. Best buy south. Terms. C. Behrends, 458 Washington-bl., Oak Park. Village 0779.

10 A. 2 GOOD houses, barn, gar., fruit trees; $9,000; gd. terms. Nr. Woodstock. 6 a. farm, blk. soil; 1,200 chicks; $7,500. 3 a. hse., barn, gar., chick. hse., $4,500. JOHN F. ROUSE, MUNDELEIN, ILL.

FOR sale—Near Howard Aircraft, bus trans. A corner with frontage on North-avenue. Pr. $135 per acre for quick sale. Arthur L. Webster, 130 Liberty-dr., Wheaton, Illinois.

160 ACRE Farm—Located in Will county, Washington township, about 20 miles south of city limits. $115 per acre. Pullman 4000, evenings Pullman 4218.

FARMS FOR SALE—100 acres, $200 acre; 276 acres, $210 acre; 262 acres, $185 acre. Many more farms. Howard Cooper, Rochelle, Ill. Phone 252.

280 ACRE farm—Sell or trade; 2 sets of improvements; 1 semi-modern; on black top road; 45 mi. n. w. Chi.; gd. berry dist. Sell acc. other bus. Pla. 9213.

5 ACRES—Beautiful landscpd.; 6 rm. hse.; all modern improvements; stoker fired furnace; 5 mi. from Ithaca.
Wesley Luehring, Itasca, Ill.

TWO high wooded acres—On paved highway; Butterfield Woods Estate. Address D G 264, Tribune.

80 A.—EXC. soil; 6 rm. hse.; elec.; new barn; gd. outbldgs.; gd. well, silo. $12,600. Hampshire. Nevc. 1246, Elgin 212.

WOODED—5 to 20 ac., restr. home site; Wheaton estate area; also 10 ac. fine farm bldgs. A. L. Webster, Wheaton.

Indiana.

10 ACRES—Rich black soil; 35 mi. from Chicago; beautiful site for home; has a few large trees and drive as well; ideal truck farm. Phone Berkshire 9218 evenings, Sunday 'til 11 a. m.

REAL ESTATE—FARM LANDS.

Indiana.

176 ACRE farm—On Sugar Creek, Montgomery County, Indiana, near the "Shades" and "Turkey Run," scenic resorts. 50 acres tillable, balance in native timber and blue grass pasture.
Electric lights. Large barn and silo, equipped for handling Grade "A" milk. 6 room dwelling with breakfast room and bath, in excellent repair. Brooder house and 200 size poultry house.
21 cows and heifers, mostly pure-bred Guernseys. Guernsey male, winner of Wisconsin State Fair.
3 good horses and young colt. Farm machinery and milking equipment.
An ideal, scenic, quiet summer home with an income of over $200 per month. Complete farm, live stock, and all equipment offered at $20,000, or will sell farm separate.
L. E. Binns, Agency,
Box 41, New Richmond, Indiana.

DAILY CASH INCOME
is yours the day you purchase either of the following described stocked and equipped farms:
FARM 1—235 acres; 75 mi. loop; 1 mi. asphalt road; 150 a. in crops; bal. woods and bluegrass pasture; 7 r. house; elec.; furnace; bath; complete set outbldgs.; 20 milk cows; 28 sows and pigs; full quipt tools; 500 bu. corn in crib; excellent tenant; 50/50 basis; ⅓ interest; all crops and stock and tools included to quick buyer at only $65 per acre; $10,000 cash needed; bal. long easy terms. E. R. Steele. Phone 29, Knox, Ind.

BARGAINS IN ACREAGE.
10 a.; 7 r. hse., barn; 40 mi.; reas. tms. 2½ a.; rich soil; Torrence-av. Full price $650; terms.
3 1-3 a.; rich black land; 18 mi.; $585. 2½ a.; nr. Ridge-rd.; numerous oth. bargs. To inspect these bargains drive out to our farm on U. S. 41, 1st farm S. of St. John, Ind., on E. side of highway, Sat. or Sun. only, 8:30-5, or ph. Pul. 4000 [if no answer, Rad. 1875] for apptmt. Take directions with you.

220 ACRES stock, grain, and dairy farm; 8 rm. modern residence, new hot air furnace, modern 24 steel stanchions dairy barn, deep well, electricity, large corn crib, granary, and tool shed; 120 acres tillable. Highly productive soil; 100 acres excellent virgin timber, pasture, year round running stream. Sacrifice, $16,500, terms. Immed. possess. S. Colburn, 46 E. 110th-place. Comm. 1738. Pul. 0421.

639 ACRE stock and grain farm—55 miles Chicago; adequate buildings; $40 per acre. 90 acres, heavy soil, all tillable; good bldgs.; near town; $7,000. 76 acres close to town; good buildings; improved road; beautiful Tippecanoe River frontage; $7,500; easy terms. Ab Freeman, Winamac, Ind.

400 ACRES good, fertile land—Well tiled; 130 acres seeding; some timber; 10 room house in good repair or condition; furnace heat; electricity; fine shade; shed barn 22x100; seven miles from Williamston, nineteen from Lansing, the capital of Mich. Price $50 per acre. Reasonable terms. B. A. Liverance, Williamston, Mich.

280 ACRES, cattle, grain, and dairy farm on hard road, 3 miles south Crown Point. Full set of farm bldgs., electricity; 100 acres of black muck land. Ideal for truck farming. Will sacrifice, $65 per ac., terms. J. P. Owens, 8556 S. Loomis. Beverly 7246.

AGED OWNER will sell fine 325 A., nearly level, stock and grain farm—Mostly black, fertile soil. Extra well tiled. 2 sets improvements; recently painted. Elec. 5 mi. from town. Farm not shown Sundays. C. W. Field, Monticello, Ind.

Michigan.

EXCEPTIONAL opportunity—170 A.; dairy, grain, chicken; 10 rms.; elec.; fine loc.; barn cost $10,000; 50 A. corn; 25 A. woods; 25 A. pasture; 15 A. hay; 6 A. soybeans; $70 acre; $6,300 cash. Also 16 head cattle, 20 sows-pigs, 350 chickens, tractor and implements; crops if wanted. Paras, 420 Linden, Hartford, Mich. Tel. 121.

50 ACS.—S. W. Mich.; close gd. town; fer soil; only $2,350; ½ cash; fair bldgs.; 6 rm. hse., barn, henhse., etc.; var. fruit; close lakes. Address C F 264, Tribune.

FREE farm list—S. W. Michigan; all kinds, all sizes. ROESSLER, 140 S. Dearborn.

SEVERAL good farms—Various sizes. For info. write W. H. Arter, Dowagiac, Mich.

REAL ESTATE—FARM LANDS.

Michigan.

5 ACRES—Marshall, Michigan; 6 room modern house, garage, chicken house 16x60 ft.; also 10x12 ft. brooder house; beautiful shade trees, fruit trees, and berries; excellent soil; electricity, gas, bath, telephone, and furnace; city water; inside city limits, half mile from Michigan Central and Grand Trunk railways; place run down account owner away; bargain for cash; located 524 N. Gordon-st. Address D J 474, Tribune; Walbridge Realty Co., Battle Creek, Michigan, or Mrs. Roich Hawthorne, 32 Chestnut-st., Battle Creek, Michigan. Telephone 2-1666.

42 ACRE farm—15 miles east Benton Harbor, ¼ mi. from Sister Lake; farm set to peaches, apples, grapes, pears, plums, sour cherries, and sweet cherries; good crop this year; 8 room house, barn and other bldgs.; all bldgs. in good condition; farm fully equipped; priced to sell, including crops, $12,500. Inquire Mail Alfred, Benton Harbor Fruit Market, Stall 98. Phone 7333, or Berrien Springs, Mich., after 7 p. m., phone 4211.

120 A. FARM—Gd. 7 rm. hse.; elec.; gar.; 2 barns, new hoghse.; good mdy.; cream and mail routes; 5½ mi. S. W. Marcellus, Mich. $8,500; ⅓ cash. Owner, Charles Frank, R. 2, Marcellus, Mich.

120 A.—IMP. roll; good rd.; nr. mfg. city. 7 r. hse.; bat. barn; corn barn; hen hse.; all gd.; out bldg.; cl.; 20 a. woods, 25 a. hay; fenced. $4,200. H. H. Draper, Marcellus, Mich.

60 A.—5 ROOM house; barn 30x40; good land. $2,250; terms.
EVANS, Realtor, Fremont, Michigan.

Wisconsin.

180 ACRE farm—550 ft. lake frontage on Powers Lake. Beautiful brick 8 room Dutch colonial style residence; beautifully landscaped, orchard; 7 room brick English residence; 3 room flat over milk; city gas and light; large dairy barn, machine shed, and toolhouse; horse barn, chicken house, hog house, garage, corn cribs, and machine shed attached 2 large silos; all property nicely fenced; 48 milk cows, 1 bull, 19 calves, 1 riding horse, 2 Belgian work horses, 300 pigs, 700 chickens; all necessary machinery to operate this farm practically new; 300 tons of hay in the barns; will have about 60 tons of oats, 55 acres of soybeans, 35 acres of corn, about 25 tons of wheat in grain bins. Will sacrifice this beautiful farm, live stock, machinery, and crops for $150,000. There's fishing, hunting, bathing. Must leave this farm because of urgent business in Washington. See Mr. S. J. Williams, Lake Side Farms, Powers Lake, Wis. Train and bus transportation 1 hour 10 minutes to and from the Loop.

EXCELLENT 120 acre Dairy Farm for sale in Calumet Co., Wis. [The Milk Vein of the World]. Only ½ mile off Highway 57 between Chilton and Hilbert. With or without personal property.
A. H. VOIGT LUMBER YARD, VALDERS, WIS.

RAILROAD land grant lands—$4 to $5 per acre for good farm lands adapted for dairying, live stock, and grain; good roads, water, towns, and markets. Send for booklet No. 5. R. S. Clear, Land Dept., Soo Line, Minneapolis, Minn.

FOR SALE—First class 80 acre farm out here in the Chicago Lake District. Can give possession right away if buy personal property extra; if not, possession the 1st of November, 1943.
John Holden, R. 2, Whitewater, Wis.

CLARK Co.—Dr.'s estate consisting of farms and wild land. Priced for quick sale. For info, Address M 502, Tribune.

GOOD FARMS—100 ACRES AND UP.
ALFRED PEDERSON, Williams Bay, Wis.

160 A. FARM with bldgs., $2,500, or exch. for auto. Bru. 6137 or Hum. 5583.

Miscellaneous.

BIG FARM CATALOG—Bargains 18 states. Write for FREE copy. STROUT REALTY, 7-J 35. Dearborn-st., Chicago, Ill. State 7975.

POULTRY, CHICKS, AND EQUIPMENT.

SEE DISPLAY!
Ready built wood poultry and hog houses, corn cribs, grain bins; immediate delivery, FHA terms. 9321 Cottage Grove. Rad. 0212.

Complete Radio Programs and Highlights for Today

CHICAGO FREQUENCIES.

W-G-N—720	WBBM—780	WJOB—1230
W59C—45.9	WAIT—820	WSBC—1240
W51C—45.1	WENR—890	WSDC—1240
W67C—46.7	WLS—890	WCRW—1240
W75C—47.5	WAAF—950	WMRO—1280
WIND—560	WCFL—1000	WGES—1390
WILL—580	WMBI—1110	WHFC—1450
WMAQ—670	WJJD—1160	

MORNING

[M] indicates MBS, [N] NBC, [C] CBS, and [B] Blue network. [Central war time.]

5:45—**W-G-N—Breakfast Time Frolics.**
WIND—Uncle Sam, OWI.
—WCFL—Come On—Get Up.
6 WBBM—Paul Gibson program.
WLS—Farm news program.
WJJD—Breakfast Frolic.
WSBC—Don't Be Late.
WIND, WMAQ—News reports.
WMBI—Sunrise songs to 7.
6:15—W

TRACTION ISSUES

	Bid.	Ask.
Calumet & S Chgo ctfs 5 27...	57	60
Chicago City & Conn ctfs 5 27	10	11
Chicago City Rwy 1st ctfs 5 27	54½	56½
Chicago Rwy 1st ctfs 5 27...	55½	57½
Do "A" ctfs 5 27	11⅜	12⅜
Do "B" ctfs 5 27	4¼	5
Do Pur Mon ctfs 5 27	7⅝	8¾
ChiRapTr 1st and ref ctfs6¼44	9	10
Do 1st and ref ctfs 6 53	9	10
MetropWestSideEl 1st ctfs 4 38	11	12
Do ext ctfs 4 38	11	12
NorthwesElevRwy 1st ctfs 5 41	13	14
Union Elev [loop] 1st ctfs 5 45	13	14
Chicago Aurora & Elgin 6 51	22	24
Chgo North Shore & Milw 5 36	25½	27
Do 5½ 56	20¼	22
Do 6 1955	20½	22
Do equipments	70	74
Chicago & West Towns 5 47...	73	76

HAY MARKET.

Old timothy—No. 1 or light clover or alfalfa mixed, $21.00; No. 2, $19.00@20.50 per ton in carlots.

WANT AD INDEX

	Page.	Col.
Air Conditioning	19	2
Auction Sales	25	5
Automobiles—		
Autos, Trucks To Rent	27	4
Loans	27	4
Repairing and Accessories	27	7
Tires	27	4
Trailers, Passenger and Utility	27	4
Trucks	27	8
Used Automobiles—For Sale	27	1
Wanted	27	5
Bar and Store Fixtures	26	4
Bicycles and Motorcycles	27	4
Board and Lodging	25	2
Wanted	25	2
Boats, Yachts, etc.	19	1
Building Material—		
Building and Remodeling	27	8
Heating and Plumbing Supplies	27	8
Insulation	27	8
Lumber	27	8
Stokers, Oil and Gas Burners	27	8
Miscellaneous	27	8
Business Opportunities—		
Business Equipment	26	7
Businesses For Sale	26	7
Business Service	26	7
Concessions, Locations and Leases	26	7
Job Lots	26	7
Manufacturing	26	7
Business Personals	19	2
Bus Transportation	19	2
Cameras and Optical Goods	27	7
Cemeteries	15	5
Clothing, Furs, etc.	25	5
Collections	27	4
Dancing Schools	26	8
Death Notices	15	6
Dogs, Cats, and Pets	26	6
Dressmaking and Millinery Schools	24	7
Employment Agencies—Men	19	3
Employment Agencies—Women	22	6
Financial Service	19	2
Help Wanted—Men	19	3
Help Wanted—Men	22	5
Help Wanted—Women	22	6
Help Wanted—Women	24	7
Horses, Harness, and Wagons	26	8
Hotels and Apartment Hotels	25	2
Home Furnishings and Furniture	26	5
Home Furnishings Wanted	26	6
Household Appliances	26	6
Houses—See Real Estate and To Rent—		
Instruction	26	8
Jewelry, Old Gold, Etc.	27	8
Legal Notices	27	7
Loans—Personal and Business	19	2
Lost and Found	19	2
Machinery and Equipment	25	5
Wanted	25	5
Mausoleums and Monuments	15	5
Miscellaneous [For Sale]	25	4
Wanted	25	4
Mortgages [See Real Estate Loans]—		
Motorcycles and Bicycles	27	4
Moving and Storage	19	2
Musical and Dramatic	19	1
Musical Instruments	26	8
Office Furniture and Devices	26	8
Painting and Decorating	27	8
Patents, Patent Attorneys	19	1
Personal	19	2
Pianos [See Musical Instruments]—		
Poultry, Chicks, and Equip.	18	3
Printing Machinery and Supplies	25	4
Radios, Supplies, and Service	19	1
Rug Cleaning	19	1
Real Estate—		
Acre Property	26	3
Apartment Buildings	26	6
Apartment Homes For Sale	25	7
Business Property	25	5
Farm Lands	18	1
For Exchange	25	4
Houses	25	7
Industrial Property	25	4
Loans, Mortgages	26	3
Other Cities	26	3
Resorts	26	3
Suburban	26	1
Town and Country	26	3
Vacant	26	1
Wanted	26	4
Sewing Machines	24	7
Situations Wanted	24	8
Sporting Goods	24	8
Store and Bar Fixtures	26	4
Stoves [See Household Appliances]		
To Rent—		
Apartments	25	3
Apartments and Rooms to Share	25	2
Furnished Houses	25	3
Furnished Apartments	25	2
Houses [City and Suburban]	25	3
Industrial Property	25	4
Offices and Shops	25	4
Resorts	25	2
Rooms	25	1
Stores	25	4
Tents, Awnings, Canvas Goods, etc.	24	8
Travel	19	2
Trade Schools—Men	22	7
Trade Schools—Women	24	5
Undertakers	15	5
Vacuum Cleaners [See Hshld. Appl.]		
Wanted—To Rent—		
Apartments	25	4
Houses	25	2

BOATS, YACHTS, ETC

E SCOWS for sale—1 Johnson scow with main and jib sail; $500. Palmer scow, 1942 Champion; refinished and complete with main, jib, 2 Spinnakers; 1 Balloon Spinnaker; main storm sail; $975. 1 set main and jib new racing sail to go with Palmer scow at $185; 4 wheel trailer, $50. See Commodore McCammon, Wauwausee Yacht club, Syracuse, Ind.

1941 34-FOOT twin motor Chris-Craft two-cabin cruiser. Over $2,500 worth of fine extras. Has not been run one season. An exceptional buy for some one who desires a boat in perfect shape. Owner in navy. Price, $6,000, for quick sale. Norris & Alsover, One Norris Bldg., Grand Rapids, Michigan.

FIRST Class late model cabin cruiser — Sleeps 6; twin screw; full home size refrig. and stove operated by gas; over $3,000 in extras. Apply Slip No. 1, Belmont Harbor. Reasonable terms. See Kline or phone University 2127 for particulars.

30 FT. CABIN CRUISER
Perfect condition, completely equipped. Slip 10, Belmont Harbor, or Mr. Mann, Longbeach 6401.

FOR SALE—16 ft. mahogany inboard; like new; 75 Gray marine motor, very fast; 1941 Dumphy, 14 ft. de luxe outboard runabout, with Johnson motor and trailer. Radcliffe 2956.

BARGAINS!—Sailboats, from 15 ft. to 55 ft.; also new Cape Cod 11 ft. Red sail and a few motor boats. Wilson Marine Service, Clayton-st. and water front, Waukegan.

FOR sale—29' Richardson cruiser, 110 h. p. Grey; fully enclosed raised deck, dinghy, compass, etc.; $1,500. By appointment. Randolph 2239, Aberdeen 1015.

WANTED—Inboard motor boat; 18 foot; A1 condition; under 4 years, Chris-Craft runabout preferred; Write 1630 Wiggins-av., Springfield, Ill.

FOR SALE—19 ft. mahogany boat; Chrysler Ace Marine Motor; good cond.; can be seen at 106 Riverside-dr., McHenry, Ill.

33 FT. RICHARDSON cabin cruiser; 3 years old; like new; sleeps 6; Gray motor. Owner in service. See Tom Kearney, Harbor Master, Wilmette Harbor.

18 FT. TAYLOR open launch; 25 h. p. Universal Marine Motor; now in water; extras; $450. Hollycourt 8285.

WANTED—1941 or 1942 Chris Craft; 32 to 38 ft. long; twin screw; immediate delivery; pay cash. Address D G 468, Tribune.

WANTED to charter sailboat—18-30 ft. Prefer aux. power or outboard. Bal. seas. By experienced sailor. Del. 1039.

31 FT. Garwood speed boat—200 h. p. mtr. Life preservers, fire extings., etc. $900. Grell, 4115 N. Austin. Ave. 4115.

WANTED—30-40 ft. cabin cruiser. State price, model, year, and make. ADDRESS D G 184, TRIBUNE.

FOR sale—22 h. p. Johnson and fast boat, complete; want 16 h. p. outboard. 3043 N. Oakley, Graceland 0088.

FOR sale—6 h. p. Neptune outboard motor, latest model; $125. Wilmette 1475.

16 FT. Comet sailboat, dinghy, life preservers. New sails. Gra. 6028.

FOR SALE—OUTBOARD BOATS.
MAYPOLE, 5901 W. Madison, Man. 10351

21 FT. speedboat—Like new, 7 pass. Nelson Boat House, Lake Delavan, Wis.

16 H. P. outboard motor; like new; boat trailer; excel. trs. Cheap. 6326 S. Keeler.

RADIOS, SUPPLIES, AND SERVICE.

PHONOGRAPH AND RADIO REPAIRING
All work guaranteed 1 year; reasonable prices. City-wide—9 stations. Mich. 7100
FRITZEL RADIO LABORATORIES.

WILL buy table model or combination radios in any cond. Canal 8875. Op. Sun.

KNIGHT SOUND SYSTEM FOR SALE.
PHONE MULBERRY 2423.

8 BAND radio—Table model '42. Cheap; leave. city. Call Michigan 5225. Connor.

Auto Radios.

CUSTOM built radios—For all cars; $34.95 Warehouse. 1333 S. Cicero-av.

RUG CLEANING.

$3—9x12 DOM.: clean both sides, glazed like new; exp. rep. All work guar. Call anywhere. A-1 Rug Cleaners. Kil. 8414

MUSICAL AND DRAMATIC.

TALENT wtd. and furnished for all occasions. Thomas, Key. 8491—Dea. 9034.

PATENTS—PATENT ATTORNEYS.

PATENT ATTORNEY-ENGINEER.
B. L. Heller, 134 N. La Salle. Fra. 5056.

LOST AND FOUND.

TO FINDERS—TO LOSERS

If you are listed in the telephone directory you may charge a Lost and Found advertisment by calling Miss Miller, Superior 0100. Such advertisments receive the additional benefit of free listing for 30 days in the Lost and Found Index at

THE PUBLIC SERVICE OFFICE, 1 South Dearborn Street.

BAG lost—Blue Zipper canvas, left on 75th-st. car, Tues. Rew. Bay. 1937.

BRACELET lost — White silver filigree; keepsake; reward. Greenleaf 5092.

CASING on watch lost—Benrus; initial J. P. In ballroom at 63d and Cottage. Finder please call Went. 5024. Liberal reward.

DOG lost—Small brown Collie male; white spots; vic. Van Buren-Clark; lic. tags; reward. Butterfield 9295.

DOG found—Beagle, male, on Dundee-rd., bet. Waukegan-Milwaukee. If not claimed will consider good home. Merr. 3100.

DOG lost—Male police; "Hector"; gray with black markings; Thurs. evening.
$20 REWARD. DIVERSEY 9348.

DOG lost—Russian wolfhound; white, black ears; vicinity Lakewood-Fullerton, Thursday eve.; reward. Linc. 3592.

HANDBAG lost—Lady's, white; Belmont st. car; cont. money and ration books. Reward. Phone Sunnyside 5017.

LADY'S Elgin watch lost—Elevated or loop. Rew. Ph. Des Plaines 3029R.

LUGGAGE lost—Grey tweed; Sun., 12th-st. station. Cont. woman's apparel. Abe. 4449.

PLEASE return papers in brief case lost at Hillman's; no questions asked; reward. Gardner, Plaza 9435, evenings.

PURSE lost—Black; on Potomac-av., Lombard; money, important pictures and papers; liberal reward. Ph. Lombard 977J

PURSE [white] lost—In loop; containing money and valuables; ident. inside; rew. Dora L. Day. Ph. Highland Pk. 2241.

PURSE lost—Light colors, vic. Broadway-Belmont and Sheridan; rew. Well. 4910.

REWARD for following—Pilot's [aviator's] log book; pilot's license 90-925; Rating certificate; Physical certificate; CAA finger print identification card, and Ray-Ban dark goggles having corrective ground lenses unsuited for other eyes.
Phone Elmwood Park 2649.

RING LOST—On So. Side or cleaners, man's yellow gold solitaire diamond. Reward.
MR. REID, WABASH 5466.

WALLET lost—Cont. money, keys, jewelry; in dept. store on State-st. Aus. 7358.

WATCH lost—Man's gold; initials P. D. S.; loop district, Tues. p. m.; reward. Beverly 2063. No questions asked.

WATCH lost—Mido automatic, Sat., July 24. Reward. Portsmouth 9754.

WATCH lost—Pocket Elgin; on I. C. tr.; mother's gift "Xmas 1921." Com. 5360.

WATCH lost—Gold Hamilton; lake front; N.; Sun.; 25th; rew. Clark, Austin 0634.

WRISTWATCH lost—Lady's; set 30 diamonds; betw. 1111 N. Wells, La Salle and Maple. Rew. Mr. Mullen, Wab. 6400.

WATCH lost—Lady's white gold, with rhinestones; vic. Lawrence and Sheridan; reward. Call Hollycourt 9104.

WRISTWATCH lost—Lady's Gruen Curvex; reward. Lincoln 8118.

PERSONAL.

ANY ONE having knowledge of the whereabouts of Jessie E. Nathansohn, formerly Jessie E. Green, daughter of Erastus R. Green, or of her husband, Richard E. E. Nathansohn, please communicate with The Mutual Benefit Life Insurance Co., Box 359, Newark 1, N. J.

HAVE sold my partnership in the Economy Liquor Store, 4027 W. 26th-st. to H. L. Levy and will positively not be responsible for any debts of the Economy Liquor Store from this date on.
LOUIS WEINER, 3943 W. 19th-st.

NOT responsible for garments left after Aug. 1; going out of business. Du Louvre Tailors, 1643 Van Buren-st.

I WISH to thank St. Jude, Our Lady of Sorrows, St. Anthony, and the Little Infant Jesus for favors granted. A. K. R.

NOT responsible for debts other than those contracted by myself on or after July 29.
G. J. ROLFE, 1948 Carroll-av.

FORMER employes of the English Village during the 1934 Century of Progress, please Address C A 4, Tribune.

BETTY Come home at once. We need you bad. OTTO.

RESPONSIBLE for my own debts only. Charles F. Puschak, 6306 S. Hermitage.

CLARA Louise call mother; important. Bellwood 6152.

HEARTFELT thanks to Saints Joseph, Anthony and Jude for favor recd.—C. McE.

RESPONSIBLE for my own debts only. Elsie Belke, 5123 W. Parker-av.

TRAVEL.

Automobiles.

BOTH READERS AND ADVERTISERS ARE urged to exercise caution arranging automobile transportation with other individuals. References should be exchanged and carefully investigated.

DRIVE car to California as your own. Investigate. Berk. 7272. 2301 N. Cicero

LIEUTENANT leaving Monday for San Francisco. Take 3; share exp. Fai. 5538.

DRIVING to San Diego Sunday, Aug. 1—Want 2 drivers. Eng. 10420.

TRANSPORTATION for driver and family to L. Angeles or San Fran. Sag. 6771.

LEAVING Aug. 7 for Los Angeles—Room for 3 pass. Plaza 6273, before 11 a. m.

DRIVERS to go to California—Transportation furnished. Mansfield 3700.

LEAVING immediately for Los Angeles. Take 2. Phone Whi. 4100, Rm. 2217.

LOS ANGELES—Take 3; leaving Aug. 3; share exp. Harrison 8000, Room 1004.

Buses.

WEST—FREE MEALS, FREE PILLOWS
EAST—FREE PILLOWS, NO MEALS.

	O. W.	R. T.
LOS ANGELES	$34.85	$58.40
San Francisco	35.50	59.50
St. Louis	3.95	5.95
Dallas	13.20	22.45
Oklahoma City	11.05	18.80
New York City	12.05	19.75
Phoenix	29.65	53.40
San Antonio	19.25	34.65
Pittsburgh	6.60	11.25
Boston	14.25	23.85

ALL-AMERICAN BUS LINES,
514 S. WABASH-AV. WABASH 8300.

BUSINESS PERSONALS.

MISSING PERSONS LOCATED.
Refund if not located. Also proof of birth established for birth certificates. Mr. Daugherty, 140 N. Dearborn, Ran. 2382

HUMAN ALARM—Why worry about setting an alarm? Let us awaken you by phone. Lakeview 3919. Small monthly charge.

ALARM clock shortage?—Why worry? We call you. Nu-Fone-Service, Ked. 2868.

LOANS—PERSONAL AND BUSINESS.

Personal Property and Salary.

MONEY
TODAY OR TONIGHT
Salary, Auto, Furn. Loans
Citizens Loan Corp.

5 E. Jackson at State.	WABash 5600
5967 W. Madison at Austin.	AUStin 7300
3401 Diversey at Kimball.	SPAulding 4300
749 W. 63d at Halsted.	NORmal 5700
1608 W. Belmont at Ashland.	LAKv. 7300
1604 E. 79th at Stony Isld.	REGent 5600
6240 Cottage Grove-av.	FAIrfax 0600

Neighborhood Offices Open
Every Eve. to 8 P. M.

WANTED—Loan on resort, due to gas rationing and sons in service. Want to save property. Address C A 41, Tribune.

SALARY AND FURNITURE LOANS.
T. B. WARD, INC.,
8 S. Dearborn, Rm. 408. Randolph 2060.

LOANS to $300—Men and women.
FAMILY LOAN CORPORATION.
7 Convenient Offices—See Ph. Directory.

PERSONAL LOANS.............$25 to $300
C. C. ERD.
7 S. DEARBORN-ST. CENTRAL 4733.

HOUSEHOLD FINANCE CORP.
5 S. Wabash, 13th floor. State 0151.

COMMONWEALTH LOAN CO.
4013 Milwaukee, Rm. 307. Ave. 0443.

LOANS—$10 to $300. L. T. BAKER & CO. 30 W. Washington, Rm. 1407. Ran. 6151

Business Loans.

$300 TO $100,000.
F. BOLAND, 9 W. Washington. Fra. 1966

Collateral Loans.

JEWELRY LOANS—$1 to $10,000. ILLINOIS STATE PAWNERS ASSOCIATION 140 N. Dearborn, cor. Randolph. 2d floor.

FINANCIAL SERVICE.

HEIRS—Cash for legacies, trusts, claims. Probate Finance, 155 N. Clark, Cen. 2022

MOVING AND STORAGE.

LOWEST AVAILABLE RATES.
CALIFORNIA, NEW YORK, FLORIDA
Full or part loads to all U. S. points. Busy Bee Transfer and Storage Co., Inc. Cen. 2401. Call any hour. Gra. 2610.

SPECIAL RATES TO ALL POINTS.
PUBLIC'S MOVING CO.
155 N. CLARK-st., Rm. 1313. Cen. 4133.

Special Rates to California
Full or part loads to all points U. S. Union Van Line, 155 N. Clark. Cen. 1591.

SAVE 25%—No crating; move anywhere General Movers, 2433 W. 14th. Mon. 4870

TYPEWRITERS AND SUPPLIES.

SMITH, Oliver, $12; Royal, Und., Rem. portable. We buy, repair, trade any machine. 4523 Broadway. Longbeach 8653

AIR CONDITIONING.

FAIRBANKS-MORSE—Model S. C., 7A self-contained unit Room Cooler; in perfect condition. Private. LONGBEACH 1537.

EMPLOYMENT—AGENCIES—MEN.

W-A-B-A-S-H N-E-E-D-S

INDUS. ENGRS., TO $8,000
CH. ENGRS., TO $10,000
TIME STUDY, TO $5,000
WKS. MGRS., TO $12,000
COMPTROLL'RS, TO $8,000
DRAFTSMEN, TO $4,000
DESIGNERS, TO $5,000
PERS. DIRS., TO $6,000
COST ACCTS., TO $3,000
ACCOUNTANTS, TO $6,000
METALLURG'TS, TO $4,200
CHEMISTS, TO $3,600
TIMEKEEPERS, TO $2,400
BOOKKEEPERS, TO $3,000

If you are not employed at the present time or seeking a new position, stop in and see us.

W-A-B-A-S-H
15TH FLOOR. 202 S. STATE.

10 ACCOUNTANTS
SALARIES, $225-$350
Large Corp. offers permanent positions, men, age 30-40; with general accounting, controller's staff or cost accounting experience.
GLADER CORPORATION
110 S. Dearborn-st., 4th Flr.

GUARDS-Messengers, Janitor $150
FINANCIAL, 39 S. La Salle-street.

2D COOK...$250,r.b. Learn painting...$45
BUSCH AGENCY, 184 W. Washington.

INDUSTRIAL ENGINEER $300
S. S. CONSOLIDATED, 1105 E. 63D.

5 INDUSTR. engrs., mfg...$7,500-$10,000
HARRISON PERSONNEL, 20 W. Jackson.

WHITE-COLORED factory men....$39-$55
ALL TRADES, 24 E. VAN BUREN.

HELP WANTED—MEN.

Stores and Offices.

ACCOUNTANTS
Splendid opportunity for senior accountants is available on permanent staff of aggressive firm operating outside of Chicago. State particulars as to age, experience, draft status, and salary desired. Correspondence with references withheld until interviewed.
Address H P 8, Tribune.

ACCOUNTANTS
Senior and semi-senior for permanent non-traveling position with reputable public acc'ting firm. In reply state age, educ., exp., and salary des.
ADDRESS D S 140, TRIBUNE.

ACCOUNTANT
For cost work and general accounting. Must be alert with initiative, trucking experience preferred.
Address C P 362, Tribune.

ACCOUNTANT—With insurance pay roll audit experience, will consider training qualified man. Excellent working conditions. State age, draft status, and salary. Address D S 143, Tribune.

ACCOUNTANTS—Perm. pos. with public accounting firm; state age, educ., and exp. Address C P 435, Tribune.

ASST. CREDIT MAN
This is a good opportunity and permanent position for one with some retail installment exper.; good starting salary and bonus; increases based on results.
See Harry Smith, 37 E. Madison.

ASSISTANT—For bldg. contractor's office, to handle plans and assist in estimating dept. Must be fast and accurate at figures. State education, experience, age, and salary. Address D H 347, Tribune.

Attention Draft Exempt Essential Business
Young man; experience preferred but not necessary, to cash checks rapidly at defense plants in armored trucks; also able to drive.
SHELLDRAKE 5140. 2345 W. DEVON.

BOOKKEEPER
By company engaged in war industry; state age, experience and salary expected. Address D G 486, Tribune.

BOOKKEEPER—Steno, with at least 5 yrs. exp.; draft exempt. Apply 2945 N Mozart.

BOOKKEEPER—Steno, with at least 5 yrs. exp.; draft exempt. 2945 N. Mozart.

BOYS—YOUNG MEN
Permanent well paid positions in stock room of wholesale book and stationery house on near North Side. Day work. Pay based on 40 hour, 5 day week. Convenient to bus, I. C., and surface lines. Cannot use summer vacation workers.
A. C. McCLURG & CO.
333 E. ONTARIO

CASHIER—WITH CREDIT EXPERIENCE. R. B. Clothes, 6501 S. Halsted.

CIGAR CLERK—For air conditioned luncheonette; no Sundays, nights or holidays; must understand all counter games; salary $35, plus meals. Address D J 481, Tribune.

CIGAR STORE MGRS.—Loop location; $35 wk. to start. Address C K 327, Tribune.

CLERK—General office and shipping in local branch of large Eastern Manufacturing Co.
APPLY TAYLOR INSTRUMENT CO.
58 E. WASHINGTON-ST.

CLERK—Expd.; and also driver for fruit and vegetable market; good sal. 2044 E. 71st.

CLERKS—Ambitious young men. We will teach you Precision Tool Work in defense plant. HAYMARKET 3710.

CLERKS in fruit store for Saturdays. Corner of Hamlin and Chicago-avenues.

COLLECTORS AND INVESTIGATORS
INSIDE AND OUTSIDE.
SMALL LOAN COMPANY.
Imperial Credit Company
Mr. Gerard. Franklin 6141.
Mr. Gertz. Nevada 7060.

COMPILER
Assistant to help in compiling material for catalog printer. Clean, steady work for man over 45. Some knowledge of industrial hardware will help.
See Mr. Conley, 2d floor
465 W. CERMAK-RD.

COST ACCOUNTANT
Familiar with electrical or mechanical devices; unusual opportunity with a splendid post-war future.
INDUSTRIAL CONDENSER CORP.
1725 W. North-av.

C. P. A. OR good account. wanted at once. Must know real estate and taxes. Write details. Address C M 53, Tribune.

DRUG STORE PORTERS
Easy, steady work; good pay. Apply manager.
Liggett Drug Stores
WILSON and SHERIDAN.
BELMONT and SHEFFIELD.

DRUGS—WHOLESALE
Checkers and pickers; exp. only; highest wages; permanent positions.
BOULEVARD 1955. MR. ALLER.

DRUG order taker—For wholesale druggist Knowledge of drug items essential.
ADDRESS D G 261, TRIBUNE.

FANFOLD BILLERS
4 p. m. to 12:30 a. m.; $6.19 per day; time and ½ overtime; perm. positions. Acme Fast Freight, Inc., 608 S. Dearborn.

FREIGHT HANDLERS
FREIGHT CHECKERS
STOCK MEN
65c-75c an hour to start
CHOICE OF LOCATIONS
618 W. CHICAGO-AV.
3701 CORTLAND

Apply until 2 p. m.
Employment Office, 2d fl.
618 W. Chicago-av.

Also part time openings at Chicago-av. for freight handlers.

MONTGOMERY WARD & CO.

HELP WANTED—MEN.

Stores and Offices.

DRUG clerk—Some exper.
Wabash Pharmacy, 44 E. Cermak-rd.

FURNITURE AND FLOOR COVERING SALESMEN
Extra, that may lead to a permanent position.
LOGAN DEPARTMENT STORE.
Milwaukee and Diversey. 3d floor.

FURNITURE salesman—Steady; salary and com. Merch. Furn., 1060 W. Roosevelt.

General Storekeeper
Prefer man familiar with the automotive industry.
THE BUDA CO.
Manufacturer of Diesel and Gasoline Engines
154th and Commercial-av.
HARVEY, ILL.
(Chicago suburb)
Phone Interocean 9531

LIQUOR clerk or bartender—Experience not necessary. Address D G 163, Tribune.

Illinois Division
Bendix Aviation Corp.
505 N. Sacramento-blvd.
REQUIRES AT ONCE

OFFICE MANAGER
thoroly familiar with Service Operations Stationery Stores, Mailing Department, Switchboard, etc. Should have some accounting experience.

OFFICE ASSISTANT
to work in General Manager's office. Engineering background required. Must be capable of keeping accurate records and act as liaison between General Manager and Manufacturing Division.

INTERVIEWING DAILY
Mon. thru Fri., 8 a. m.-5 p. m.
Sat., 8 a. m.-12 noon
505 N. Sacramento

Insurance Claim Work
2 years' college preferred. Give education, religion, draft status, age, address, and phone number.
ADDRESS D H 410, TRIBUNE.

JR. DRAFTSMAN AND CLERK
$125 per month. Read blueprints, mech. ability, and must be accurate. State draft status, experience, nationality, etc.
Address D S 485, Tribune.

LIQUOR store and tavern clerk—Over 40. Call after 12 noon. 2535 W. North-av.

Man
to take charge of General Shipping and Receiving Room.
Apply 3rd Floor.
Ask for Mr. Benoche.
John T. Shayne
150 N. Michigan.

MAN UP TO 55 YEARS
for General Work in Shipping Room
No experience necessary; good salary; pleasant working conditions. Apply 9 W. Washington-st., Rm. 301, ask for T. S. D.

MAN—Age 40-60, to assist in supervising sandwich shops. Must have business knowledge and be able to handle help. Give full particulars and salary expected. Address D S 139, Tribune.

MAN—Over 50; messenger and stock work with music publisher. 321 S. Wabash-av., 4th floor.

MAN—To work in liquor store; no exp.; good pay; Polish speaking. 1649 Division.

Men and Boys
Ages 16 to 50
No Experience Necessary
WAREHOUSE ORDER FILLERS
CHICAGO MAIL ORDER CO.
511 S. Paulina-st.

MEN
40 to 59
No Experience Necessary
Excellent opportunity for older men to participate in the war effort.
Have vacancies for three active men between the ages of 40 and 59 to do very light, inside messenger work in the offices of an essential war production plant.
Bring proof of citizenship if possible.
EMPLOYMENT OFFICE OPEN DAILY INCLUDING SATURDAYS.
AUTOMATIC ELECTRIC COMPANY
1019 West Van Buren

MEN
For Wholesale Stockrooms
Able bodied men with or without experience for stock work, frt. handling, packing, etc. in long established wholesale house. Day shift. Excellent working cond.
A. C. McCLURG & CO.
333 E. ONTARIO-ST.

MEN
When you are working in an essential business you are helping the war effort. We need men to work on pan washing machine. No experience necessary. Highest salary. Time and ½ for overtime. Vacation with pay. Good working conditions.
Schlosser's Bakeries, 4822 N. Lincoln.

MEN
GENERAL OFFICE; GD AT FIGURES
GOOD TYPIST. PERM. POSITIONS.
ADDRESS D G 546, TRIBUNE.

MEN—AGE 25 TO 50
Expd. in general office work.
$125 to $135 per month.
The Pullman Co., 220 S. State, R. 902.

MEN—SHIPPING ROOM AND packing. State age, experience, education and sal. exp. Address D G 545, Tribune.

OFFICE CLERK
to operate I. B. M. sorting machine; man living near I. C. on south side preferred; H. S. grad., draft exempt; salary $5.22 per day; 6 day week; 4:30 p. m. to midnight. Apply in person, room 310, 135 E. 11th-pl.
ILLINOIS CENTRAL R. R.

OFFICE SUPPLIES
Do you have office supply experience? Are you above average in ability? Positions with good present and future in order, stockrm., sales dept.
Graver Dearborn Corp.
118 S. Clinton.

PACKER
for light packages and parcel post. Globe Furniture & Stationery Co. Central 4820

PORTER—For bake shop; col.; gd. pay; Banovitz Bros., 1059 N. Rockwell.

PAWN BROKER CLERK
Experienced appraiser on misc. mdse. Good sales ability. References. Fine opportunity for right man. State age, sal. expected and experience. Our employees know of this ad. All information kept confidential. Loc. North side.
Address C P 342, Tribune.

HELP WANTED—MEN.

Stores and Offices.

PERSONNEL CLERK
Earn $30-$35 per week for 48 hrs.; excel. opp. to learn employment and personnel work; handle prelim. interviewing, write up of forms and keep records; old estab. N. side plant now producing aircraft parts. Apply 3025 N. Western.

PORTER—COL.; START $26.
3243 N. Clark.

PRIORITY CLERK
The man we are looking for should have a good background of experience, supervising records necessary to the filling of government reports. Prefer man with steel warehouse or mill experience. Please write in full detail stating your qualifications, including previous responsibilities, names of previous employers, age, nationality, education, draft status, and amount of salary expected. Our plant is located on the northwest side. All replies held in confidence.
Address D G 358, Tribune.

RECEIVING CLERK
Full Charge
MAN FOR RETAIL CLOTHING STORE
Must be experienced. Permanent position. Good salary. State age, experience and salary expected.
Address C D 224, Tribune

RECEIVING CLERK AND COMMISSARY MAN
for large west side restaurant; good working conditions and salary. Madison Restaurant Co., 3950 W. Madison.

REPAIR MAN
Globe Furniture and Stationery Co.,
CENTRAL 4820.

SALESMAN
to sell cigar for national concern; Chicago territory north of Devon-av.; starting salary $35 weekly and $5 weekly spending allowance; we furnish car; state age, height, weight, telephone no., and draft status. Address D S 145, Tribune.

SALESMEN—Men's furngs., exp., stdy., hi sal. to A-1 man. Lelewer, 101 S. Clark.

SHIPPING CLERK
Globe Furniture & Stationery Co.
Cent. 4820.

SHIPPING clerk—Office furn. house; steady; good physical with draft deferment pref. 236 W. Lake, main fl.

SHIPPING clerk—With rubber hose company. Franklin 6292.

SHOE DEPT. BUYER AND MANAGER. The young man we want is probably now an assistant buyer and is ambitious to advance. Must be a good salesman and know how to handle personnel. A good opportunity for the right man.
THE RAU STORE,
Chicago Heights.
Ask for Mr. Paulsen.

SHOE salesman to manage popular priced shoe department; good starting salary and bonus; permanent.
Address C K 443, Tribune.

Shop Production Clerks
To schedule work to machines, keep dept. time, and general dept. clerical work. Opportunities for advancement, good post war possibilities; vacation with pay. Will be given an excellent training. Apply PERSONNEL OFFICE, 1409 S. CICERO-AV.

SOUTH SIDE WAR PLANT
MAN who has had stockroom experience; starting pay $175 per month; must be able to meet retail trade; prefer man who has had experience with automobile dealer.

TIMEKEEPER — Experienced man or woman; must be able to time piece-work operations and keep production records and figure pay roll for factory of 45 employees.

SKILLED MECHANICS for assembly line. Can also use helpers and laborers.

WANT one good all-around man for factory maintenance work who can do electrical and plumbing work.

WANT one good man with receiving and shipping experience.

ALL pay based on 40 hours a week. We are actually working about 48 hours a week. Time and one-half for overtime.
GAR WOOD INDUSTRIES
301 W. 37TH-ST.

SOUTH SIDE WAR PLANT WANTS
Young man for clerical work. Should have some shop scheduling experience. Must be able to read blueprints. Call Hemlock 5500. Mr. Ruther.

STOCK MEN
No experience necessary
Excellent opportunity for men to aid the war effort in the stock rooms of a large war production plant.
Excellent working conditions, liberal vacation plan, and regular wage increases per union agreement.
Bring birth certificate if possible.
EMPLOYMENT OFFICE OPEN DAILY INCLUDING SATURDAYS.
AUTOMATIC ELECTRIC COMPANY
1019 West Van Buren

STOCK AND SHIPPING CLERKS
2 MEN WITH THE FUTURE IN MIND TO WORK FOR DISTRIBUTOR OF LEADING NATIONALLY KNOWN PRODUCTS. THIS POSITION IS NOT FOR THE DURATION BUT A PERMANENT ONE WITH PLEASANT WORKING CONDITIONS. TIME AND ½ FOR OVERTIME.
Ability and loyalty rewarded. State age, draft classification, and salary expected.
ALEMITE SALES CO., INC.,
59 E. 25TH STREET.
CALUMET 2480.

STOCKMAN and order filler—Permanent position with an old established firm; no exp. necessary; splendid opportunity for advancement in sales. Lusky, White & Coolidge, 216 W. Monroe.

STOCK room man—Experienced in stock room and packing; for all kinds of shipping; paints.
Geo. E. Watson Co. 164 W. Lake-st.

STOCK AND MAIL CLERK
Draft exempt; excellent working conditions. Traveler's Insurance Co., Wab. 3000.

STOCKROOM man—For electrical contractor's office; excellent opportunity; post-war position. Apply 2525 W. Van Buren.

STOCK and order filler—Full or part time; essential industry. 4513 N. Clark.

SUPERINTENDENT
Man for retail furniture store warehouse. The man we want must understand the handling and care of fine furniture, be thoroughly expd. in receiving, shipping, local deliveries, and warehousing. He must have a supervisory knowledge of finishing and cabinet work, know how to handle men, and be able to get the maximum co-operation from employees. He should also have exper. in the handling of service and complaints. He must be a good, hard worker, very active, and in excellent health. We will pay a good salary to the right man. Give full details in first letter. Address C P 52, Tribune.

SUPERVISER
Stores, Shipping, Receiving
The man we are looking for should have a good background of experience in shipping and receiving. Our firm is one of the oldest and largest metal stamping establishments on the northwest side, and as such offers excellent opportunity for the future. Please write in full detail, stating your qualifications, including previous responsibilities, names of previous employers, age, nationality, education, draft status, and amount of salary expected. All replies held in confidence.
Address D G 106, Tribune.

TELETYPE OPER. EXPD.
for broker's office. Daniel F. Rice & Co., 141 W. Jackson, Rm. 1150. Web. 4200.

TELLER—South Side bank; good pay; good advanc. pos. Address D S 54, Tribune.

TIMEKEEPER, pay roll, and assistant bookkeeper—Large loop office building. Position not affected by war. Good salary. State briefly experience and age.
Address D J 543, Tribune.

TIMEKEEPER—With some bkkpg. exp.; not over 30. State briefly qualification, age.
Address D G 542, Tribune.

Typist—General Office
Man, young or old, or perhaps handicapped. Work in office at 3321 S. Pulaski. Apply 1347 W. 37th-pl. C. R. Jahn Co.

TYPIST
Good salary. Essential industry.
Advance Transportation Co., Yards 3200.

UNDERWOOD fanfold biller — Hours 2-10:30; good pay; some experience necessary. Michigan Interstate Motor Freight 2603 Eleanor.

YOUNG man with ambition to start as office boy; excel. sal. with outstanding chance build up to important position in well estab. essential industry.
Address D G 539, Tribune.

YOUNG man — 18, draft deferred; good starting salary; office work; Loop location; no exp. necess. Desk A. Har. 5078.

HELP WANTED—MEN.

Executives and Managers.

INDUSTRIAL EXECUTIVES
PLANT SUPERINTENDENT.
One of the fastest growing manufacturers of radio equipment in the country with two fully going plants, one soon to start and a fourth contemplated, wants a superintendent for this fourth plant, preferably one with experience in radio manufacture, who can organize, develop and operate a plant for the assembly of radio sets and their installation on military automotive equipment.

A. C. INSPECTION EXECUTIVE. to head up our inspection organization in all plants. He must have an intimate technical knowledge of radio transmitter construction and electrical parts. It is an executive job and a top man is needed.

IF you are now employed at top skill in a war industry, do not apply.

YOU will like homey Stamford, Connecticut, on Long Island Sound and Westchester county, New York, where our plants are located. We still do not have the tight housing conditions being experienced elsewhere. And we have definite plans for the post-war period in which you will fit.

AIRADIO
INCORPORATED
2400 West Madison-st.
Phone Chesapeake 3780

Ask for MR. H. L. SHORTT, Vice President between 9:00 a. m. and 5:00 p. m. on Monday, August 2d.

Plant Manager
and a
General Supt.
Full line manufacturer of farm equipment needs a plant manager and a general superintendent. These are permanent positions in an essential industry. Post-war products and production plans being shaped. Knowledge of modern machine tool operations and foundry practice desirable. Write fully. Your letter will be kept in strict confidence.
Address D S 493, Tribune

ASSISTANT PLANNING MANAGER
Excellent opportunity
Manufacturer of Diesel and gasoline engines
THE BUDA CO.
HARVEY, ILL.
Phone Interocean 9531

PRODUCTION MGR.
Expd. in fine mechanics, electrics, and optics, to supervise mfg. in plant normally employing 150. This is permanent and offers unusual opportunity for man of exper. and ability.
Address C P 513, Tribune.

MAN wanted—For responsible position as assistant to executive of manufacturing concern located at Racine, Wisconsin. Must have experience in manufacturing, purchasing, office management. State entire experience in first letter.
Address C A 39, Tribune.

SHIPPING DEPT. MANAGER—100% war work now, good peace time business. Give full details 1st letter, past experience, also salary desired.
Bennett Mfg. Co., 14600 Princeton.

MANAGER—Man or woman for high class cleaning store; excellent opportunity; also counter girls; phone between 12 and 3 p. m. for appointment, Mohawk 2323.

MAN—Married; lge. remod. apt. bldg.; gd. sal., apt. Address N 353, Tribune.

Boys.

BOYS
16 YEARS AND OVER
For essential industry. We have both permanent and vacation jobs open. Starting rate 57c per hour with no experience necessary.
Time and one-half for overtime and 10% bonus for night work.
Bring your birth certificate and apply ready for work. Uniforms are furnished and laundered without charge. Surface lines to the door.
CAMPBELL SOUP CO.
CENTRAL DIVISION
2550 W. 35th-st.

MEN AND BOYS
Work in a vital 100% war industry. Day or evening shift. Time and one-half for overtime.
No experience necessary; bring birth certificate.
John E. Fast & Co.
3101 N. Crawford-avenue.

BOYS
Mail Clerk and
Lunch Cart Attendants
Good wages with steady work; 17 years of age or over; periodical wage increases. Apply Personnel Dept., 1409 S. Cicero-av.

BOYS
ESSENTIAL FACTORY WORK.
No experience necessary; day or night shift; 48 hour week with time and a half after 40 hours.
Oscar Heineman Corp., 2701 Armitage.

BOY—16-17
For parcel post and light packing; opportunity for advancement. Excellent working conditions. Permanent.
844 W. ADAMS-ST. MONroe 0845.

BOYS—16 years and over; earn while you learn a good paying trade; automotive parts assembly; wonderful oppr. for advancement; easy work; time and ½ over 40 hours; essential industry. Apply 1900 S. State.

BOY
17 yrs. or over, draft exempt, for permanent position La Salle-st brokerage office; good salary. State 1700.

OFFICE BOY—16-17
Permanent position. Opportunity for advancement. Good pay. Burroughs Adding Machine Co., 208 W. Washington.

BOYS AND MEN
17 yrs. to 35; 62½c per hr. to start. No exper. necessary. 750 South Jefferson.

BOYS wanted—For shipping and stockrm. work. Steady work. Good pay with opportunity for advancement. Guard-It Mfg. Co., 615 N. Aberdeen-st.

BOY—16 or 17; good starting pay; no experience necessary; full time position; loop location; office work and errands. Desk B. Harrison 5079.

BOY—White, 16 or over; light factory work; start at 50c an hr. Apply 229 W. Illinois, 5th fl.

PIN boys—Wht. or col.; exp. unnecessary; good. Call after 10 a. m. Lucky Strike Bowling Alley, 6930 S. Halsted.

YOUNG man—About 17, to learn stationery and office supply business; good future. Brentano's Bookstores, 29 S. Wabash.

BOY—Over 16; messenger and stock work with music publisher. 321 S. Wabash-av., 4th floor.

BOYS—General office work; must be able to drive. 925 S. California.

OPPORTUNITY to learn lithographic trade. Good starting wage. Call State 6945.

BOYS and young men—Mechanically minded to learn precision tool work. Hay. 3710.

Professions and Trades.

Armature Winders
Electrical Testers
Mechanical Inspectors
Light Factory Workers
100% War Work
Good salary while training
Bring proof of citizenship to
Consolidated Electrical Products Co.
813 W. ADAMS

HELP WANTED—MEN.

Professions and Trades.

A CHICAGO
WAR PLANT
With a Definite Post-War Program
NEEDS
Asst. Ch. Inspectors
Tool Engineers
Tool Inspectors
Tool Draftsmen
Cutter Grinders
Machine Repair Men
and Many Mech. Engrs.
with Machine Shop Exper.
PHONE
Randolph 9035
For Particulars

AA-1 OPPORTUNITY
MEN AND BOYS
100% WAR WORK
POST-WAR POSITIONS.
If you are interested in learning a trade in radio for the post-war positions which are sure to follow, now is the time to start. We can use a number of men and boys over 16 in positions and train you for radio technical jobs free of charge. Graduates will be placed in technical positions in our own plant. In addition to the training you will be working on essential jobs at favorable rates of pay with guarantee raises on proven ability. Positions available as
PACKERS
DISPATCH CLERK
CRATERS-ASSEMBLERS
STK. CHASERS-RIVETERS
We can also use several phasers for night work.
THE HALLICRAFTERS CO.
2605 S. Indiana-av.

A-I-R-C-R-A-F-T JOBS
DOUGLAS
New Chicago Plant
Read our ad under Miscellaneous for details this space cannot give.

SKILLED
If you are already an experienced and competent machine operator, able to make setups from blue prints, as
Tool and Die Maker
Engine Lathe Operator
Milling Machine Operator
Profiling Machine Operator
Heald Internal Grinder
Turret Lathe Operator
Boring Mill Operator
Form Block Maker
Various Other High Skills

UNSKILLED
If you want to earn good wages from your first day while you are being trained.

If now on full time at your highest skill in war work, do not apply.
Bring Birth Certificate or Citizenship papers. Availability Certificate needed if now employed in an essential job. 8 to 3:30 Daily except Sunday.
DOUGLAS PLANT
EMPLOYMENT OFFICE GATE 10.
Mannheim & Higgins-rds.

AIRBRUSH sprayer—Expd.; 90c per hour; 48 hour week; one and a half overtime pay. Merit Co., 2125 W. Rice-street, 1 block north of Chicago-av.

ARC WELDERS
WELD GRINDERS
PAINT SPRAYERS
GEN'L FACTORY HELP
Get located with an old estab. company on a steady job now and after the war.
—100% WAR WORK.
—CLEAN AND PLEASANT WORKING CONDITIONS.
—LIGHT SHEET METAL WORK.
—MUSIC WHILE YOU WORK.
—VACATIONS WITH PAY.
—LIBERAL PENSION PLAN.
—GOOD STARTING WAGES.
—BONUS FOR NIGHT WORK.
—TIME-AND-A-HALF FOR LOTS OF OVERTIME.
EMPLOYMENT OFFICE,
5201 W. 65TH-STREET.
TAKE 63D-ST. CAR TO LARAMIE-AV. AND WALK 2 BLOCKS SO. TO DOOR.

ARMY-NAVY E WAR PLANT
NOW INTERVIEWING
Laborers
Machine Opers.
APPROX.
$41
PER WEEK TO START
NO EXPERIENCE NEEDED
EXCELLENT
Post-war Possibilities
No Anticipated Loss of Production When Shifting from War to Peace Time Manufacturing
ALSO OPEN
Sunday, Aug. 1st
9 A. M. to 2 P. M.
The Chicago Screw Co.
1026 S. HOMAN-AV.

ARTIST—Lettering, layout, paste up; war work. 4638 W. Huron-st.

ASSEMBLERS AND Bench Hands No Experience Necessary
Several men wanted to learn electrical assembly and miscellaneous bench work in a large war production plant. Must be willing to work on night shift eventually.
Excellent working conditions, liberal vacation plan and regular wage increases per union agreement.
BRING PROOF OF CITIZENSHIP IF POSSIBLE.
EMPLOYMENT OFFICE OPEN DAILY, INCLUDING SATURDAYS.
AUTOMATIC ELECTRIC COMPANY
1019 West Van Buren

ASST. PRESSMAN
wanted by essential war industry on near s. w. side. Permanent after war. State age, weight, height, draft classification, etc.
Address D S 483, Tribune.

HELP WANTED—MEN.

Professions and Trades.

Assemblers
Mech.-Elec.-Precision
Glass Blowers
Skilled-Semi-Skilled
Inspectors
Tool Bench-Floor
Skilled-Unskilled Opers.
Turret Lathes
Milling Machine
Grinders
Radial Multi Drills
ALSO
Packers-Craters
Sander-Polisher
Platers
Casting Grinders
Warehouse
Receiving Room
Stock Room
A-1 Working Conditions
Steady Employment
GENERAL ELECTRIC X-RAY CORP.

ASSEMBLER—For wooden toys. Good pay. 1536 CLYBOURN.

Assistant Shipping Clerk
Experienced, draft deferred man for shipping work near La Grange. Permanent position with future if qualified. Salary open. Call Mr. Steele, Crawford 7210, betwn. 9-9:30 a. m. either Friday or Sat.

ASST. for mounting dept. of advertising photo studio—No exper. necessary. This is interesting, essential, and perm. work. Apply 14 N. Michigan, Rm. 301.

ATTORNEY—With thorough accounting background; to take complete charge of war contract termination for fast-growing firm engaged in war work. Excellent post war prospects. State age, experience, salary, and draft status. Address D J 587, Tribune.

AUTO FRAME and Front End Operator
Latest Bear equipment. Highest wages. ESSENTIAL INDUSTRY.
UPTOWN CHEVROLET
4859 BROADWAY. LONGBEACH 9172

AUTO MECHANIC
All around; large auto distributor; modern equipment; good working conditions; highest salary.
STUDEBAKER SALES CO. OF CHICAGO, 6335 N. Broadway.

AUTO MECHANICS and Auto Body Men
Also man to operate Bear frame machine. Top wages; come ready for work. Division Auto Construction, 2435 W. Division-street.

AUTO MECHANIC
Chicago's largest Chrysler Plymouth Service station; top wages; time and ½ overtime and bonus paid; essential industry. 6116 North Western Ave., Inc., 6116 N. Western-av. [Inquire service manager.]

AUTO MECHANIC
CAN EARN TO $90 WEEK PLUS BONUS. VACATION WITH PAY.
FITZPATRICK—PONTIAC DEALER.
7727 S. ASHLAND

AUTO MECHANICS
CAN EARN TO $90 WK. PLUS BONUS WITH PAY.
FITZPATRICK PONTIAC DEALER.
7727 S. ASHLAND

Auto Sheet Metal Men Auto Mechanics
Good working conditions; high rate of pay; have tools; essential industry. Transportation Maintenance, 109 S. Racine.

AUTO MECHANIC
Heavy duty. Good wages.
ROBERTSON BUICK CO.,
1000 S. WABASH.

Auto Service Salesman
ROBERTSON BUICK
1000 S. WABASH.

AUTO PARTS REBUILDER.
Man wanted with experience on voltage regulators, generators, and carburetors. Call for interview up to 7 p. m. Mueller Mfg. Co., 4752 W. North-av. National 0232.

AUTO MECHANIC—We need 2 first class auto electricians or tune-up men. A permanent job and chance to better yourself. Highest wages ever paid; Sat. afternoon off. United Motor Service Distributor, 2919 Lawrence-av. Key. 0770.

AUTO BODY MAN
Highest wages to A1 man.
L. W. Shanesy,
1624 Chicago-av., Evanston.

AUTO PARTS MAN
Experienced; to handle a Chrysler products parts department, on S. W. Side; full charge; permanent; excellent future; good salary. Address C P 434, Tribune.

Auto Mechanic
1st vacancy in 5 years. Also painter and metal man. Can earn good money. North Shore Buick Co., 1572 Maple, Evanston. Rogers Park 7256.

AUTO MECHANIC
EXPERIENCED. TOP WAGES. PERMANENT. ESSENTIAL INDUSTRY. YARDS MOTOR CO., 5212 S. ASHLAND.

Automobile Mechanics
SHELL OIL CO.
2701 W. 31st-st.
Phone Crawford 2242.

Auto. Screw Mach.—B. & S.
men to operate and set up; overtime and top wages to 1st class men; day and night work. Ideal Metal Products, 3231 W. Lake.

AUTO mechanics—Body and fender men.
Name Your Own Salary
We also need auto-greasers. ATL. 0205.

AUTO body and fender men—Shop for rent or work on commission. Can average as high as $80 per week. Phone Cap. 0890. Placko Motors, 3559 W. Grand-av.

AUTO painter—Experienced; good salary. Good working conditions. Time and ½ for over 40 hours. Burke Motors, 6455 S. Western.

AUTOMOTIVE bench mechanics—Highest wages; time and ½ for overtime; steady work; essential industry. Apply 1900 S. State.

AUTOMOTIVE machinists—Can use expd. men; wonderful opportunity to earn top wages plus overtime; essential industry. Apply 1900 S. State.

AUTO PARTS MEN—EXPERIENCED.
TRUCK PARTS MEN—EXPERIENCED.
MARTIN AUTO PARTS CO.,
2046 Dominick-st. [1450 W. and 2046 N.]

AUTO mechanic — Specialist on brakes; weekly or hourly pay; good clean job. Apply to Have Brakes Co., 5236 Broadway.

AUTO mech.—All round man, specialized in carburation; $1.40 hr. start. Joe Kunz, 4512 Fullerton-av.

AUTO mechanic—White, thoroly exp. on all cars; $1.25 an hour; 48 hour week. State experience. Address C N 331, Tribune.

AUTO painter and striper—Experienced; steady work; good wages; Chevrolet dlr. Address D G 414, Tribune.

AUTO MECHANICS
and mechanics' helpers; good pay; steady. 2421 South Park-way.

AUTO MECHANIC—Steady employment. Evanston Cab Co. Rogers Park 2089.

AUTO washer—Steady work; good pay. Call Rogers Park 6125.

AUTO body and fender man; $1.40 hr. to start. Joe Kunz, 4512 Fullerton.

AUTO greaser—Exp'd for loop garage; $37.50 wk. White. 326 S. Wells-st.

AUTO PAINTER—A-1; must match colors; also 1 metal man. 5850 W. Addison.

AUTO mechanics, gas attendants, greasers. Apply Fred Ex. 301 E. Ohio-st.

Bakelite Mold Makers
We have several openings in our tool room for men with exp. Permanent position. Plenty of overtime. Life, health, and hospital insurance. Get into the plastic field now. We will consider men with some tool room exp., who are willing to enter our training schedule. Men with the proper training can be sure of a place in the post-war plastics program. Midland Die & Engraving Co., 1800 W. Berenice.

BAKER—2nd hand. All around. 3622 West North-avenue.

BAKER—A-1 on cakes; day work; very best sal. 4841 Ash-av., Hammond, Ind.

BAKER'S helper—With experience. Steady job, good salary. 3549 Broadway.

[Continued on following page.]

HELP WANTED—MEN.

(Continued from preceding page.)

Professions and Trades.

BAKER OR BAKER'S HELPER

Steady position with reliable firm. See MR. WEST, week days, from 8 a. m. to 5 p. m.
PIXLEY & EHLERS
77 West Jackson

BAKERY HELP

ESSENTIAL INDUSTRY.
Man to assist in packing and shipping department; 5 day week, 40 hrs.; good pay, overtime, pleasant working conditions; good pay; complete hospitalization, life and accident insurance free.
KUNGSHOLM BAKING CO.,
4614 Washington-blvd.

BAKERY HELP

ESSENTIAL INDUSTRY.
Oven man, to work and help on night shift; 5 days, 40 hr. wk., 10:30 p. m.-7 a. m.; pleasant working conditions, good pay; complete hospitalization, life, and accident insurance free.
KUNGSHOLM BAKING CO.,
4614 Washington-blvd.

BAKER WANTED.
11749 S. MICHIGAN-AV.,
PULLMAN 1099.

BAKER—Expd. on bread and rolls and some cakes; good wages. Planzer Bakers, 6270 W. North-av., Merrimac 1864.

BAKER—2nd hand. All around; good pay; no Sunday. 3141 W. Cermak.

BAKER—Expd. on bread and biscuits; day work; no Sun. 3738 W. Chicago-av.

BAKER—Cake baker and decorator. Apply 3424 W. 26th-st.

BARBERS

Two, experienced, steady; air conditioned shop, plenty of work. Apply Mr. Morgan. La Salle Hotel Barber Shop.

BARBER—Steady; $30 and commission. Call at shop, 1645 Howard-st.

BARBER—To take over shop as own.; mod. shop. Address D G 474, Tribune.

BARBER—Lp. exp.; gd. wages. Apply after 9:15, 166 W. Jackson, Rm.521. Ask for Al.

BARBER—Steady; $35 and comm. 1540 W. 63d-st. Wen. 4712.

BATTERY REPAIR MAN

and helper. Essential industry. Gd. pay. UNITED STANDARD PRODUCTS, INC., 2520 Wabash. Cal. 2323.

BATTERY ASSEMBLER — Steady work; good pay. Amplus Storage Battery Co. 429 W. SUPERIOR-ST.

BELL & HOWELL CO.
NEEDS
100
Inexperienced Women

To train for the interesting and fascinating craft of LENS MAKING

This is a new field for this area. Easy to learn with full pay while training and offers excellent permanent future possibilities.

Tune in Radio Station WAIT, 820 kilocycles, at 11:05 a. m. and 6:05 p. m. daily and hear our own employees tell of the many advantages in working in vital war work at BELL & HOWELL COMPANY.

Apply in Person
1801 Larchmont-av.
7100 McCormick-blvd.
Open 8 a. m. to 8 p. m. Daily

BICYCLE mechanic—Professional experience; good salary. Cycle Transport Co., 1241 S. Michigan.

BINDERY HELP

Experienced folder operator and experienced cutter; steady work.
913 W. VAN BUREN, 6th floor.

B. & S. auto screw machine operator and setter, second shift.
3721 Wilwaukee. Palisade 5697.

BLUEPRINT MACHINE OPERS.

Experienced for work in large war plant
APPLY
WESTERN ELECTRIC CO., INC.
23d-place and Cicero-av.

BOOKKEEPER

Prefer Gen'l Motors auto dealer exper. Salary $40 to $50 per week, plus vacation with pay; bonus.
FITZPATRICK—FONTIAC DEALER.
8959 S. ASHLAND

Boys and Men

To learn
Die Casting Trade
High hourly rate while learning.

Unlimited earnings on piece work basis.

100% WAR WORK
Good trade after war

Up to 10% Bonus on Night Shift

Paragon Die Casting Co.
5851 W. Dickens-avenue

BOYS—MEN

17 years up. Bookbindery work. No exper. necessary. Clean plant in loop district doing considerable govt. binding. Learn a trade.
Apply 6th floor
BROCK & RANKIN
619 S. La Salle-st.

BOYS AND MEN

To learn lithographing press work; good opportunity for advancement. Free life insurance, overtime over 40 hrs., excellent transportation.
Magill Weinsheimer, 1322 S. Wabash.

BUDA

Experienced and Inexperienced Machine Operators Required for All Shifts

Tool Room Machinists
Radial Drill Presses
Steam Hammer Opers.
Diesel Engine Testers
Diesel Engine Assemblers
Precision Inspectors
(Must Have Tools)
Draftsmen
Detailers-Layout Men
Jr. Tool Designers

BRING PROOF OF CITIZENSHIP.
STATEMENT OF AVAILABILITY.

EMPLOYMENT OFFICE
OPEN MONDAY THRU FRIDAY
8 A. M. TO 5 P. M.
SATURDAY TO 3 P. M.

I. C. Trains and Safeway Buses to Door

THE BUDA CO.
154th and Commercial-av.
Harvey, Ill.
(Chicago Suburb)
Phones: Interocean 9531 and Harvey 2915

HELP WANTED—MEN.

Professions and Trades.

Bullard Boring Mills
Milling Machines
Engine Lathes
Potter Johnson's
Internal Grinders
External Grinders
Gear Hobbers
Inspectors
Hand Truckers
Learners on
Various Machines
Convenient to
Transportation. Apply
D. O. James Mfg. Co.
1140 W. Monroe

B&S AUTO. setup man.—War wk.; top wges. 50-60 hr. wk.; ideal conds.; must be A-1. Ar-Dee Screw Prods., 213 N. Des Plaines.

BRASS FOUNDRY FOREMEN, EXPERIENCED. State age and experience. Address H T 9, Tribune.

BURNERS wanted — Experienced only for Porcelain Enamel Box Type Furnace. Standard Porcelain Enamel Company, Philadelphia, Penna.

BUTCHER—Prefer chain experience or apprentice; steady job, full or part time; hours arranged. 1759 W. 95th-st.

BUTCHER—1st class; gd. sal.; steady; 6814 Sheridan-rd., Rogers Park 1320.

BUTCHER—$48 wk.; steady; Wed. afternoon off. 515 W. 69TH-ST. ABE. 8300.

BUTCHER apprentice—Good salary. O'Rourke, 629 W. 43d-st.

Cabinet Maker

All around cabinet man for retail furniture shop. Excellent working conditions and good salary. Apply at
John A. Colby & Sons
129 N. Wabash-av.

CABINET maker or carpenter—To work in cabinet shop and some maintenance work. Cameron Surgical, 666 West Division.

CABINET MAKER On office furniture. Grand Woodworking Co., 4147 Ogden-av.

CAMERA MAN

Expd. in all phases of camera mfg. to take charge of assembly dept.
Address C P 515, Tribune

CAR WASHERS

Steady work. Salary and bonus.
Apply Yellow Cab Co.
57 E. 21st
6222 S. Wabash
4959 W. Lake
5411 Broadway

CAR WASHER AND GREASER — Expd.; $35 wk.; steady wk. 4157 N. KEDZIE.

CAR HIKERS—Full or part time. Good pay. Steady work. Apply 125 S. Wabash.

CAR washer—Combination man, $160 mo.; 48 hr. week. Apply 4300 Marine-drive.

CARPENTER foreman—Experienced in small concrete foundations and reinforced concrete work. Able to expedite work. Reply by letter only stating last three jobs held. T. A. REHNQUIST CO., 6639 S. Vernon-avenue.

CARPENTERS—ROOFERS. HANDY MEN.
Rockwool insul. wk.; all yr. round; gd. pay. Apply 8 a. m., 5546 N. Harlem-av.

Chemists-Practical

WITH EXPERIENCE IN PRODUCTION AS WELL AS FORMULATION OF HOUSE PAINTS. SPECIFICATION PAINTS. SOME INDUSTRIAL FINISHES. MUST BE EFFICIENT, AMBITIOUS, SYSTEMATIC AND THORO WITH INITIATIVE. ABILITY, CAPABLE TO TAKE CHARGE OF FORMULATION AND PRODUCTION. GIVE COMPLETE DETAILS, STARTING SALARY AND REFERENCES. GOOD OPPORTUNITY. PERMANENT CONNECTION.
ADDRESS H T 44, TRIBUNE.

CHIPPERS

grinders, heat treaters, plant guards. Apply Howard Foundry Co., 4050 W. Bloomingdale.

CIRCULAR or band saw operators—Opportunity to learn bakelite; 100% war work. Plenty of overtime; good pay; permanent. 3600 W. Potomac.

COAL HANDLERS

Men for hiking coal; steady work. Our men earn $6-$8 per day. Apply Royal Fuel Co., 343 N. May. Monroe 0633.

COAL hikers—Full or part time; advances daily if desired. 1545 S. Cicero.

COAL HIKERS.
Zipf Bros. Coal Co., 1813 Montrose.

COLORED man — For garage; 6 nights; good pay. Apply 2856 Broadway.

COMPOSITOR wanted—First class Hand Compositor in large commercial printing plant with modern equipment. Steady work; 40 hours straight time and 9 hours overtime. Write or wire GILL PRINTING AND STATIONERY COMPANY, Mobile 9, Alabama.

COMPOSITOR—On small display work, labels, rubber, stamps, etc. Open shop. Gd. work, cond. Safford, 205 W. Madison.

CONTROL CHEMIST

for production control work; degree in chemistry; 48 hour week; must live south; 3-A classification. Call Mr. Robinson, Johnson & Johnson, Ports. 6400.

COREMAKER

6 DAY WEEK.
2310 S. PAULINA.

COREMAKERS

molders, foundry laborers. Apply Howard Foundry Co., 4950 W. Bloomingdale.

CORNER CUTTER

Paper box plant; exper. not necessary Essential industry; transp. to door.
MODERN BOXES, INC.
4949 N. Pulaski.

CRANE OPERATOR

Bay City steam locomotive crane; must be licensed; time and ¾ aft. 40 hrs. Edward Hines Lumber Co., 2431 S. Wolcott.

CUTTER

Experienced on house dresses; wonderful opportunity; steady work; starting salary $40 to $50 per week plus overtime, depending ability. Address D G 136, Tribune.

CUTTER GRINDERS

and MILLING MACHINE SETUP MEN. New Plant; New Equipment.
DALKIN CO., 3232 N. Kilpatrick.

CUTTING PRESSMAN

Experienced on folding carton work. Miehle presses. 813 N. Franklin.

Cylindrical Grinding

Machine operator, experienced, capable of holding close tolerances; opportunity to take charge of new dept. Acme Equipment Co., 608 W. Adams, 1st floor.

DEFENSE PLANT

At once, experienced sheet metal workers, assemblers; apprentice welders. Inexperienced packers, truckers, and nite sweeper; draft exempt.
Dole Refrig. Co., 5910 N. Pulaski-rd.

DEFENSE WORK
CABINET MAKERS

See Mr. Liskay 5001 S. Cottage Grove.

DENTAL TECHNICIAN

All around man for out of town; excellent salary. See Dr. Toole, Hotel Sherman, Sunday from 11 a. m. to 4 p. m.

DENTAL technician—Plate man; give age and salary expected; wire collect, Fred M. Hickman, 301 Roosevelt Bldg., Indianapolis, Ind.

DENTIST—Expd. man for busy office. Address D G 434, Tribune.

DENTIST—Good, all around operator. Call Atlantic 6882.

DESIGNERS

Tool-Machine. Also Draftsmen and Checkers.
BARNES & REINECKE
230 E. Ohio Del. 1488

DIEMAKERS

First class bench men. Modern shop. Good condition. Algonquin Tool and Die Co., 4417 W. Rice-st. Alb. 1601.

DIE AND TOOL MAKERS

100% defense work; high wages; plenty of overtime. Apply Everede Tool Co., 302 N. Loomis-street.

DIE MAKER-STEEL RULE

on folding carton work. 813 N. Franklin.

DRAFTSMEN AND MACHINE DESIGNER

Small and medium mach. parts; prefer exp. on hydraulic equip., pattern design, and production of castings; state exp., age, draft status, and earnings desired
Address D G 342, Tribune

DRAFTSMEN

Must be exp. in tool designing, checking, and detailing.
60 HOUR WORK WEEK.
AIRCRAFT PRODUCTION ENGINEERS,
1834 W. 59TH-ST.

DRAFTSMAN.
Detailer, mechanical, on war work, post-war future, with pension, group insurance, hospitalization and other benefits. West side. Ph. Mr. Matter, Col. 3667.

DRAFTSMAN — For electrical contractor's office. Excellent opportunity for advancement to ambitious person. Permanent position. Address D J 462, Tribune.

HELP WANTED—MEN.

Professions and Trades.

DODGE CHICAGO PLANT
Needs
Machinists
Tool Engineers
Electricians
Tool Trouble Men
A-1 Tool Makers
Tool Room Machinists
Tool Room
Cutter Grinders

MACHINISTS WHO CAN SET THEIR OWN JOBS

You're sure to think this the finest place to work in the world. Every advantage of plant and personnel. Come for interview 7 a. m. to 7 p. m. daily. Birth certificate or citizenship papers and availability certificate needed.
7401 S. CICERO-AV.

Draftsmen, Detailers Layout Draftsmen

Experienced in sheet metal and screw machine work. 100% defense plant. Excellent working conditions.

Majestic Radio and Television Corp.
2600 W. 50TH
Ask for Mr. Kuffel

DRAFTSMEN
MECHANICAL

EXCELLENT OPPORTUNITY FOR MEN NOT NOW ENGAGED IN DEFENSE WORK.
REPUBLIC STEEL CORP.
118TH-ST. AND BURLEY-AV.

DRILL PRESS SETUP MEN

DAY AND NIGHTS.
HABER SCREW MACHINE PRODUCTS CO.
900 W. NORTH-AV. 2D FLR.

DRILL PRESS, Lathe, and Milling Machine Operators—Skilled and unskilled; day or night shifts; defense work.
Gasway Corp., 4223 W. Lake-street.

Driver, Truck, Expd., $45

Essential work; refs. Apply immed., Atlantic Paper Co., 363 E. 23d.

DRIVERS—Cleaning plant needs retail drivers. Very good routes open. Chance to earn large salaries. Society Cleaners and Dyers, Inc., 2535 N. Western-avenue.

DRY cleaner and spotter—For small retail plant; white and over draft age; dependable. 5629 W. 63d. For. 7213.

ELECTRICAL MAINTENANCE MEN

FOR SO. SIDE STEEL MILL.
STEADY EMPLOYMENT.
AN EXCELLENT OPPORTUNITY FOR MEN NOT NOW ENGAGED IN DEFENSE WORK.
REPUBLIC STEEL CORP.
118TH-ST. AND BURLEY-AV.

ELEC. ENGINEER

With production experience. Essential mfg. industry; Nr. North Side; good trans. Well equipped laboratory. State experience and phone number.
Address D G 398, Tribune.

ELECTROTYPE finisher — 1st class, who can also patch, repair and revise plates. Also capable of helping to mold and assist battery man. Small electrotype foundry. Give refs.; union or nonunion. Address D G 500, Tribune.

ELECTRICAL Engr., radio transformers—Expert, capable taking complete charge transformer pln.; sal. $6,000 yr. plus com. Post-war opp. Address D S 442, Tribune.

ELECTRICIAN

Trouble shooter, in electrical repair shop; good pay. 1022 W. Jackson-blvd. Hay. 7567.

ELECTRICIAN—Maintenance work in defense plant; 6 day week. 2310 S. Paulina.

ENGINE LATHE OPERATORS
NIGHT OR DAY WORK
60 HOUR WEEK
Standard Cap & Seal Corp.
1200 W. FULLERTON-AV.

Engineers, Two
Production Control Men

One of the fastest growing manufacturers of radio equipment in the country with two fully going plants, one soon to start and a fourth contemplated, needs one production control man to plan and schedule materials and manpower for production in the two established plants and the one soon to get under way. His background should be in radio.

The other man is needed for the fourth plant. He should know radio assembly and installation. If you are now employed at top skill in a war industry, do not apply.

You will like homey Stamford, Connecticut on Long Island Sound and Westchester county, New York, where our plants are located.

We still do not have the tight housing condition being experienced elsewhere. And we have definite plans for the post-war period in which you will fit.

AIRADIO INCORPORATED
2400 West Madison-street
Phone Chesapeake 3780

Ask for MR. H. L. SHORTT, Vice President, between 9:00 a. m. and 5:00 p. m. Monday, August 2d.

Essential Food Manufacturer Wants Men

Interesting factory work on important food product. Steady employment. Good starting pay. Opportunity for advancement. Experience not necessary but helpful. Plant on nr. West Side. Lake-st. L to Ogden-Loomis Station. Apply in person.
CONFECTIONS, INC.
173 N. Ogden

Essential Industry
FEED MILL WORKERS
NO EXPERIENCE NECESSARY
$40—$50
week to start.
Apply 9-4 p. m.; Sat. until noon.
Arcady Farms Milling Co.
500 W. 138th-st.
Riverdale Station, I. C.

HELP WANTED—MEN.

Professions and Trades.

ENGINEER — Laundry capable of taking care boilers, generators, softeners, and general laundry machinery. Excellent pay to right man; west side plant; permanent. State age and refs. All replies confidential. Address C P 423, Tribune.

ENGINEER—Stationary; age around 50; no maintenance. See Mr. Dudnick.
Checker Cleaners, 1339 W. 63d-st.

ENVELOPE machine operators—Expd. or beginners; good pay; permanent positions. Overtime if wanted.
Mills Envelope Co., 538 S. Wells-st.

ERIE R. R. NEEDS
FREIGHT HANDLERS

Good Pay and Overtime
No Exp. Necessary
Fourteenth and Clark-sts.

ESTIMATOR—Experienced in small concrete carpentry and masonry jobs; college man preferred. State experience and qualifications. T. A. REHNQUIST CO., 6639 S. Vernon-avenue.

ESTIMATOR and construction engineer—For electrical contractor's office. Excellent opportunity for advancement. Post-war position. Pleasant working conditions. Address D H 487, Tribune.

EXPEDITER

Experienced in machine shop practices; draft deferred. Excellent opportunity for advancement in medium sized organization. In reply state age, references and salary desired to start.
Address D S 481, Tribune.

EXPEDITER—Clean cut ambitious young man; expd. in office routine; mechanical engineering background preferred; excel. opportunity. Haymarket 3710.

EXTERNAL GRINDER OPERATOR—For tool work on new Norton machine; 5½ day, 52 hour work week; good working conditions. Toolcraft Corp., 3235 W. Chicago-avenue.

Exterminators Wanted

EXPERIENCE NOT NECESSARY, as you will be trained in our methods.
SEE MR. GRANT AT 7:30 A. M. TOMORROW.
Do not apply if employed at present as exterminator or in any other ESSENTIAL industry.
PROTEX SERVICE,
129 S. LAFLIN STREET.

FACTORY WORKERS

Good jobs available in essential work. No experience required.

75c Per Hour

starting rate, time and ½ for overtime.

Opportunity to participate in work bonus, sick benefit and profit sharing plan.

PROCTER & GAMBLE
1232 W. North-av.

FACTORY HELP
51 Hours Per Week
100% WAR WORK
Experience Not Necessary
Western Rust-Proof Co.
2137 Walnut-st.

FACTORY HELP
WAR WORK
STEADY DAY OR NIGHT SHIFT
INCREASES — OVERTIME
EXPERIENCE NOT NECESSARY
1504 W. CARROLL-AV.

FACTORY HELP
WAR WORK

Woodworking machine operators, $48 per week. Helpers and warehousemen, $42; based on 56 hour week plus 10% extra bonus for night shift. Regular merit increase; paid rest periods; life insurance; steady work guaranteed.
Service Industries, Inc.
2025 S. Calumet.

FACTORY WORKERS
Essential War Industry

Steady employment. No exper. necessary. Rotating shifts. Ages 18-50. Apply after 9 a. m.
CONTAINER CORP.
404 E. NORTH WATER.

FACTORY HELP
For Essential Plant
EXP. NOT NECESSARY

Steady work. Convenient transportation. I. S. Berlin Printing & Lithograph Co., 426 S. Clinton.

FACTORY HELP

ESSENTIAL WAR INDUSTRY.
Pleasant working conditions; good transp.; as much overtime as desired, time and a half over 40 hrs.; free hospitalization insurance given each employe.
2210 N. PULASKI-RD.

FACTORY WORKER

Colored; essential industry; steady work; min. 48 hr. week, time ½ overtime. Good working cond. Macco Products Co. [Rear] 525 W. 76th-street.

FACTORY HELP

70c hr. start. 75c after 30 days; 48 hr. wk. Time and ½ after 40 hrs; vacation with pay; seniority rights, insurance. Food war plant; steady work. 4500 S. Tripp.

FACTORY WORK

100% war work; over 40; married. See Mr. Peters, 1228 W. Monroe.

FACTORY HELP — Including machinist's work; hand screw, drill press, receiving room.; 48 hour week. 3440 N. Knox.

FINISHERS ON OFFICE FURNITURE. Grand Woodworking Co., 4147 Ogden-av.

FLOOR INSPECTOR

Experienced on screw machine parts; able to read blueprints and have knowledge of precision instruments; 100% defense work; excellent working conditions and transportation. See Mr. Donahue, National Metal Products Corp., 21 N. Loomis-st.

FINISHER—Expd. all around on used office furniture; reference. Apply at once. Business Furniture Co., 172 W. Monroe.

FOREMAN

to take full charge of assembly line producing fluorescent lighting fixtures, employing about 80 people. Must be capable of handling people and directing production. Wonderful opportunity for the right man. State salary desired.
ADDRESS S 137, TRIBUNE.

FOREMAN

for woodworking machine room in defense plant. Expd. in all types of woodworking including case goods; parlor frames and general mill work. Knowledge of blueprint reading essential. Applicant must have refs. State number of employes supervised; age, draft status.
ADDRESS D H 493, TRIBUNE.

FOREMEN

War industry offers unusual opp. for resp. men with supervisory and tech. knowledge of radio and small elect. parts manfg. Those now empl. in their highest skill in war work will not be cons. State in detail exp., age, draft status, and salary req. Address C K 554, Tribune.

FOUNDRY

Experienced aluminum permanent mold casting engineer and foundry super., to take complete charge of setting up and operating new plant locating within 90 mi. of Chicago; in reply give complete details as to experience, general background, salary, etc. Address D G 273, Tribune.

FREIGHT handlers, loaders, truckers, checkers [25 men at once]—For day or night work; permanent jobs; union wages; essential defense industry. See Mr. A. Bravere, Liberty Trucking Co., 1401 W. Fulton-st.

FREIGHT HANDLERS.
Apply 330 W. 25TH-ST.

FUR operator—Experienced man or woman. Singer Bros., 1223 S. Halsted.

FUR operator and nailer.
Apply Kerman's, 160 N. Michigan.

FURNITURE

Designer and detailer exp. Prefer young man who would like to learn industrial design.
BARNES & REINECKE, INDUSTRIAL DESIGNERS, 230 E. OHIO. DEL. 1488.

Fur Nailer and Cleaner

Draft exempt; this is an all year job in clean and mod. shop. App. Mme. Marchand Co., 165 E. Erie. Whitehall 6138.

FURNITURE RUBBERS.
Zangerle & Peterson.
2164 Clybourn-av.

FURNITURE FINISHER — Experienced; with car; inside and outside work. Nelson Brothers, 4840 Broadway.

GARAGE man—Highest salary and commission. Steady. Good working conditions. 3046 Broadway.

GARAGE day man—Good salary; steady, old established firm, Avenue 1904.

GARAGE MAN—ELDERLY, COLORED. 554 W. 63D-ST.

GARAGE attendants and hikers—Expd.; good salary. 326 S. Wells-street.

GAS STATION HELP.
$4 TO $6 PER DAY.
CLOSED SUNDAYS. 4000 N. WESTERN.

GAS station attendant and greaser—Steady employment. Apply 3935 Archer-av.

HELP WANTED—MEN.

Professions and Trades.

GENERAL PLANT HELP
MEN
for Production Warehouse and Shipping Departments in Essential Industry

We have both permanent and vacation jobs open. Starting rate 69c per hour. Time and one-half for overtime and 10% bonus for night work.
Surface Lines to Our Door

UNIFORM FURNISHED & LAUNDERED WITHOUT CHARGE IN ALL PRODUCTION DEPARTMENTS.

STATEMENT OF AVAILABILITY REQUIRED IF PREVIOUSLY EMPLOYED IN ESSENTIAL WAR WORK.

CAMPBELL SOUP CO.
CENTRAL DIVISION
2550 W. 35th-st.

General Help, for Machine Shop and Laborers

Defense work; good wages. Apply Monday to Saturday, 8 a. m. to 6 p. m.
KLEIN FILTER & MFG. CO.
1225 SCHOOL-ST.

GENERAL machinists and engine lathe operators; married; over 38. See Mr. Peters, 1228 W. Monroe.

GREASER-gas attend.—Exp. all makes of cars; good pay. 5300 S. Western.

GOOD JOBS AT GOOD PAY

We build heavy machinery for war plants and have a place for many kinds of skills. Right now we need most—

COREMAKERS
(Male and Female)
FOUNDRY MOLDERS
LATHE OPERATORS
WELDERS
ASSEMBLERS
Training and Educational Programs for All

Fine working conditions—lockers and showers; cafeteria and canteen service; large enclosed parking area; good rates of pay with overtime over 40 hours per week.

Easily reached by Illinois Central electric trains, only 40 minutes from the Loop; Safeway buses stop at plant.

Bring your birth certificate, social security card, & certificate of availability.

Phone Harvey 520 or Inter Ocean 9615
WHITING CORPORATION
Harvey, Ill.
"A Good Place to Work"

GRINDER HAND

for small special machine. Will train men who can read micrometer. Day work. Machine can be operated in sitting position. Highest wages paid. 100% war work.
Apply 1815 N. Orchard-street.

GRINDERS—No exp. necessary. We will teach mechanically minded young men precision tool grinding. Good starting salary. HAYMARKET 3710.

GRINDERS—External and cutter; 48 hr. week; top pay, plus bonus; day or night shift; permanent position. 2334 W. Lake-st., Van. 8228.

GORDON FEEDERS

Men-women; days or nights; ideal working cond. Fiebers Press, 141 W. Ohio.

GORDON pressman—Steady work, pleasant surroundings. Apply Saturday a. m., 2959 N. Oakley.

HANDY MAN

All around handy man; essential war industry. Apply 4500 S. Tripp.

HEAT TREAT'G HELPERS PUNCH PRESS OPERS. SHIPPING CLERKS LABORERS

WANTED FOR 100% WAR WORK.
38 YEARS OR OVER.
EXPERIENCE NOT NECESSARY.
Aetna Ball Bearing Mfg.
4600 W. Schubert

HELPERS IN HEAT TREATING
DEPARTMENT.
ARROW TOOLS, 1900 S. KOSTNER.

HIGHWAY DRIVERS

SHORT RUNS, GUARANTEED SALARY.
Apply Sunday, 217 N. Ada-st.

Hotpoint

"WELL KNOWN FOR 25 YEARS AS A GOOD PLACE TO WORK."

Offers the following list of
Top Paying War Jobs
for skilled and unskilled men

Lacquer Machine Opers.
Hand Truckers
Furnace Tenders
Laborers

Most jobs available on the following schedules:

7:30 A. M. TO 3:30 P. M.
3:30 P. M. TO 11:30 P. M.
11:30 P. M. TO 7:30 A. M.

MUST BE DRAFT EXEMPT. NOT ENGAGED IN FULL TIME WAR WORK.

Hotpoint
5660 W. TAYLOR-ST.
Chicago, Ill.
Employment Office
OPEN DAILY
8:30 A. M. TO 5:15 P. M.
INCLUDING SATURDAYS.
PLEASE BRING BIRTH CERTIFICATE

HYDRAULIC elevator men—Experienced; 48 hour week. Apply engine room. Presbyterian Hospital, 1753 Congress-st.

ICE route man wanted for August and September; $40 per week plus. Wm. Drecoll, Ingleside, Ill. Phone Fox Lake 4132.

Illinois Division
Bendix Aviation Corp.
505 N. Sacramento-blvd.
REQUIRES AT ONCE
FOREMAN
Machining and Assembly
Must be experienced in handling intricate sub-assemblies and assemblies.
ARC WELDER
Must be certified welder.
TOOL DESIGNERS
SHAPER AND MILLING MACH. OPS.
Must have tool room experience.
INTERVIEWING DAILY
Mon. thru Fri., 8 a.m.-5 p.m.
Sat., 8 a. m.-12 noon
505 N. Sacramento

HELP WANTED—MEN.

Professions and Trades.

INSPECTORS

Job machine shop; good wages; must be fully experienced. Wilson Industries, Inc., 551 W. Lake.

INSPECTORS—Precision work. Must have at least 3 years' exp. on screw mach. work. 3231 W. LAKE.

Insulators and Roofers

3 men who understand insulating and roofing. If inexperienced we will train. Saginaw 4164, 5 p. m.-7 p. m.

INVENTORY
STEEL RECORD MAN

Capable and experienced; good handwriting; for defense industry. State age, experience, and telephone.
Address C P 440, Tribune

J. P. SEEBURG CORPORATION
NEEDS
TOOL, DIE, JIG AND FIXTURE MAKERS
DRAFTSMEN
Experienced on Jigs and Fixtures
PLATING DEPT. HELPERS
FACTORY JANITORS
APPLY
Employment Office
J. P. SEEBURG CORP.
852 BLACKHAWK-ST.
[2 blocks south of North-av.]

JEWELRY REPAIR MAN WANTED
MUST BE 1ST CLASS
GRANAT BROTHERS
2390 MISSION-ST.
SAN FRANCISCO, CALIFORNIA

KENNEL man—For nite work. Miller Animal Hosp., 242 Madison, Oak Park, Ill.

KITCHEN MEN—Pleasant working conditions; good wages; good food. Apply Dietitian's Office, Grant Hospital, 551 W. GRANT-PL.

Laboratory Apprentices

Exp. in mechanical and electrical work desirable. Work on research and development; 100% war work. Good pay. Apply employment dept.
JOSEPH WEIDENHOFF, INC.
4348 Roosevelt-rd.

LABORERS
NO EXPERIENCE NECESSARY

Essential war production plant has several openings for husky men for general laboring work.

Liberal vacation plan and regular wage increases per union agreement.

Bring proof of citizenship if possible.

Employment Office
Open Daily
Including Saturday
AUTOMATIC ELECTRIC COMPANY
1019 West Van Buren-st.

LABORERS—$1-$1.25

House insulating in Glenview and Round Lake. Steady. Phone Round Lake 3391.

LABORER—White, $45, 6 day week; small factory; essential industry; steady. Apply 4920 South Rockwell-st.

LABORERS—Coal hikers; full-part time; can earn over $50 wk. 1545 S. Cicero.

LAMP MAKER

who understands Tungsten filaments and processing of small surgical lamps for cystoscopes.
Address C P 512, Tribune

Lathe Operators

for Precision Work,
Do Own Setups.
Read Blue Prints.
STIGER PRECISION PRODUCTS, INC.
4616 W. 20TH-ST.
CICERO

LATHE and Screw Machine Operators—With or without exp. 1950 N. Cicero-av.

LAUNDRY WASH MAN AND WRINGER MAN.
Highest pay. Pleasant working conditions. White or colored.
BELMONT HOTEL.
BITTERSWEET 2100.

LAUNDRY ROUTE MEN

Plan to get set on a good route now; you will like our proposition. Call between 4 and 5:30 at 5921 S. Lowe-av.

LAUNDRY wringer men—Pullers and sorters; day shift; good wages; no expr. necessary but preferred. Kennedy Laundry Co., 11236 Forrestville 1 bl E. of Cottage Grove. No. 4 st. car to door.

LAUNDRY help—Sorters and wringer men. No exp. necessary. Time and one-half overtime. Good pay. Pleasant wkg. conds. Evanston Hospital, Greenleaf 2500, Extension 516.

LAUNDRY HELP.
Colored. All types of work.
Apply timekeeper's office.
Edgewater Beach Hotel. 5349 Sheridan.

LAUNDRY WASHMAN.
Good wages, good position, for the right party. Bee Hive Laundry, 2043 W. Van Buren.

LAUNDRY puller—Good hourly pay; average earnings $40 per week. 3559 W. Palmer, Cap. 1193.

LAUNDRY help—Packers and sorters; no exp. nec.; opportunity for boys over 16; high wages. 759 S. Cicero-avenue.

LAUNDRY HELPERS AND PORTERS.
Steady work; good pay.
Y. M. C. A. Laundry, 12 E. 9th-st.

LAUNDRY packers, pullers, or sorters; expd., inexpd.; top pay. 5409 W. Lake.

LAUNDRY—Extractors and wringer men. 5 day week. Exc. pay. Com. 1600.

LAUNDRY wringer man or sorter; good hours and pay. 1013 Armitage.

LAYOUT DRAFTSMEN

With knowledge and experience in mfg. operations and practices. Must be capable of precision drawings and complete layout.
MOTOROLA
GALVIN MFG. CORP.
4545 W. AUGUSTA-BLVD.

LAYOUT man—Heavy sheet metal work exper. for our factory, at East Chicago; union wages, with overtime; apply either at factory or at B. I. Weller Co., 327 S. La Salle, Chicago.

LAYOUT man—Miscellaneous metal work. 50 hour week. Lionel Vallas, 2850 W. Lake.

LINEN supply driver—South side; $50 wk. Gd. conditions. Address D G 269, Tribune.

LINOTYPE operator—Law printing exp. necessary; good pay to fast man. Midwest Law Printing Co., 340 W. Huron.

HELP WANTED—MEN.

Professions and Trades.

LINO. operator—For Model 8; male or female; steady work; mostly straight matter on newspaper. Must be draft exempt. Age no handicap. Apply at once, Des Plaines Journal, 1557 Ellinwood.

LUMBER handlers—Plenty overtime. Apply 2301 N. Racine, Lin. 6226.

MACHINE SHOP HELP

Day shift or night shift
ASSEMBLERS — Job shop experience preferred on light automatic experimental machines.
LATHE HANDS:—Must have experience.
STOCK BOY:—Recent high school tech. grad. Must read blueprints. A-1 opportunity for training.
Permanent. 52 hour week.
Apply at once
8th floor, 823 S. Wabash

MACHINE designer—Expd. with hydraulic or air operated tools. Plant now on 100% war production; even greater post-war possibilities; located Chicago western suburb. Give full salary expected and past experience.
Address D G 430, Tribune.

Machine Repair Man

and rebuilder. Must be experienced. Production machines in machine shop. Essential industry; 60 hr. week; days; defense plant. 2634 N. Keeler-av.

MACHINE DESIGNER

For special machinery.
CAMERON CAN MACHY. CO.,
240 N. Ashland-av.

MACHINIST

Experienced general shop practice—also to supervise work of about 20 men—new plant—nationally known company—now 100% war work—permanent and good salary—48 hour week. Plant located in Cicero—available to all elevated and surface cars. Give details.
Address D H 350, Tribune

MACHINISTS
ALL AROUND
TOOL MAKERS
DAY WORK
60 HOUR WEEK
Standard Cap & Seal Corp.
1200 W. FULLERTON.

MACHINIST
Exp. in working on tools, jigs and fixtures. Also set up work; 100% war work. Post war opportunity for right man. Production Instrument, 710 W. Jackson.

MACHINIST
For bench and lathe work. Day shift. Union shop; permanent.
Apply 20 S. Hoyne-av.

MACHINIST — Young, tech. high school grad., for lathes, mills and grinders. Good opport. to learn precision tool work. 100% defense plant. HAYMARKET 3710.

MACHINE shop supt.—Chicago co., west suburb plant; 30 to 40 men. Give full salary expected and past experience.
Address D G 429, Tribune.

MACHINIST—Small shop; good working conditions. The O'Brien Machine Co., 1620 Highland. Roc. 0152.

MACHINIST — Maintenance work; 6 day week. Apply 2310 S. Paulina.

MACHINIST—1st class, all around; steady work; gd. pay. Address D S 523, Tribune.

MFG. and assembly—War work; 60c hr., plus overtime. Come ready to work.
RANDOLPH LABORATORIES, INC.
83 Kinzie, 2 blocks from loop.

Maintenance Machinist

War factory needs man capable of repairing and maintaining machinery; nite shift; draft exempt; start immediately.
Cummins Perforator Co.
4740 RAVENSWOOD.

MAINTENANCE MAN

Familiar with electrical work for food factory. Essential industry. Steady position. Apply 2000 S. Western-av.

MAINTENANCE MEN

For job machine shop; machinery repair and electrical; must know D. C. motors. Wilson Industries, Inc., 551 W. Lake.

MAINTENANCE ENGINEER'S HELPER.
CALL ROBERTS, HAY. 0342.

MAN—38 TO 55

to do miscellaneous work for medium sized mfg. co.; should be able to operate a freight elevator; 5 day wk.; pleas. wk. Associated Distributors, 30 W. Hubbard.

MAN—To do carton and case packing in shipping dept. Good hourly rate to start. UNIFORM PRINTING AND SUPPLY.
351 W. CHICAGO-AV.

MAN—Young, to assist chemist in photography plant; modern, air-conditioned; located on nr. N. Side. Apply 430 Grant-pl. [22 North on Clark].

MAN—Mgr. shipping dept., papers, boards; perm.; $1 hr. to start; overtime if wanted; advise exp. Address D S 531, Tribune.

MAN—For repairs on bakers' ovens; good pay; work essential. Pensacola 0709 for interview.

MAN—To work as dispatcher and interline cashier. Calumet 5215.

MASSEURS — [2]; steady position. Ill. Athletic Club, 112 S. Michigan.

MECHANICAL EXPERIMENTAL MEN

are needed at once to work in our experimental machine shop directly under our engineering dept. Must have experience on precision parts that might be used in motion picture projectors, cameras, instruments, or divices of comparable nature.

We are in the position to offer continuity of employment to qualified men on our extensive post-war development.

ALSO OPENINGS FOR
Tool Makers and Grinders
First Class Machinists
Toolroom Machine Hands
Tool Designers
Process Engineers

MANY OPENINGS FOR INEXPERIE'D MEN IN OUR AIR-COOLED FACTORY.

TUNE IN Radio Station WAIT, 820 kilocycles, at 11:05 a. m. and

HELP WANTED—MEN.

[Continued from preceding page.]

Professions and Trades.

MEN
for
Plating Plant
WAR WORK
No Experience Necessary
GRUNWALD PLATING
2559 W. 21st-st.

MEN
for
FACTORY WORK
Essential Industry
Phoenix Metal Cap Co.
2444 W. 16th-st.

MEN
with or without experience.
Steady work. Good pay.
Monthly bonus.
The Shotwell Candy Co.
3501 Potomac

Milling Machine, Drill Press
Also ASSEMBLERS on light tool work. Procunier, 18 S. Clinton, 5th floor.

MIXERS and BAKERS
Plenty of overtime
4550 JACKSON-BLVD.

MOLDERS.
coremakers, foundry laborers. Apply Howard Foundry Co., 4950 W. Bloomingdale.

MOLDER WANTED.
A-1 on brass and aluminum castings. Apply 3813 Ravenswood-avenue.

MOTOR REPAIRMAN
Thoroughly Experienced
TOP WAGES
With time and ½ after 40 hours.
Permanent position.
Write full details.
ADDRESS D H 240, TRIBUNE.

MULTILITH OPERS.
Steady job with mfg. concern doing essential war work. A1 working conditions. Excellent post war prospects.
GENERAL ELECTRIC X-RAY CORP.
236 S. Damen-av.

NIGHT AUDITOR wanted—Cosmopolitan Hotel, Denver, N. C. R. bookkeeping machine experience. Write fully, age, experience, salary desired. Ideal living conditions at the foot of the Rockies. Dry, sunny climate in winter, cool in summer. Interview Harris Kerr Forster Co., 310 S. Michigan-blvd., Chicago.

OFFSET PRESSMAN
Need both Pressman and Assistant on Harris Presses doing high grade work.
OFFSET LAYOUT
Film or strip film layout man for modern quality shop. We use easy-on-the-eyes fluorescent lighted layout tables.
Call Delaware 4000.
JOHN DICKINSON SCHNEIDER,
833 N. Orleans.

Oil Plant Compounders
Good Pay and Future
Permanent Position
War Work
2429 S. Halsted
Calumet 5095

OLD-established radio Co. with fine post-war possibilities offers permanent positions to the following skilled and experienced men that are willing to locate in Cleveland, Ohio. Werwill pay top salary.
RADIO ENGINEER
DRAFTSMEN
TIME STUDY MEN
Give full particulars. Age, experience, education. All replies held strictly confidential. Address D G 568, Tribune.

OPERATOR
FOR HYDRAULIC LIFT TRUCK; MUST BE EXPERIENCED; STEADY WORK; VERY GOOD PAY.
APPLY 860 W. EVERGREEN.

OPTICAL MEN
All around surface grinder, bench man, fitmless mounter.
To start, $75.00 per week.
Time and one-half for overtime.
Also three registered optometrists.
Address all communications personally to
Dr. 504 G. Noles,
COLUMBIAN OPTICAL CO.,
611 S. W. 6th Avenue,
PORTLAND, OREGON.

OPTOMETRIST
for one of Chicago's better known ground floor offices. Top salary.
Address C P 54, Tribune.

PACKERS
WITH OR WITHOUT EXPERIENCE.
DRAFT EXEMPT, FOR PACKING LABORATORY SUPPLIES IN ESTABLISHED LABORATORY SUPPLY HOUSE, CONSIDERED ESSENTIAL WAR WORK WITH EXCELLENT POST-WAR OPPORTUNITY. 42 TO 44 HOURS OVERTIME. EXCELLENT WORKING CONDITIONS.
Central Scientific Co.
1700 IRVING PARK

PACKERS
Good starting wages. Steady increases. Excellent working conditions. Near to transportation. Permanent position after the war.
The Meyercord Co., 5339 W. Lake.

PACKER
Shipping and stock room: electrical material; 40 hr. week and some overtime; good working conditions; permanent. 844 W. Adams. Mon. 0845.

PACKER-crater—Automotive parts; no exp. necessary; top wages; steady work; essential industry. Apply 1900 S. State.

PAINT MIXER—EXP.
Steady. Overtime. Good opp. for right man. Carbit Paint Co., 2942 W. North.

PAINTER — For rooming house; expd.; elderly woman; steady. 7201 S. Stewart.

PAINTER—Call Pensacola 4964 for appointment between 6 and 7 p. m.

PAINTERS—Highest wages; exp. only; exterior pref. Aus. 1551, Col. 1552.

PARTS man—Experience preferred but will consider others. Salary $40-$50 depending on ability. Steady. Chrysler Dealer. C. W. Marquardt, 48 N. Laramie.

PATTERN MAKER
and layout man. Thoroughly expd. in woodworking, incl. case goods, parlor frame and general mill work. Must be well versed in all types of woodworking equipment and set-up making; also capable of making original details and reading complicated blueprints. Excel. opport. in defense work as well as post-war plans. Address C P 325, Tribune.

PERMANENT POSITION
Printer—elderly typesetter; straight composition work; no makeup; 40 hr. 5 day wk.; priv. shop. Del. 1311, Pig. Dept.

PHOTO RETOUCHER
Exp. man, capable of modern retouching and color work. Also man to sketch mechanical subjects, perspectives, etc. Apply with samples. Vogue Wright Studios, 469 E. Ohio.

PHOTOSTAT OPERATOR
Real opportunity for responsible exp. man; 40 hour week; time and ¼ overtime. Apply Vogue Wright Studios, 469 E. Ohio-st.

PHOTOGRAPHER
for commercial studio to do printing, enlarging and make copies.
Pontiac, 812 W. Van Buren-st.

PHOTOGRAPHER needs two experienced men. One portrait operator, and one printer. Salary according to ability. Write. wire Lainson Studio, Denver, Colorado.

PHOTOGRAPHER—Exp. in photo finishing; exp. on FaKo or Eastman Auto. Printers. B.&C. Photo Serv., 3403 Archer.

PHOTO finisher—Man or woman; permanent; $40 min. Address D G 216, Tribune.

Physician—(Indust.)
A 100% war plant is in need of a medical man who would be interested in devoting the forenoon to physical examinations and first aid. Preference will be shown those having had previous industrial experience.
This position is of a permanent nature and has possibilities, if desired, of developing into full time employment. Salary commensurate with duties involved. Full particulars with recent snap shot should be included in the original reply.
Address D S 474, Tribune.

HELP WANTED—MEN.

Professions and Trades.

PICKERS, PACKERS, PORTERS, checkers—Expd. for drug warehouse; good pay, pleasant working conditions. Service Wholesale Drug Co., 3000 S. Michigan.

PIPE COVERING WINDERS.
Experienced; essential production; good wages with overtime pay every week; convenient location near Lake-st. cars. Acme Asbestos, 218 N. Elizabeth.

PLANT LAYOUT MAN WANTED—By Iowa manufacturer. Preferably industrial or mechanical engineering background, with experience in plant layout. Requires knowledge of machine, department, and building arrangements in metal working industry; flow charts, handling and storage of materials, heating, ventilating, lighting, etc.; experience in architectural design or building construction helpful. Must be from nonessential industry or have certificate of availability. Draft exempt. State age, number of dependents, experience, and starting salary in first letter. Address H T 2, Tribune.

PLASTIC WORKERS NEEDED FOR CIVILIAN WORK ON DISPLAYS.
Experienced plaster sanders and casters. Good wages. Location, Coldwater, Michigan, "Heart of the Lake Country." Excellent working conditions, living accommodations available. Apply L. A. Darling Co., T. H. Stanley, Plastic Division, Coldwater, Michigan, by letter or in person.

PLASTICS MOLDING.
Man with experience on extrusion type machine using asphalt base material; permanent position; salary $200 per month with advancement. Write full details of last 5 years' experience, also age.
Address C P 517, Tribune.

PLASTIC MOLDERS—No exp. necessary; pref. man handy with tools; nights; defense plant; start $45 per wk. Hay. 2558.

PLATERS
Experienced in zinc and cadmium plating; $48.03 per week; 51 hours. Western Rust-Proof Co., 2137 Walnut.

PLATER-Barrel Plater
Experienced; 100% war work.
PORAY, Inc., 3403 W. Grand.

PLATER and plater's helper—Experienced; steady work. Bran-Nu Plating Co., 3401 S. Morgan-st.

POLISHER on small sterling novelty jewelry. Must be over 50 yrs. of age. State wages and exp. Address D G 109, Tribune

PORK butchers and boners—Top salary. Inquire at 4500 S. Tripp. See Ernie.

PRESERVE AND JELLY COOK
In an Essential Industry
Steady work. GOOD PAY.
TIME AND ½ FOR OVERTIME
Call Mr. Penn, Del. 8394

PRESS FEEDERS
MEN AND WOMEN
to feed cylinder and platen presses; similar to printing presses; light work; good pay; overtime; experience helpful but not essential. If you have worked in a printing shop, we can train you quickly with full pay.
Stock handlers also—boys or men.
ACE FINISHING CO.
120 N. Green-st. Monroe 4403

PRESSERS
Pleasant working conditions; very good pay. Society Cleaners and Dyers, Inc., 2535 N. Western-avenue.

PRESSERS
Experienced; wholesale plant; can make as high as $20 per day. American Cleaners, 4250 W. Lake-street.

PRESSERS—Experienced; steady work. ACORN CLEANERS,
2718 St. Charles-rd., Bellwood, Ill.

PRESSERS—Experienced, for dry cleaning plant; good wages. 502 E. Cossitt-st., La Grange. La Grange 4475.

PRESSER—Colored; to operate Hoffman steam presser. Midwest Sportswear Mfr. Co., 318 W. Adams, 5th floor.

Pressman-Lithographing
EXPERD. SINGLE COLOR METAL DECORATING PRESSMAN; GOOD POSITION FOR RIGHT MAN. APPLY
OWENS ILLINOIS CAN CO.
6501 W. 65th-st.

PRESSMEN AND STRIPPERS.
Experienced pressmen or feeders on Thomson and cylinder cutting presses. Also strippers.
NATIONAL PAPER BOX CO.,
1346 N. Branch. Mich. 3368.

PRESSMAN and Compositor—Must be exp. Able to set jobs and run on Kluge or Gordon; also lockup for Kelly presses; steady work; exp. req. Call Wab. 6661 for appointment.

PRESSMAN.
Vertical pressman for label shop, good working conditions; steady work.
Alexander Brown, 9 W. Illinois.

PRESSMAN—Kluge and Gordon feeders. Steady job; good pay; plenty overtime.
The Art Press,
400 S. Peoria. Can. 6957.

PRESSMAN—Kluge and Vertical; days, with overtime; good working conditions. Also Cylinder Man—Days; some overtime. Apply 148 W. 62d-st.

PRESSMEN—Experd. on Little Giant presses. American Label Co., 2435 N. Sheffield.

PRESSMAN-Gordon feeder—Steady work Rm. 326. 711 S. Dearborn.

PRESSMAN—For specialty tags; defense industry; plenty of overtime. Bit. 3132.

PRINTING PRESSMAN
ON FOLDING CARTONS
50 HOURS PER WEEK
217 W. HURON

PRINTING PRESSMAN
Experienced on Miehle presses; folding carton work; exc. oppt. 813 N. Franklin.

PRINTING press helper and wash up.—Phone Franklin 5544.

PUNCH press operators—Expd. only; 100% war work. Plenty overtime. Our employes receive free life insurance and hospitalization. Modern plant and good transportation. Starting wage $50.25 guaranteed for 58 hour week day shift; $50.50 guaranteed for 60 hour week night shift; 5 nights per week. Also pressroom helpers. Starting wage $43.55 guaranteed for 58 hour week day shift; $49 guaranteed for 60 hour week night shift; 5 nights per week. Apply Crescent Tool & Die Co., 4140 Belmont-avenue, Pensacola 6300.

PUNCH PRESS
AND
HAND SCREW
Machine operators: some exp. nec.; day work; exc. working cond.; essential indus.
C. NIEMOFF & CO.
4925 Lawrence-av.

PUNCH press and drill press operators—Essential industry. Norlipp Co., 556 W. Congress.

PUNCH PRESS OPERATOR—War work; good conditions; permanent job. Hub Electric Corp., 2219 W. Grand.

RADIO Line Supervisors — Inspectors — Testers — Assemblers
100% WAR WORK
Must Be Citizen
Permanent—A Future
Press Wireless, Inc.
(Employment Dept.)
2743 Southport
[COR. DIVERSEY & SOUTHPORT.]

RADIO
Quality inspector, expd. machine shop products; North side defense plant.
1735 BELMONT-AV. BIT. 4436.

RADIO Service Man—South side, 3 or 4 hours daily to start. Pick your hours; name your salary. Plaza 6161. 1414½ E. 55th-st.

RADIO Technician—Must be exp.; war work; perm.; exc. pay; ideal cond. Old estab. co. K. 278, 1105 Lawrence.

RADIO repair man—Must be A-1; steady; good pay. Apply Fritzel Radio Laboratories, 454 W. North-av.

Railway Mail Handlers
Baggage men; no exp. nec.; steady wk.; 21 to 50; 48 hr. wk.; $5.20 day start; overtime 1½; raise as you learn; essential. Employment office. Union station.
516 W. JACKSON
Please bring Social Security card.

RASCHEL knitter wanted—Experienced man to take charge of night shift; in Cleveland. Address H T 8, Tribune.

REFRIG. SERVICE MEN
Experienced, with Car
OUR MEN AVERAGE
$90 TO $135 PER WEEK
PERMANENT POSITIONS.
If you are not working in an essential industry, this is your opportunity. Give full details. Our employees know of this advertisement. Address D G 581, Tribune.

HELP WANTED—MEN.

Professions and Trades.

Refrigerator Service Man
OPERATE YOUR OWN DEPARTMENT
Work as many hrs. as you like. Top wages. Excellent Opportunity for Right Party.
STEADY POSITION.
Wilson Electric Company
113 S. Madison-st.
Rockford, Ill.

REFRIGERATOR REPAIR MAN, 4912 W. MADISON-ST.

SALES ENGINEER
Mech. or chem. background. Exp. in fdry. sales or prod. nec.; nonferrous exp. desirable. Old estab. N. side plant now defense nonferrous aircraft parts. State exp., age, draft status, etc.
Address D G 135, Tribune.

Screw Machine Operators Automatic
EXPERIENCED ON NEW
Britains—Conomatics
or Brown and Sharpe
DAY OR NIGHT SHIFTS.
You will be giving your best war effort by being happy in our employ.
FREE HOSPITALIZATION.
COLONIAL PREMIER CO.,
466 W. SUPERIOR-ST.
SUPERIOR 0351. CHICAGO.

Screw Machine Operators expd. on 4 spindle Gridleys and No. 2 Brown & Sharpe. War work. 54 hour day and night shifts.
REMBRANDT LAMP CORP.
259 E. Erie

SCREW MACHINE
Our expansion requires extra help. Operators and set-up men on hand screw machines. Top wages, good conditions—100% war work with fine post-war possibilities. Phone Seeley 7460.

Screw Machine and Turret Lathe Operators
100% defense plant needs you; day or night shift; good pay; overtime.
National Stamping & Elec. Works,
3212 W. Lake-st. Ked. 2068, Mr. Waters.

Screw Machine Men
Hand operators and set-up men; days-nights: lathe hands; top wages.
Wilson Industries, Inc., 551 W. Lake.

SERVICE manager—For loop garage; good sal.; give age, record past employment; phone. Address D G 584, Tribune.

SET-UP MEN
We are in need of 2 men with above average ability to assist shop supt.; must be all around machinist, able to set up work on turret and engine lathes; highest wages paid; 100% defense work; ideal working conditions and transportation. See Mr. Donahue, National Metal Products Corp., 21 N. Loomis.

SEWING mach. mechanic—Exp.; exc. opp. Advance Garment Co., Manistee, Mich.

SEYBOLD CUTTERS
Apply 4th Floor
HARLICH MFG. CO.
1417 W. Jackson-blvd.

SHEET METAL WORKERS.
Experienced, steady work.
Frank Kreutzer, 339 S. Halsted. Hay. 3379.

Shipping Clerk
FOR SHIPPING, RECEIVING, AND STOREROOM WORK IN SMALL PLANT ENGAGED 100% WAR PRODUCTION. MUST BE EXPERIENCED IN HANDLING STEEL AND STEEL PRODUCTS. A PERMANENT POSITION WITH AN OLD ESTABLISHED COMPANY. GOOD STARTING WAGE, TIME AND ½ FOR OVERTIME, VACATION WITH PAY, LIBERAL PENSION PLAN. EMPLOYMENT OFFICE, 5201 W. 65TH-ST., OR PHONE PORTSMOUTH 6232 FOR APPOINTMENT OUTSIDE WORKING HOURS.

SHIPPING CLERKS
Who are familiar with wrapping and packing printing. Steady; good wages.
JOHN DICKINSON SCHNEIDER.
833 N. Orleans-st.

Shipping Room—Warehouse
No experience req.; draft exempt; perm.; 54 hr. wk., time and ½ over 40 hours.
ROCKWELL-BARNES CO.
1511 W. 38th-st.

SHIPPING MAN.
Thoroughly experienced; wanted by manufacturing plant of small products; permanent position; salary $200 per month. Write full details of past 5 years' experience and age. Address D G 596, Tribune.

SHIPPING DEPT.
Prefer men between 38 and 45 years, with some shipping experience; 53½ hour week; 100% war work. Mail Tool Co., 7740 South Chicago-av.

SHIPPING CLERK
To take complete charge of packing and inspection; route trucks; 100% defense work. In reply give draft status.
Address D G 123, Tribune.

SHIPPING CLERK—Complete charge, 100% war work. Excellent peace time opportunity. Write past experience and salary expected.
Bennett Mfg. Co., 14600 Princeton.

SHIPPING DEPT.
manager and assts.; paper, boards, plastics; steady; good pay; with and without exp. G., Inc., 2937 S. Wabash.

SHIPPING CLERK
Ambitious, energetic; by large food mfr.; 75c per hr. to start; time and ½ over 40 hrs. per wk. 3416 W. Belmont-av.

SHOPMEN—No experience necessary; 85c an hr. to start. 900 W. Washington-blvd.

Silk Screen Operators and Screen Makers
Skilled or unskilled; opportunity to learn a trade; good starting wages; defense work now, permanent work after the war. Excellent working conditions; near to transportation.
The Meyercord Co., 5339 W. Lake-st.

SOLDERERS — Experienced sheet metal work, 50 hour week. Lionel Vallas, 2850 W. Lake.

SOUTH SIDE WAR PLANT WANTS
Lathe Operators
Warner-Swasey turret and engine lathes. New equipment. Pleasant working conditions. Call Mr. Pudark or Mr. Burns, Hemlock 5500.

SPOTTER and steam cleaner—Fancy silks. Salary $175 month. Apply J. Ibos, Edgewater Beach Hotel, 5349 Sheridan.

SPOTTER—For woolens; best wages; steady job. Bacall Cleaners, 1408 St. Charles-road. Maywood 567.

SPRAYERS
Expd.; white or colored; defense work; steady year round. 2414 W. 21st-street.

SPRAYER
Night shift, 7 to 12. Exp'd in wrinkle finish preferred; real opp.; large mfr.
Apply 740 E. 51st-st.

SPRAYER—For sheet metal items; some experience in wrinkles; 100% war work; Plenty of overtime.
Apply 816 W. Erie-st., 2nd floor.

SPRAYER—On black lacquer; also sprayer's helpers; 100% defense work.
APPLY AT 2756 S. TRUMBULL-AV.

SQUARE shear operator—Exp.; light mfg.; steady; good salary. 3945 W. 5th-av.

STEEL GRIT BLASTER
51 hours per week; 85c an hour; 11 hours of time and a half; 100% war work. Western Rust-Proof Co., 2137 Walnut-st.

Stockman-Receiv. Clerk
Excellent opportunity for wide awake man in essential industry. Some knowledge of paper required. State experience, age, draft status, and salary expected.
Address D G 105, Tribune.

Stock Room Supervisor
Must have radio mfg. exp.; capable of assuming responsibility; 100% war work with perm. future; must be citizen.
Press Wireless, Inc.
Emp. Dept., 2743 Southport — Diversey and Southport.

SUPT. OR FOREMAN
Over 45, wanted for biscuit and cracker factory. Prefer one with experience in this line but not essential. We need one to handle about 200 employees. Prefer one with many years' past experience in operating a plant economically to eliminate waste in time, labor and material. Very substantial salary to start, with chance for improvement. State full particulars in first letter. Address D G 506, Tribune.

HELP WANTED—MEN.

Professions and Trades.

SUPERVISORS
TO INSTRUCT
In 100% War Industry
WE WANT AT ONCE SEVERAL MEN TO LEARN TO PERFORM CERTAIN POLISHING OPERATIONS ON AVIATION MOTOR PARTS, AND AFTER THREE TO FIVE WEEKS TRAINING TO BECOME SUPERVISORS OR TRAINERS OF LARGER GROUPS.

THIS IS INTERESTING LIGHT WORK AND STEADY FOR DURATION OF WAR. WITH EXCELLENT OPPORTUNITY TO TRANSFER TO OUR MOTOR CAR BUSINESS AT WAR'S END.

JOB TO BE LOCATED AT OUR EAST 71ST-STREET BRANCH. EXCELLENT TRANSPORTATION AND OTHER FACILITIES. GOOD PAY—VACATIONS — COMPANY INSURANCE, ETC., ETC.

APPLY AT ONCE IN PERSON TO MR. BOHLIN AT OUR 23D-STREET OFFICE. IF UNABLE TO COME, TELEPHONE FOR APPOINTMENT FOR INTERVIEW.

DUE TO RESTRICTIONS, DO NOT APPLY IF NOW ENGAGED IN WAR EFFORT.
Cadillac Motor Car Div.
GENERAL MOTORS CORPORATION.
2301 SO. MICHIGAN-AV.
CALUMET 4141.

SUPERVISORS
Experienced in handling female help employed on small assemblies. New plant engaged in 100% war work. Good post-war possibilities.
SOLAR MFG. CORP.
4501 S. Western-blvd.

SUPPLY CLERK
Handle stockrm. in mfg. plant; defense industry; perm. position. Har. 7414.

SURFACE grinder—Topnotch, on flat and dovetail form tools. Ideal cond. New equip. Hi wages. Real producer. Mann Tool Works, 110 Harrison, Oak Park.

TAILOR—STEADY POSITION.
Illinois Athletic Club, 112 S. Michigan.

TECHNICAL
high school graduate with ability to read blueprints and take-off steel items; prefer draft-free men. M. T. Kilroy, Mich. 6900.

TENNIS STRINGER
Experienced tennis stringer who can take charge of tennis stringing department in old established firm. Only those having had experience need reply. State age and salary expected. Address C P 432, Tribune.

THOMSON pressman—Must be able to set up work and do own make-ready. Either full or part time. Cal. 3939, 2425 S. Michigan.

TIME clock service man with or without car. Post war job assured. Essential war industry. Call Shel. 8304, after 6 p. m. or Sup. 4052, 9 a. m.-5 p. m.

TIN CAN MACHINIST, DIEMAKERS
ALSO OPERATORS
FOR SLITTERS, PRESSES.
GOOD WAGES. EXCELLENT TRANSPORTATION.
SHERWIN-WILLIAMS CO.
115TH-ST. AND COTTAGE GROVE.

TIRE REPAIR
for army tires. Several exper. tire men, capable of earning $50 week or more; also few beginners. 3600 S. Morgan.

TIRE SERVICE MEN
Exp.; permanent; essential industry.
2913 S. MICHIGAN-AV.

TIRE vulcanizer—Steady work; good pay, plus overtime; essential industry. Apply 1900 S. State.

Tool and Die Maker
SOME BAKELITE MOLD EXPERIENCE DESIRABLE. FIRST CLASS MAN WHO WANTS TO GET PERMANENTLY LOCATED NOW. OVERTIME. DAY WORK.
CAMERON SURGICAL
666 W. DIVISION

TOOL, DIE AND GAGE MAKERS—40
Ideal working conditions and transportation
DAYS—NIGHTS
Up to 63 hours per week
R. Krasberg & Sons Mfg.
2501 W. Homer-st.

TOOL AND DIE MAKER
Come in and see our new model tool and die room; 100% war plant; it's a pleasure to work in a fine, clean atmosphere; there is a future for you here; "going rates"; day and night shifts; at least 48 hour week; bring proof of birth or naturalization papers.
COOK
ELECTRIC COMPANY
2701 N. Southport

TOOL AND DIE MAKERS
living on north side will surely find it profitable to come in and see us about work. We feel that our post-war possibilities are as great as any offered in the country. Our employes can all testify to this. Because of a liberal company policy our turn over is almost nil. Right now we are doing 100% war work and all our men are putting in plenty of overtime. We want sober and responsible men. Edw. Kaisinger Co., 1949 Cicero-av. Open daily 9 a. m.-9 p. m. Sundays 9 a. m.-3 p. m.

TOOLROOM
machine shop foreman for old established plant now engaged in war work. This will be an excellent job after the war. Give full information.
Address D G 369, Tribune

TOOL AND DIE MAKERS
Excellent working conditions. Top pay. Permanent job. 100% war work. Day work only. Overtime.
UNITY MFG. CO.
2909 INDIANA-AV.

TOOLMAKERS
for small, light die, jig, and fixture work in connection with small fractional horsepower motors; 100% war work; good post-war possibilities. Modern housing facilities available, within walking distance of factory. Apply JOHN OSTER MFG. CO. OF ILL., Genoa, De Kalb Co., Ill.

Tool and Die Makers
100% War Work
Excellent working conditions; day or night work; top pay and permanent jobs for those who can qualify. Sunnyside Tool & Die Works, 2222 N. Cicero-av.

TOOL MAKERS
We offer fine opportunity to men who know their tools. Lathe hands, grinders, and all around tool workers; top wages; doing 100% war work; responsible firm.
PHONE SEELEY 7460.

TOOL AND FIXTURE MAKERS
PUNCH PRESS OPERATORS.
Exp. necessary; 100% war work.
START JEWELRY CO.
913-21 W. VAN BUREN.

TOOL AND DIE MAKERS
MACHINISTS
Permanent positions in 100% war work; good post war future.
Cribben & Sexton, 700 N. Sacramento.

TOOL AND DIE MAKERS
Steady job; plenty of overtime. Highest wages in defense plants.
General Laminated Products, Inc.,
2857 S. Halsted-st.

TOOLMAKERS
Lathe Hands, Hand Screw operators; Day and Nights; Top Wages. Wilson Industries, Inc., 551 W. Lake.

TOOL AND DIE MAKERS
Excellent working conditions; draft exempt; war work; day or night.
BADGER TOOL AND MFG. CO.
1501 W. Polk-st. Day or eve. Canal 5510.

TOOL AND DIE MAKERS
Spring Division, Borg-Warner Corp., 25th-av. and Madison-st., Bellewood, Ill.; 35 min. from loop on Westchester "L," Bluebird bus, or Aurora-Elgin trains).

TOOL AND DIE MAKERS
War work; all the overtime desired.
865 N. SANGAMON, 4th Floor.

TOOL AND DIE MAKERS.
$1.60 TO START.
CALL CANAL 3838.

TOOL AND GAUGE MAKERS.
Expd. on jigs, fixtures or gauges. Precision Products Co., 5056 N. Hermitage.

TOOL and die makers—Assistant to master mechanics; essential industry.
NORLIPP CO., 556 W. Congress-st.

TOOL DESIGNER, DETAILER.
4403 SHERIDAN-RD., ROOM 201.

TOOLMAKERS—On jigs and fixtures; top wages and overtime. Juniper 1190.

HELP WANTED—MEN.

Professions and Trades.

TOOL ROOM MEN
Toolmakers
Diemakers
Lathe Operators
Grinders
This company has operated so successfully for the past 55 years because it has at all times maintained the policy of doing as much as possible for its employees. Our people can all testify to this. Right now we are doing 100% war work, and all our men are putting in plenty of overtime. However, we are particularly anxious to secure men who are genuinely interested in their future and desire a permanent job. We have added several new products to our normal peace time production which virtually guarantee tremendous post-war possibilities. The men selected will work in one of the most modern factories in or around Chicago under ideal working conditions and will be eligible for:
Life Insurance
Hospitalization
Health and Accident
If you are sincere and can honestly answer to all of the above.
EDW. KATZINGER CO.
1949 N. CICERO-AV.

TOOL DESIGNERS DETAILERS
Excellent Wages
New Plant
100% War Work
Must Be Available
PEERLESS TOOL & ENGINEERING CO.
1133 N. KILBOURN

Tool and Diemakers Also Lathe Hands
Only top notch men with at least 10 years' experience considered; highest wages; plenty of overtime, plus bonus; light and airy shop; close to loop; 100% defense. Seren Tool Works, 500 S. Peoria.

TOOL and die makers—1st class only; top conditions. District Engineering Co. Apply 4120 Schubert.

TORCH man—For auto wrecking; good pay; time and ½ over 40 hours; steady work; essential industry. Apply 1900 S. State.

TURRET lathe operator—2A or 3A W. & S. Set up own job. All around exp. Steady work. Days. 100% defense work. Mrls. Equipment Co., 4545 W. Lake-st.

TRAINEES
FOR
MILLING MACHINE
OPPTY. TO LEARN
Men over 38 or 4-F. Must have statement of availability.
PEERLESS TOOL & ENGINEERING CO.
1133 N. Kilbourn

Transformer Assemblers
Winders and helpers. Yng. men exp. not necessary.
Gregory Electric Co.
Transformer Division
2535 S. State-st.

TRUCK mechanics—Exp.; steady work; time and one-half paid over 40 hrs. ECHTERLING TRUCK & BODY WORKS, 6109 Calumet-av., Hammond, Ind.

TRUCK driver—Expd. in rug cleaning line preferred. Top salary. 3163 Milwaukee.

UPHOLSTERERS—On repair work; steady. $1.35 an hour. 5228 Lake Park. Pla.5070

Vertical Mill Oprs.
Defense work; 58 hours per week; time and half over 40 hours; $1.55 per hour; day work. Call Rockwell 1328.

WAR WORK OPPORTUNITIES for MEN
PLANT CONVENIENTLY LOCATED ON NORTHWEST SIDE
[1400 W., 2600 N.]
INTENSIVE TRAINING AND RAPID ADVANCEMENT FOR QUALIFIED EMPLOYEES IN THE FOLLOWING OCCUPATIONS:
MACHINE OPERATION
Grinding
Lathe
Milling
Profiling
Screw Machine
GENERAL FACTORY
Assembly
Bench Work
Inspection
Wiring
Machine Repairs
MAINTENANCE
Laborers
Millwrights' Helpers
Janitors
Shipping and Stock Rooms
Tool Crib Attendants
Packers
Stock Selectors
MANY DESIRABLE EMPLOYEE PRIVILEGES
PROMPT INTERVIEWS FROM 8 A. M. TO 4:30 P. M. MONDAY THROUGH SATURDAY AND TO 8 P. M. ON TUESDAY AND THURSDAY.
IF NOW ON FULL TIME WAR WORK DO NOT APPLY.
TELETYPE CORP.
EMPLOYMENT OFFICE
2600 SOUTHPORT-AV.

WAR WORK OPPORTUNITIES FOR MEN
FOUNDRY JOBS IN NEW PLANT OPEN TO MEN SEEKING WORK IN WAR INDUSTRY.
Steel Casting Chippers
Arc Welders
Millwrights
Machinists
Sheet Metal Workers
Casting Grinders
Overhead Cranemen
Chainmen
Tool Repair Men
Coremakers
Plant Guards
Janitors
Storeroom Attendants
COMPANY IS WILLING TO TRAIN INEXPERIENCED WORKERS FOR ALL OCCUPATIONS.
EXCEL. WORKING CONDITIONS. GOOD TRANSPORTATION FOR WORKERS FROM SOUTH CHICAGO, GARY, AND HAMMOND.
FOR CONSIDERATION AT:
American Steel Foundries
Cast Armor Plant
APPLY IN PERSON.
United States Employment Service
3420 Michigan-av.
Indiana Harbor, Ind.

100% WAR WORK
HANDY MAN TO DO ODD JOBS AND PORTER WORK IN MACHINE SHOP. STEADY WORK. GOOD PAY. EXCELLENT WORKING CONDITIONS.
WENCO MFG. CO.
1134 W. HUBBARD-ST.

HELP WANTED—MEN.

Professions and Trades.

100% WAR WORK
EXPERIENCED OPERATORS FOR
LATHE, GOSS
MILLING MACHINE
Hand Screw Machine
DRILL PRESS
Also openings for inexperienced men and women as
ASSEMBLERS
INSPECTORS
LABORERS
Good pay; overtime. Best of working conditions.
NIGHTS OR DAYS
Lockers and showers
Air conditioned cafeteria
Bastian-Blessing Co.
4201 W. Peterson-av.

100% WAR WORK
TAYLOR CYLINDER DIVISION
A Division of the Cuneo Press, Inc.
HAND DIE STAMPERS
AND
Experienced
TURRET LATHE OPERATORS
48 hour week. Fine working conditions. Low cost meals in new cafeteria. Excellent transportation.
Morning, Afternoon or Night Shifts
APPLY DAY OR NIGHT
TAYLOR CYLINDER DIVISION
A Division of the Cuneo Press, Inc.
465 W. CERMAK-2D FLR.

WAR JOBS WITH LONG RANGE OPPORTUNITIES MEN AND BOYS
17 YEARS AND OVER
ARE YOU LOOKING FOR A GOOD JOB WITH EXCEPTIONAL OPPORTUNITY FOR STEADY EMPLOYMENT AFTER THE WAR? RYERSON NEEDS MEN FOR FULL AND PART TIME EMPLOYMENT IN THE FOLLOWING CLASSIFICATIONS:
LABORERS
CHIPPERS
PLATE SHEAR OPRS.
INVESTIGATE ADVANTAGES OF OUR NIGHT SHIFT.
THIS WORK IS CLASSIFIED BY THE GOVERNMENT AS ESSENTIAL TO THE WAR EFFORT.
RYERSON STEEL COMPANY HAS OPERATED 6 DAYS A WEEK EVERY WEEK IN WAR AND PEACE FOR OVER A HUNDRED YEARS. EXCELLENT PAY. WITH MUCH OVERTIME.
JOSEPH T. RYERSON & SON, INC.
16th and Rockwell-sts.
APPLY AT DOOR 3.

100% War Work
ARMATURE WINDERS
ASSEMBLERS
DOCK LABORERS
LGT. FACTORY WORKERS
PLANT GUARDS
Splendid transportation to modern, daylight factory. Why not learn a trade that post-war conditions will demand? The electrical field will be the leader. Bring proof of citizenship to
PIONEER GEN-E MOTOR
5841 W. Dickens

WARNER & SWASEY—Turret lathe and hand screw set-up man and operator for modern job shop; day work; 48 hr. week. 3440 N. KNOX.

WATCHMAKER
Experienced, for loop jewelry store. Hours 8:30-5:30. Excellent working conditions. State experience and salary expected. Address D J 218, Tribune.

WATCHMAKERS—Take wk. home; ed. pay. ROOM 504. 36 W VAN BUREN-ST.

WATCHMAKER—Young man; good salary; perm. pos. 159 W. Washington, R. 1656.

WATCHMAKER—First class; average week $100. Julius I. Rudolph, Dearborn 0336.

WATCHMAN—$30 A WEEK AND UP. ADDRESS D G 550, TRIBUNE.

Weather Strip Mechanic
For weather strip contr. Steady work. Zegers, Inc., 5617 Harper, 8 to 12 noon.

WELDERS
Combination, for sheet metal jobbing shop doing 100% war work. Pay according to ability.
Apex Metal Products Co., 1032 W. Fulton.

WELDER—Both acetylene and electricity. Studebaker Machine Co., 1221 S. 9th-av., Maywood.

Western Pacific Railroad
wants in California, Nevada, and Utah expd. telegraphers, station clerks, brakemen, oil burner firemen, yard clerks, dispatchers, expd. switchmen if not already employed in essential industry. Must be physically qualified to perform duties. Apply Western Pacific Railroad, 105 West Adams-street, Chicago. Ran. 3562.

World's Largest Job Forge Shop
NEEDS EXPERIENCED
HEAT TREATERS
IF YOU HAVE NO EXPERIENCE WE WILL TRAIN YOU.
MODERN TOOLS AND EQUIPMENT.
Ample Parking Facilities.
Interviews from 8:30 a. m. until 5 p. m. Monday thru Saturday.
Bring Birth Certificate If Possible.
Kropp Forge Co.
Kropp Forge Aviation Co.
5301 W. ROOSEVELT-RD.

"For Over a Century the Greatest Name in Forgings"

WOODWORKERS—3; experienced for auto bodies, $74.38 for 53 hour week. Write California Body and Trailer Mfrs., 180 12th-st., San Francisco, California.

WOODWORKERS
1 router hand, also 1 trim sawyer. 114 W. Kinzie, 2d floor.

HELP WANTED—MEN.

Professions and Trades.

WOODWORKER STOCK CUTTER
1234 FULLERTON-AV.

WOODWORKERS—Expd. machine hands. Planer, ripsaw, variety lathe. Apply 637 W. Oak-st. Phone Moh. 5123.

WOODWORKERS—Cabinet makers, carvers and other men to work on airplane propellers. 215 Harlem-av., Forest Park.

WORK 60 HOURS; BE PAID FOR 70 HOURS WEEKLY.
100% WAR INDUSTRY.
ARC WELDERS ELECTRICIANS
$83.30 WEEK
STEEL FITTERS FINISHERS
and
TRIMMERS TURRET LATHE OPERATORS
$79.80 WEEK
HELPERS
$61.60 WEEK
Inexperienced Help
$48.30 WEEK
OPENINGS IN MANY OTHER CLASSIFICATIONS.
Employment office open 8 to 8, except Sunday; Saturday, 8 to 5. Take Bluebird or Chicago West Towns bus to the plant.
ELECTRO-MOTIVE DIVISION
GENERAL MOTORS CORP.
"HOME OF THE STREAMLINERS."
LA GRANGE, ILL.

YOUNG MAN—To work in electric motor repair shop; opportunity to learn good trade. 633 Milwaukee-avenue.

YOUNG MEN—White; for light factory work

HELP WANTED—MEN.

[Continued from preceding page.]

Clubs, Hotels, and Restaurants.

MAINTENANCE MAN

White. For small near north side commercial hotel. Salary $110 and 2 rm apt. Del. 5100.

MAN and wife to manage restaurant in another city. Good salary. Living quarters furn. State ages and experience. Address C P 330, Tribune.

MANAGER and cook—White; modern short order counter; easy to handle; air conditioned; salary and percentage; no Sunday work. Belmont 10000.

MEN—White; for dining room and kitchen work in small institution; 6 day wk.; salary, room, board, laundry. Wilmette 1662

NIGHT AUDITOR

Relieve Cashiers on day shift and night desk and auditor on night shift. N. C. R. exp. necessary or will consider man with accounting exp. Allerton Hotel. 701 N. MICHIGAN-AV.

NIGHT AUDITOR

N. C. R. bookkeeping machine experience preferred. Phone Mr. West, Lon. 6000.

NIGHT auditor — Experienced transcript, switchboard; 8 hours; permanent. Park Lane Hotel, 2842 N. Sheridan.

NIGHT CLERK—For apartment hotel. Apply 5242 Hyde Park-blvd.

NIGHT clerk—Light transcript and swbd. Alcazar Hotel, 3000 W. Washington-blvd.

OLDER MEN—TO 65

GOOD PAY

NO RESPONSIBILITY

If you dislike worry of responsibility, this is for you! Several permanent jobs open in routine, maintenance and clean-up work, or operating automatic dish washers. Your job lasts for years! No lay-offs—while you earn $100 month at start, including big discount on meals. Free working clothes. Hospitalization plan. Easier hours than most. Liberal Bonus Plan. Paid vacations. Ask cashier to see personnel manager.

FORUM

Cafeteria, 64 W. Madison

OPPORTUNITY

In War Plant Cafeterias

COOKS
BAKER'S HELPERS
DISHWASHERS
JANITORS

South–Southwest–West

DAY OR NIGHT HOURS.

New equipment, pleasant working conditions. Good transportation. Meals and uniforms free. Excellent pay.

Bring birth certificate or citizenship papers.

Apply 8 S. MICHIGAN, 9th floor. Ask for MISS SIMPSON

ORDERLY—$75 a month and meals. Augustana Hospital, 411 W. Dickens-av.

PAINTERS

Year round employment, inside work; good salary for reliable men; 5 day week. Paid vacations. Call Mr. Clark, DAVIS 7795, SATURDAY OR SUNDAY.

PAINTER-decorator—Small apt. hotel; white or colored. 6417 S. Drexel, Rose.

PAINTER—Wall washer; col.; 44 hr. wk. Plaza 1400.

PORTERS-COLORED

Night and day cleaners; good pay and meals.

Harding's, 68 W. Madison

SEE MR. ATWELL.

PORTERS—Colored; $4 day; cafeteria in south side war plant; all meals and uniforms free. Randolph 2668. Call at Room 726, 208 S. La Salle.

PORTERS—Colored; for fine restaurant; $25 wk. and meals. Triangle Restaurant, 171 W. Madison.

PORTER—Reliable; draft exempt. $25 a week, meals, other incentives. TRIANGLE Restaurant, 225 S. Wabash.

PORTER—Expd.; good salary and meals Apply after 7 p. m., 458 E. 79th.

PORTER—$25; rm. and bd. Krier's Tavern, 8014 Lincoln-av., Skokie, Ill.

POT WASHERS—EXPD.

Eitel Restaurant, 14 W. Randolph-st.

PRESSER

VALET DEPT.

Ambassador Hotel

1300 N. STATE-ST.

See or phone Mr. Osweiler, Sup. 7200.

RECEIVING CLERK

See Manager, Park Dearborn Hotel, 1200 N. DEARBORN-PARKWAY.

RELIEF CLERK—2 days, 1 night. Alcazar Hotel, 3000 W. Washington-blvd.

ROOM CLERK

Experienced. Commercial hotel. State age, education, and salary desired. ADDRESS D F 406, TRIBUNE.

ROOM CLERK—For summer resort hotel; good wages; board and room. Phone, reverse charges. Hotel Geneva, Wisconsin. Lake Geneva 620.

SECOND COOK

Must have best references; $200 a month to start. North Shore's finest restaurant. Fireside, 7200 Lincoln-av.

SHORT order cook or couple—Take Greyhound bus, Travelers Rest, Lake-st. and West-av. Elmhurst 4212.

STOREROOM MAN

Expd.; good hours; no Sunday; good salary and meals. Apply 11 a. m. Blackhawk Restaurant, 139 N. Wabash.

STEAM TABLE MAN—Apply Piccaninny Barbecue, 3801 W. Madison.

STEWARD—Capable of supervising kitchen. Le Petit Gourmet, 619 N. Michigan. Del. 0102, between 12 and 3.

Store Room Assistant

Middle age man with store room exp. Hart Hotel, Battle Creek, Michigan.

VALET

$110 per mo. Apply Valet Shop, Mr. Ibos, Edgewater Beach Hotel, 5349 Sheridan.

WAITER—White; exper. banquet set-up man; good tips; west side resident preferred. Apply Catering Office, Graemere Hotel, 3400 W. Washington-blvd.

WAITER—Experienced; $5.50 per day; tips and meals. 5549 Belmont.

WALL washers and painters—Colored. 5009 Sheridan-rd.

Salesmen.

Advertising Salesmen

Phone exp. preferred; radio station campaign; top comms. Helft, 37th floor. 75 E. Wacker-dr.

JEWELRY salesman—Expd.; permanent position; credit store exp.; salary $60 to start; hours 8:30 to 5:30. Apply by letter or in person. Navarro's Credit Jewelers, 11 N. Broadway, Aurora.

REAL estate salesmen—Have openings for 2 men; live N. W. side office. Plenty of leads; comm. basis. Must have car. Beesley, 4219 Irving Park-rd. Pen. 2726.

SUPERVISOR

Married man to train and supervise organization of boy magazine agents. $60 per week. No commission. Permanent. Call Columbia 7370 for appointment.

High Type Salesman

to sell necessary service to hotels, restaurants, hospitals, and industrials. Excellent opportunity for future for top-notch proven closer capable of earning $75 to $125 weekly. Territory protection; no priority restrictions; liberal drawing account. Phone for appointment. Randolph 7516, between 2 and 5 p. m.

Traveling representative for large national magazine distributor. Newsstand circulation experience required. Liberal daily maintenance allowance.

Address C A 13, Tribune

A COLLECTOR

with retail installment exper. and sales ability can affiliate himself with the largest and fastest growing installment company in the country. Must have good car; salary $45 wk. and comm. on all sales, average earnings $75 to $100. Apply Consumers, 1414 S. Michigan.

NEED MORE MONEY?

3 hours daily, morning or evening, in our business will net an average of $60 comm. weekly. Field training; exp. not necessary. Publ., 188 W. Randolph. Rm 1325, 9 a. m. to 6 p. m.

BUSINESS paper serving branch of building industry seeks full time advertising representative for Chicago area. Salary and commission. Full particulars requested in first letter. ADDRESS D H 416, TRIBUNE.

MAN wanted—To sell applied roofing and sidewall material to farm trade in northern Ill. territory. Guaranteed salary plus bonus. Address The Hunter Company 81 College-avenue, Dixon, Ill.

INDUSTRIAL insurance salesman and collector—For estab. industrial debit; salary and comm. Missouri Insurance Co., 506 S. Wabash-av., Room 530, Mr. Miller.

MEN—Earn $75 per week comm. with Real Silk Hosiery Mills, 36 S. State.

HELP WANTED—MEN.

Salesmen.

A-1 SALESMAN

High type, aggressive man to sell essential service to hotels, restaurants, and war plants; repeat orders; territory protection; permanent with excellent opportunity for future; liberal drawing account against commissions. Phone for app., Sta. 3123, Rm. 909, 110 S. Dearborn.

Agents.

WANT PLEASANT OUTDOOR WORK in a business of your own? Good profits selling over 200 widely advertised Rawleigh home/farm necessities. Pays better than most occupations. Hundreds in business 5 to 20 years or more! Products-equipment on credit. No experience needed to start—we teach you how. Write today for full particulars. Rawleigh's, Dept. ILG-128-145, Freeport, Ill.

Miscellaneous.

100% WAR WORK

TAYLOR CYLINDER DIVISION

A Division of the Cuneo Press, Inc.

OFFERS 100 JOBS

For General Labor and Men for Special Machine Training

No Experience Required

Earn while you learn. 48-hr. week. Low cost meals in new cafeteria.

CHOICE OF MORNING, AFTERNOON OR NIGHT SHIFTS

Apply Day or Night

TAYLOR CYLINDER DIVISION

A Division of the Cuneo Press, Inc.

465 W. CERMAK 2D FLR.

Colored Men

20 to 55 Yrs. of Age

BINDERY WORK

Good Pay

Overtime

Mostly Night Work

Apply Mon. Thru Fri.

8 a. m. to 4 p. m.

Sat. 8 a. m.-12 Noon

2d Floor

407 E. 25th-st.

MEN WANTED

38 TO 50 YEARS

No Experience Necessary

Steady Factory Work

Good Pay and Overtime

Day or Night Work

Employment Office Open Daily, 8 A. M. to 4 P. M. Except Saturday

Schutter Candy Co.

1013 N. CICERO

MILK ROUTE

DRIVER SALESMEN

BOTH DAY AND NIGHT ROUTES.

$49 Per Wk., Plus Comm.

INSIDE WORKERS ALSO WANTED.

We are an essential war industry—apply in person to Manager at Distributing Branch nearest your home—

836 Evergreen, 1834 Columbia,
4310 N. Kenneth, 6346 W. 103d,
4221 S. State, 6620 S. Wenthworth,
7500 Central-av., River Forest,
1932 Ridge-av., Evanston,
571 Vine-st., Highland Park.

BOWMAN DAIRY CO.

MEN WAR WORKERS

A defense plant needs your services; turret lathe, drill press operators, molders and other war jobs; openings on day and night shifts; no previous experience necessary; 48 hour week.

IDEAL ROLLERS & MFG. CO., 2512 W. 24TH-ST.

Call A. J. Bollinger, Lawndale 1995.

100% WAR WORK

MALE AND FEMALE HELP TO DO GENERAL MACHINE SHOP WORK; GOOD PAY; STEADY WORK; EXCELLENT WORKING CONDITIONS; PLENTY OF OVERTIME AT TIME AND ½.

WENCO MFG. CO.

1134 W. HUBBARD-ST.

MEN

for motion picture film processing. Permanent position. No experience necessary. Excellent opportunity for advancement. Shift work. $36.40 for 48 hr. week. Must produce birth certificate. ADDRESS D G 502, TRIBUNE.

LABORERS

Steady work; time ½ over 40 hours; plenty overtime.

FRANK MILLER, SONS, 2250 W. 58th.

FREIGHT HANDLERS

ESSENTIAL INDUSTRY.

70c per hour, 80c after 30 days; time and one-half after 8 and 40 hours; experience unnecessary. Apply North Pier Terminal Co., 509 E. Illinois.

MEN—25 TO 60

General factory work; insulation mfr.; essential industry; no experience required; good wages, overtime; pay every week. Near Lake-st. carline. 218 N. ELIZABETH-ST.

MAN—For shipping rm.; between 25 and 50 yrs. old; perm. position; good pay. Apply Reich Press Co., 325 W. Jackson.

Laundry Route Man

CALUMET LAUNDRY, 7033 S. CHICAGO-AVE.

NIGHT MAN

Middle aged; watch service and sweeping; refs.; good salary. Apply 1156 W. Cullerton.

LABORERS.

Steady work. Apply 8 a. m., 23d-st. entrance. Shavings and Sawdust Co. 2244 S. WESTERN-AV.

LABORERS—For automotive parts; no experience required; good wages; time and ½ over 40 hours; essential industry. APPLY 1000 S. STATE.

POSITION open for an elderly gentleman to do clerical work in our shipping dept. Uniform Printing and Supply, 351 W. Chicago.

SHIPPING clerk—For retail Coal Co., one used to directing men; permanent position. F. D. Carpenter Coal Co., 71st-st. and Dorchester-av.

COAL laborers—To put coal in basements. Can make up to $10 per day. Come early to work, 3443 W. Addison-st. EXCELSIOR COAL CO.

MIDDLE aged man—Intelligent; stay on premises; funeral home. ADDRESS D G 473, TRIBUNE.

MEN—White; for driving automobiles; night work; steady; good pay. Apply Tower Garage, 215 E. Chicago-av.

HANDY MAN.

Room and board. Apply in person, Montrose Hospital, 2544 Montrose.

MEN—All kinds work in all depts. in papers, boards, plastics. Good oppor. Stdy. Gd. pay, G., Inc., 2937 S. Wabash.

CHAUFFEUR—Experienced on furniture truck; must be all around man. Call Wellington 5572 after 6 p. m.

DRIVERS and furniture helpers—Top wages; steady work. 4301 Cottage Grove.

MAN—To work in plumbing shop and drive truck. Address D G 64, Tribune.

ROUTE driver—Wee Folks Diaper Service, 15 W. Marquette-rd.

CAR WASHER—LOOP GARAGE; STEADY. APPLY 125 S. WABASH.

PORTER—White, night work; good salary. 344 S. Cicero-av.

MAN OR BOY—TO DRIVE CAR. Gd. salary. 812 Diversey-pkwy. Wel. 5588

MEN and boys—For factory work; steady Apply 27 N. Franklin.

GARAGE hikers—Day work; 60c hr. plus exper.; refs. required. 215 W. Washington.

TRUCK driver—City pickups; steady work; essential industry. Apply 1000 S. State.

GREASE men for trucks—Steady work. Apply Mr. Johnson, 1150 W. Cermak-rd.

HELP WANTED—MEN.

Miscellaneous.

MEN UP TO 65 YEARS OF AGE

Warehouse Jobs for

ORDER FILLERS
PACKERS
RECEIVERS
STOCK MEN

WAGES START AT 64c PER HOUR. TIME AND ½ PAID FOR OVERTIME WORK.

NO EXPERIENCE REQUIRED

APPLY EMPLOYMENT OFFICE

8:30 A. M. TO 5 P. M. SATURDAY UNTIL NOON.

SPIEGEL, Inc., 1038 W. 35th-st.

MEN

More openings for draft exempt

APPRENTICES

Become machine operators in our expanding war plant

No experience needed

Start at $40 a week. Increase after 60 day learning period to approx.

$50 A WEEK

Afternoon or night shifts

Apply

EDISON G. E. APPLIANCE CO., INC.

5660 W. TAYLOR-ST. CHICAGO, ILL.

Employment Office

OPEN DAILY 8:30 A. M. TO 5:15 P. M. INCLUDING SATURDAYS. PLEASE BRING BIRTH CERTIFICATE.

BOYS OR MEN

Will train as die casting machine operators

War Work

Good Wages

De Cardy Bros.

1806 N. KEELER-AV.

MEN WANTED

No Exper. Necessary

Steady Work—Overtime

Essential war work

Must Be Draft Exempt and Physically Fit.

Call at Employment Office

Taylor Forge & Pipe Works

1409 S. Cicero-av.

LABORERS

100% WAR WORK

Men for general factory labor work. North side neighborhood plant.

Openings on all shifts—6 day week. 10% bonus for night work. Earnings approximately $35 per week. Near "L," bus, and street car.

CROWE NAME PLATE & MFG. CO.

1749 GRACE-ST. BIT. 7500.

PLANT GUARDS

W. M. C. regulations. Must prove citizenship and have good rep.; 62½c per hour; time and a half after 40 hrs. Address D G 558, Tribune.

MEN AND BOYS

for stock room and warehouse work. Exp. unnecessary; 5½ day, 45 1-3 hr. week. 50c hr. to start, time and ½ after 40 hrs. Scheduled increases. See Mr. Strasen.

WESTERN UNION TELEGRAPH, 5027 S. Western-av.

COLORED PORTERS

for candy factory, night work; free life, accident and hospitalization insurance.

NUTRINE CANDY CO.

421 W. ERIE.

HELPERS

on scavenger trucks; steady work year round; 1 week vacation; wages $7 per day; 6 day week.

Peter Hulner Co., 1641 W. 14th-st.

COLORED YOUNG MEN

for stockroom in factory making light weight items. Permanent position; good pay and advancement to snappy workers. See Mr. Deutsch, Glolite Corp., 526 S. Canal.

FREIGHT HANDLERS

Checkers; 75c per hour; truckers, 67½c per hr.; essential industry; full or part time. American Car Loading Corp., 4956 S. Kedzie.

TRUCK HELPER

$30 for 48 hr. week. Age and exper. not important. Hrs. 8-4:30 p. m. Small concern.

6839 S. RACINE-AVENUE.

STOCKROOM BOYS

and packers; perm. work; attractive sal. CENTRAL CAMERA CO.

228 S. WABASH. 3D FLOOR.

SHIPPING and stock room clerk for publications—5 day week. Write or telephone for appointment. Office Mgr., International Council of Religious Education, 203 N. Wabash-av.

WAREHOUSE MAN

Husky; for bldg. materials; $37.50 wk. 5918 S. Ashland.

Night Watchman-Janitor

Light work; 7 day week; good salary. See Mr. Patterson, 2226 N. Racine.

JANITOR—Reliable married man; fine living quarters; good salary; stdy. work. Western suburb. Write fully stating age, sal., exp. Address D J 480, Tribune.

TRUCK DRIVER

UNION—BUILDING MATERIALS. APPLY 5918 S. ASHLAND.

MEN—Good physical cond. for plant watchman; protection work; between ages 38 and 55. Apply employment office. The Pullman Co. 701 E. 114th-st.

BICYCLE mechanic — Professional experience; good salary. Cycle Transport Co., 1241 S. Michigan.

MAN to do general work in print shop—40 hour week; no Sat. Midwest Printing Co., 2719 N. Wilton.

MAN with car—To call on trade; no Sat.; perm.; sal. and car allowance. M. W. Schneider, Lab., 30 N. Michigan.

SHOE shiners, 2—Must be experts; $30 week; steady work; no Sunday. Jefferson Pk. Valet Shop, 5344 Lawrence-av.

HANDY Man and Helper—To work on new and used store fixtures. Very good salary. Call 500 N. Wells-st.

PORTERS wanted — Essential industry; plenty of overtime. 4550 W. Jackson.

MAN—To drive small truck; also helper; colored or white. 230 W. Monroe-st.

CHIEF of police of war plant—Day work; good salary. Ph. Interocean 9611.

HOUSEMAN—Small hotel; white; middle aged; good wages, apt. Call 55 W. Erie-st.

CAR hikers—Full or part time; good pay; steady work. Apply 125 S. Wabash.

PORTER—In bowling alley; $110 per mo. 1820 Lawrence-av. Apply after 1 p. m.

ELEVATOR operator—Freight; also fireman and maintenance man. 500 S. Peoria.

MEN for packing orders and loading—Steady work. Ph. Yards 4311, Mr. Fisher.

DRY cleaning driver—South West territory. Black & Horcher, 7132 South Chicago-av.

MEN OR BOYS—SERVICE VENDING MACHINES. 8840 COMMERCIAL-AV.

HELP WANTED—MEN.

Miscellaneous.

A-1 JOBS AT DOUGLAS

If you feel your future may be in aircraft, DON'T DELAY learning AT ONCE what DOUGLAS can mean to honest, capable men . . . and women.

Many Chicagoans have not realized that this great, new CHICAGO PLANT has been completed and is actually producing the famous C-54—the giant combat transport plane, called the DOUGLAS SKYMASTER. And aircraft production means jobs on almost every variety of machine . . . plus many special skills new to the entire Chicago area.

This organization is young. Opportunity is definite. Advancement is our policy. If you know your stuff—or if you are eager to learn—if you are ambitious and energetic . . . and if you are dependable . . . you owe it to yourself to come out and see what you may be able to do for yourself and for America.

Our tremendous plant has not been publicized. Yet it is wonderful—all new . . . all equipment new . . . all company furnished tools new. Food here is excellent. Good people to work with. The crying need for planes affords opportunity for full time work, with overtime pay at time and a half after 40 hours per week. Group life insurance, health and accident insurance and hospitalization at low cost. A good place to work.

DOUGLAS

Mannheim & Higgins-rds.

Buses from Grand and Harlem, Belmont and 80th, Milwaukee and Higgins, Diversey and Harlem, Addison and Cumberland, Irving Park and Narragansett, and from Des Plaines, Ill.

RAILROAD

Switchmen
Firemen
Telegraphers
Carmen
Car Repair Helpers
Machinists Helpers
Roundhouse Laborers
Section Laborers
Commissary Laborers
Freight Handlers
3d Cooks
4th Cooks
Waiters.
Miscellaneous Helpers

Apply

C., B. & Q. R.R.

Room 200, 547 W. Jackson

IF NOW EMPLOYED IN ESSENTIAL INDUSTRY A STATEMENT OF AVAILABILITY IS REQUIRED.

RAILROAD

Engine House Laborers
Trackmen
Coach Cleaners
Telegraphers
Freight Truckers
Painters
Miscellaneous Help

Apply in Person

PENN R. R.

Room 400, 323 W. Polk-st.

BOYS OR MEN

16 TO 55 YEARS

We will train you for bindery positions. Steady employment. No experience necessary. Day or night work. Plenty of overtime.

W. F. Hall Printing Co.

4600 DIVERSEY EMPLOYMENT OFFICE.

NOTICE

All You Strong Men

WE NEED YOUR HELP ON WAR WORK.

WE HAVE EXCEPTIONAL OPPORTUNITIES FOR HIGH WAGES FOR MEN CAPABLE OF DOING HEAVY LIFTING.

VAN NORMAN MOLDING CO., 6441 S. STATE-ST.

Route Superintendent

Must know location of 85% of streets in Chicago and metropolitan area; night work; good salary; no physical labor. Write or phone. Service Parcel Deliveries, 415 E. Erie-st. Delaware 1247.

CAR SUPPLIERS

Colored; age 38-54; steady work. Apply THE PULLMAN CO.

Storekeeper's office, 327 W. Roosevelt, or Root and Dearborn-sts, or 423 N. Sacramento-av.

PACKER

Shipping and stock dept. of electrical mfr. Light clean work. 40 hr. week, some overtime. Excellent working conditions. Permanent. 844 W. ADAMS. MONroe 0845.

H. S. GRAD.

Man, young, to work in shipping room. THIS IS A JOB WITH A POST-WAR FUTURE. Pleasant office in 1200 block, Washington-blvd. Phone Mon. 8918 for appointment.

MEN—Wanted for general factory work; defense plant; will hire men up to 65 yrs. of age. Spring Division, Borg-Warner Corp., 28th-av. and Madison-st., Bellwood, Ill. 35 minutes from loop on Bluebird bus. Westchester "L" and Aurora-Elgin train.

ROUTEMAN

Established routes; experience not necessary; union wages to start; will advance money to join union. Star Cleaners & Dyers, 2421 N. Western.

POLICE Guards—30-60 yrs.; 5 ft. 8 in. to 6 ft. 2 in., 150-200 lbs.; non-alcoholic; grammar school graduates. Salesmen and persons exp. in handling public pfd. Proof of citizenship. Mr. McCann, Rm. 1140, 407 S. Dearborn-st.

RECEIVING and shipping clerk—Middle aged; small machine shop. Also able to handle tool crib; permanent position; weekly salary, with time and ½ over 40 hours. Address C P 505, Tribune.

OLDER men or boys not returning to school—Day or evening; general work in light mfg. plant; must be active and in good health. Fannie May Candy Co., 1137 W. Jackson.

DOCK FOREMAN, NITES

Large Western Motor truck carrier; essential industry; good opportunity; good pay. Address C P 528, Tribune.

MEN OR BOYS WANTED AS HELPERS ON DELIVERY TRUCKS & AID STOCKROOM. $25 FOR 40 HR. WEEK. TIME & ½ AFTER 40 HRS. 1ST FL., 237 E. GRAND-AV.

MEN

45 to 60, to assist installation men; good pay; steady work; no exper. necessary. Phone Calumet 8383.

MEN or women—To train for jigsaw cutters; exptd. can make excel. wages. Chicago Cedar Craft Mfg. Co., 1049 N. Paulina, Hum. 2241.

MAN—Light work in SHIPPING ROOM; exp. pref.; perm.; 40 hrs. and overtime. Appl. Mr. Pikes, Coleman Lamp and Stove Co., 589 E. Illinois-st.

PORTERS

Permanent, $110 mo. or $25 and meals. 2 weeks' vacation. 956 E. 58th-st.

AMBULANCE DRIVER

Neat, reliable; good opportunity for right man. Apply 1359 Devon-av.

LABORERS

SHOP AND YARD; 6 DAY WEEK. 2310 S. PAULINA.

WATCHMEN

$30 per week for 6 nights; permanent. Apply 209 W. Jackson. Room 212.

COLORED laborer wanted—75c per hour. Liberty Smelting and Refining Co., 1925 N. Mendell. Armitage 1077.

DRIVER—For bakery truck, outside ward, experience preferred, $45 a week. 3758 N. Damen, rear, after 1 p. m.

TRUCK helper—Expr. in furniture lines; good pay; regular hours. Apply 3047 Lincoln-av.

TRUCK DRIVERS at 67½c an hr. Laborers at 62½c an hr. Time and ½ over 40 hrs. A. J. Canfield Co., 6788 So. Chicago-av.

LAUNDRY driver—Estab. south side route. Call after 2 p. m. Tri. 7500, 957 E. 75th-street.

MEN (101)—Railroad work; 48 hr. wk. guar. time and ½ over 40 hrs.; 70c an hr. minimum. Address N 85, Tribune.

CAR Washers—Col., exp., 60c hr. to start; 8 hrs., 6 days. 6655 S. California.

MEN—Colored or white; essential industry. $5.40 per day. 5409 W. Lake-st.

HELP WANTED—MEN.

Miscellaneous.

WESTERN ELECTRIC

ESSENTIAL WORKERS are needed at once. If you are in a non-essential activity, you should seriously consider changing to a war industry. Men on the home front are needed to back up men on the fighting front.

We have jobs for men in all classifications. If you have had experience which we can use you will be placed immediately in line with your qualifications. If you have not had experience, come and see us at once as we have openings which may interest you.

APPLY at employment office 23d-place and Cicero-av.

ALUMINUM

is needed to make U. S. war planes

Do your part

No experience is needed. We'll teach you what you need to know in this essential industry and pay you production wages while learning.

Aluminum Company of America

47th-st. and 1st-av. McCook, Ill.

[1¼ MI. W. OF HARLEM-AV.]

Branch Office

3011 W. Cermak-rd. Chicago, Ill.

Employment offices open DAILY, 8:30 A. M. TO 4 P. M. SAT., 8:30 TO NOON. TUES. AND THURS. EVES., 7-9.

GOOD TRANSPORTATION TO PLANT. Bluebird bus [Joliet line] from loop; and Western Springs bus [West Towns Ry.] direct to plant.

FREIGHT HANDLERS—50

Steady Work

Plenty of Overtime

No Experience Necessary

MerchantShippersAssn.

1858 SO. WESTERN-AV.

PLANT GUARDS

100% WAR WORK.

Men 40 to 55 for uniformed armed guards. All equipment furnished. Must be willing to work day or night and able to stand investigation. 6 day week. Earnings approx. $35-$40. Nr. L., bus, and street car.

CROWE NAME PLATE AND MFG. CO. 1749 GRACE-ST.

ELDERLY MAN

For distributing mail in large defense plant. Apply Personnel Department.

Liquid Carbonic Corp.

3100 S. KEDZIE-AV.

Mail Handlers, Baggage Men

RAILROAD WORK IS ESSENTIAL. Steady work; no exp. nec.; 21-50; 48 hr. wk.; $5.20 day, raise 6 and 12 mos.; overtime 1½. Employment Office, Union Sta. Please bring Social Security card.

516 W. JACKSON

WATCHMAN

Under 60 years. A. D. T. system; 6 day week (2 night and 4 day tours); 45½ hr. week; 50c hr. Time and ½ over 40 hrs. References required. WESTERN UNION TELEGRAPH, 5027 S. Western-av.

TRUCK TERMINAL MGR.

Must be alert with initiative and experienced. Good salary and opportunity. Night work. Give age, experience, and salary desired. Address D S 486, Tribune.

MAINTENANCE helper — Permanent. Day work. Essential food industry. Apply Heinemann Bakery, 1901 W. Bryn Mawr. Longbeach 7200.

DRIVERS, helpers, packers — For moving. JACKSON STORAGE & VAN CO. 112 Burlington-av., La Grange. 645 Lake-st., Oak Park. 3611 Cermak. 5951 Madison-st.

FREIGHT HANDLERS

OVERTIME AFTER 8 AND 40 HOURS. NATIONAL CARLOADING CORP. Door No. 5, House No. 3, 13th-Clark-sts.

LABORERS WANTED.

Auto wrecking yard; no experience necessary; citizenship exp. not required. MARTIN AUTO PARTS CO. 2046 Dominick-st. [1400 W. and 2046 N.]

LAUNDRY driver—Union. World Wet Wash Laundry, 4100 N. Rockwell.

MAN—Garage floor work; no hiking; 6 days. Buena Park Gar., 4130 Sheridan.

JANITOR and handy man; 44 hr. wk. Cavanna Cleaners, 3501 N. Ashland.

TRADE SCHOOLS—MEN.

Welding
Aircraft
Tool-Die Machinist
Auto Diesel
Refrig. and Air Cond.

BODY AND FENDER
GREER SHOP TRAINING.
Established 41 years. 41,000 grads.
2030 S. Wabash. Cal. 4600.
5428 S. Ashland. Prospect 0056.

ARMATURE

and Stator Winding

Practical shop work. Complete instructions. Open evenings. Only 10 minutes from Loop. Call, write, or phone Calumet 8200 for full information. Sent free. CHICAGO TECH COLLEGE

20 Tech Bldg. 2000 S. Michigan-av.

ELECTRICITY-RADIO

Thousands of men and women needed now. Learn by doing. Day, eve. VISIT SCHOOL any day or Mon., Wed., Fri. eves. or ph

COYNE ELECTRICAL SCHOOL

502 S. PAULINA PH. SEELEY 7722

SPECIAL COURSES IN MACHINE SHOP TRADES

Learn in 4 to 8 Wks. Low Cost. Also Tool and Die and complete Machinist trade. Day or Eve. Large Shops. FREE BOOK. Visit Shops. Write or Phone.

ALLIED SCHOOL OF MECHANICAL TRADES.

609 W. Lake, Chicago. CHEsapeake 3300

NEW JOBS OPEN

RADIO BROADCASTING—SUMMER COURSES. Announcing, acting, script writing, etc. Speed-up courses. DAY or EVE. Phone WAB. 6762 or write or call COLUMBIA COLLEGE, Fine Arts Bldg., Michigan near Congress.

LEARN Refrigeration, Air Conditioning, Auto Body and Fender, Welding. Drafting in spare time. UTILITIES ENG. INSTITUTE. DIVersey 8633. 1314 W. Belden-av.

LEARN WELDING—Arc or gas; all machine instruction. West Town Welding School, 1910 South Kedzie. Roc. 4643.

LEARN FREIGHT RATES AND ROUTES. COLLEGE OF ADVANCED TRAFFIC. 14 E. Jackson-bl., Dept. T. 20. Har. 8649.

RADIO-TELEVISION-PLASTIC-PLYWD. American Television Laboratories. 433 East Erie-street.

LEARN FREIGHT TRAFFIC—Day-Eve. Call-write. Freight Traffic Institute. 176 W. Adams-st., Dept. T. 2. Sta. 6330.

WELDING—Arc or Gas. Ask for Bob. 5428 S. Ashland-av — Prospect 0056.

OLDER Men—Earn good money quickly. Learn Barbering. MOLER'S, 177 N. State.

ILL. SCHOOL of Machine Shop Inspection 123 W. Madison-st. State 5998.

BIG demands—Army, navy, civil serv.; labs. Natl. School Dental Mech., 10 W. Jackson.

EMPLOYMENT AGENCIES—WOMEN.

W-A-B-A-S-H

N-E-E-D-S

SECRETARIES, TO $200
F. C. BKKPRS., TO $175
STENOS., TO $150
FILE CLERKS, TO $140
GEN. OFFICE, TO $130
P.B.X. TYPISTS, TO $175

If you are not employed at the present time or seeking a new position, stop in and see Mrs. Krebs or Miss Smith.

W-A-B-A-S-H

15TH FLOOR. 202 S. STATE.

Zinser Personnel Service

Accountant, payroll, publishing.....$325
Accountant, personnel, loop.....$300
Accountant, retail, experience.....$250
Accountant, tax exp. or training....$225
Bookkeeper, Northwest $90
Credit manager, future.....$200
Bookkeeper-steno., office mgr.....$250
140 S. DEARBORN. ROOM 1549.

REDFIELD PERSONNEL

EMPLOYER PAYS FEE

STENO.-SEC'Y—A-1 FIRM $150
SUITE 1511. 5 S. WABASH-AV.

CORBOY-CALVIN

PERMANENT AND TEMPORARY. ALL TYPES OF OFFICE WORK. 20 W. JACKSON. WABASH 9284.

REDFIELD PERSONNEL

Accounting—Personnel; Loop $275
MANY OTHERS NOT LISTED. SUITE 1511. 5 S. WABASH-AV.

MODERN. 21 E. VAN BUREN. Cook, $40; night, $35; pantry girl, $35. 3 colored elevator, $90.

OCCUPATIONAL, 310 S. MICHIGAN. Stenos., secys.; loop, near.....$130-$175
Bkprs., typists, compt.....$130-$150

BKPRS.—FULL CHARGE $175
S-H-A-Y, 30 W. WASHINGTON.

COL. FACTORY GIRLS.....$27
AVAILABLE, 3d W. Van Buren, 2d flr.

TUCKER PERSONNEL. 120 S. La Salle-st. Suite 963.

HELP WANTED—WOMEN.

Stores and Offices.

ACCOUNTANT

For cost work and general accounting; must be alert with initiative; trucking experience preferred. Address C P 363, Tribune.

ACCOUNTS receivable and accounts payable bookkeeper—Old established firm opposite C. & N. W. depot; permanent position for right girl. Give full information. Address C P 324, Tribune.

ACCOUNTS RECEIVABLE BOOKKEEPER. Apply Kerman's, 160 N. Michigan.

ADDRESSOGRAPH opr.—Perm. position; 39 hr. wk. Chicago Motor Club, 66 E. South Water-st., Fra. 1818; ext. 304.

ADJUSTER—Laund. adjustment dept.; exp. or willing to learn. 925 S. California.

Advertising Agency

Openings for 3 alert, ambitious girls with good educational and family background, pleasing personalities, and secretarial-stenographic training. Exper. not essential. Attractive loop tower office. Positions open are secretary to auditor, secretary of production manager, and jr. in general secretarial work. Permanent positions, rapid and steady advancement for right girls. Telephone Central 0610.

ALTERATION WOMAN

Exp. for dress shop; steady; $30 week. Honey Lou Bridal Shop, 6456 S. Halsted.

ALTERATION AND SALESWOMAN—For small lingerie and corset shop; must be neat appearing. GarTay Shop, 1630 Orrington, Evanston.

Assemblers
Checkers
File Clerks
Order Fillers
Order Pricers
Packers
Routing Clerks

Permanent Jobs

No Experience Required

Excellent meals served at cost in new employee cafeteria.

Apply Employment Ofc. 8:30 A. M. to 4 P. M.

SATURDAY UNTIL NOON.

SPIEGEL, INC., 1038 W. 35th-st.

ASST. bookkeeper-typist—Small office, nr. north side; gd. chance for advancement. State age, exp. and phone number. ADDRESS D J 548, TRIBUNE.

ATTRACTIVE OPENING

Must have several years general office exper. Good at figures and do moderate amount of stenographic work. This position offers excellent opportunity. Mch. 1907.

BAKERY HELP

ESSENTIAL INDUSTRY.

Woman for night shift to cut, pick, and pack cookies. 5 day wk. 40 hrs. 10:30 p. m.-7 a. m. Clean, pleasant work. Good pay. Complete hospitalization, life, and accident insurance free. KUNGSHOLM BAKING CO., 4614 Washington-blvd.

BAKERY salesgirls—$21 and $25, including meals. Gateway Bakery, Northwestern Depot, 520 W. Madison.

BAKERY salesgirl—Exp.; no evenings, no Sundays; gd. wages. 3332 Milwaukee, Pal. 5415.

BAKERY saleslgirl—No Sunday work. Golden Brown Pastry Shop, 2006 E. 71st-st.

BAKERY SALESGIRL — EXPERIENCED. GOOD WAGES. 3578 ARMITAGE.

BEGINNER CLERKS

for adding machine work. No exper. necessary. 40 hr. week. Apply 230 N. Michigan, Room 3326.

BILLER CLERK

STOCK EXCH. FIRM

Accurate typist, good at figures; perm. pos.; good offer. Field Bldg. Address C P 518, Tribune.

BILLER

Experienced and rapid typist for office large machinery parts manufacturer; nr. loop; excellent working conditions. In reply state age reference and starting salary. Address D G 131, Tribune.

BILLER—Underwood fanfold; trucking experience preferred. Hennepin Transportation, 900 S. Washtenaw.

BILLING TYPISTS
STENOGRAPHER
TYPIST

Permanent positions open at good salaries with excellent post-war opportun.

Davidson Mfg. Corp. 1040 W. Adams-st.

BILLING CLERK

Underwood billing machine; some exper. req.; no phone calls. Apply in person. Ilg Electric Ventilating Co., 2850 N. Crawford.

BOOKKEEPER and light steno, work—Mfg. and cost exp. preferred. Small office. 217 North Desplaines, 2d floor. Address D G 471, Tribune.

BOOKKEEPER and accountant—Capable of handling complete set books, financial statements, banking, etc.; car lot produce business. Phone for interview, Can. 4380.

BOOKKEEPER—Pay roll exp., Social Sec. records, general ledger accounts and some typing; pref. hotel exp. Apply Devonshire Hotel, 19 E. Ohio. Superior 4900.

BOOKKEEPER—Expd. on Burroughs Bookkeeping machine. For bank on So. Side. Good pay. Address D S 55, Tribune.

BKKPR.—A-1, full charge, typing; North Side real estate office; perm. position right party. Address D S 374, Tribune.

BOOKKEEPER—Full charge; over 25 yrs. Apply Skyline Athletic Club, 188 W. Randolph.

BOOKKEEPER and statement typist—So. side realtor; state qualifications and sal.

HELP WANTED—WOMEN.

[Continued from preceding page.]

Stores and Offices.

GIRLS WOMEN

16 and Over

No Experience Necessary

CLERICAL AND FACTORY JOBS

Also DICTAPHONE OPERATOR

CHICAGO MAIL ORDER CO.

511 S. Paulina-st.

GIRLS AND WOMEN

PERMANENT OFFICE POSITIONS

5 DAY WEEK

TIME INC.

Publishers of TIME LIFE FORTUNE

Apply 330 E. 22d-st.

ALL TRANSPORTATION AVAILABLE.
I. C. L. bus or surface lines.
Personnel office open Sat. till noon.

GIRLS

17 TO 25 YEARS

Full Time—Pleasant Work

Filling Orders

Excellent Pay

Plus Overtime

Annual Paid Vacations

Permanent positions only. Open for alert people who want work now and after the war; White. Experience not necessary, but must be active.

Vogue Pattern Service

Room 1196

Merchandise Mart

GIRLS

for typing, filing, clerical positions.
NO EXPERIENCE NECESSARY.
Excellent working conditions in large, modern office of defense plant.
APPLY EMPLOYMENT DEPARTMENT.

Liquid Carbonic Corp.

3100 S. KEDZIE-AV.

GIRLS

COST DEPT. CLERKS

Familiar with manufacturing expense budgets. Pleasant working conditions, opportunities for advancement. Excellent post-war possibilities. Periodical wage increase, vacation with pay. Apply Personnel Director, 4735 W. 14th-st.

High School Graduate

who earnestly desires to put her academic bookkeeping and typing to practical use, who isn't afraid of hard work and who would like to work in pleasant surroundings for an old established company; unlimited opportunities for advancement; starting salary $22.50; time and ½ for over 40 hours. Call Victory 1300, Miss Wool.

Stanley Wessel & Co., 458 E. 30th-st.

HIGH school graduate to learn office work —Good starting salary. Belaner Bros., Inc., 1343 Milwaukee-avenue.

INSURANCE

Prominent loop insurance agency has several permanent openings for Casualty exp'd underwriters, policy writers, and clerks. Excellent opport. for advancement. Write det. Address D J 545, Tribune.

LAUNDRY OFFICE GIRL.
Good position for right party.
Bee Hive Laundry, 2043 Van Buren.

LEDGER CLERKS

WITH LEGIBLE HANDWRITING; NEAR NORTH SIDE; CONVENIENT TO L AND SURFACE LINES.

W. M. WELCH MFG. CO.

1515 SEDGWICK.

MAIL CLERK

Recent high school graduate; good chance for advancement. Defense plant.
Mr. Walters, 2200 N. Natchez-av.

MESSENGER—Interoffice

$25 AGE 18-25

40 hrs. over time paid; essential manufacturing industry; near north side; good trans.; wage age, experience, and phone number. Address D F 409, Tribune.

MIMEOGRAPH Operator—Part time; day or night. 107 N. Wacker-dr., Central 6556.

Monroe Calculator Operator

Expd. for payroll dept.; must be fast and accurate; time and ½ for over 40 hrs.; permanent position. Utah Radio Products Co., 820 Orleans-st.

MONROE Calculating operator—Permanent positon. Pleasant working conditions. State experience, age, and salary.
Address D J 463, Tribune.

OFFICE CLERK—JUNIOR

H. s. grad. preferred. Must have legible handwriting; 5½ day, 45 1-3 hr. week. Steady position; 50c hr. to start, time and ¼ over 40 hrs.
WESTERN UNION TELEGRAPH.
5927 S. Western-av.

OFFICE GIRL

Perm. pos. in essential industry as assistant to production manager; $25, time and ½ for over 40 hours. Typing; knowledge of bkkpg. and office machines; good at figures. Call Victory 1300, Miss Wool.
STANLEY WESSEL CO., 458 E. 30th-st.

OFFICE GIRL

to handle mail, mimeo. machine, etc.; must be thru school; hours 8-4:30; no Sat. work. Vassar Co., 2545 Diversey.

OFFICE GIRL—18-40, single or married; attractive salary; some typing and knowledge of bookkpg. desired; ½ block from surf. or L, on nr. N. side.
Address D G 140, Tribune.

OFFICE clerk—Apply Studebkr. Sales Corp., parts dept., 2220 S. Michigan-blvd.

ORDER FILLERS

CHOOSE YOUR LOCATION

Openings both at 618 W. Chicago-av. and 3701 W. Cortland. Apply at either branch.

WITHOUT EXPERIENCE YOU CAN START TO WORK AT 48c AN HOUR WITH PLENTY OF CHANCE TO ADVANCE

Apply Until 2 P. M.
Employment Office, 2d Fl.
618 W. Chicago-av.

Also early morning openings at Chicago-av. for mail openers and order readers at 51c an hour.

MONTGOMERY WARD & CO.

SALESGIRL—For bakery; expd.; no evenings or Sun. 4848 N. Damen-av.

HELP WANTED—WOMEN.

Stores and Offices.

ORDER WRITER

This is a job with a post-war future. Electric billing. ALSO girl for CLERICAL WORK. Pleasant office in 1200 block, Washington-blvd. Phone Mon. 8913 for appointment.

PAYROLL CLERK—Interesting, responsible position; will train girl under 35 with clerical exper.; essential industry; near north side. Apply 666 W. Division.

Receptionist-Switchboard Oper.-Medical Experience

For offices serving a large group of physicians. Apply 10th floor, 23 E. JACKSON-BLVD.

RECORD CLERK

Intelligent girl for production control dept. to keep records and expedite flow of materials and parts in vital war work. Excellent opportunity, good pay, convenient hours and advancement; permanent. Burton Mfg. Co., 3835 N. Lincoln.

SALESGIRL

Selling bags and hosiery in exclusive shoe shop. Excellent salary.
JOSEPH SALON SHOES
544 N. MICHIGAN-AV.

SALESGIRL—Gift and souvenirs. Meet public; pleasant surroundings, interesting work; perm.; 38½ hr. week. Can bring lunch. Will interview eves. and Sun. Shedd Aquarium, 1200 S. Outerdrive. Web. 4681.

SALESGIRLS

No experience necessary. Apply B. & W. Premium Exchange, 24 S. Michigan.

SALESGIRL—Expert for Michigan-av. gown shop, 904 N. Michigan. Sup. 6684.

SALESGIRL—For bakery; good wages. Princess Pastry Shop, 5530 W. Belmont.

SALESLADIES

Expd. Day work only.

Apply After 9:30

Mrs. Snyder's Candies

119 N. Wabash

SALESLADY

Experienced in selling photographs; splendid opportunity for advancement. PHOTOGRAPH STUDIO, 2ND FLOOR.
CARSON PIRIE SCOTT & CO.

SALESLADIES

Experienced in selling underwear, hosiery and house dresses. Room 322. 58 E. Washington.

SALESLADIES—Experienced; full or part time, for ladies' coats, suits, and dresses; good sal. and comm. Mar-Rue Fashions, 4111 W. Madison-st. Sac. 0207.

SALESLADIES — Experienced; coats and dresses; good hours; good salary and commission. Williams, 3146 Lincoln-av.

SALESLADIES—Experienced, for coats and dresses; full or pt. time; gd. sal. and comm. Royal, 2820 Milwaukee-av.

SALESLADIES—Expd. for dresses; full or part time; good pay. Garfield Dress Shop, 4113 W. Madison.

Secretaries Stenographers Ediphone Oprs. Typists Comptometer Operators Clerical Workers

APPLY

8:30 a. m. to 5 p. m. Monday thru Friday. Saturday until noon.

Employment Office, 2d flr.

MONTGOMERY WARD & CO.

618 W. Chicago

Secretarial-Gen. Office Positions Open

Attractive salary; 40 hr. wk.; opp. for advanc.; vacations with pay; group ins. priv. after 3 mos.; exp. preferred but not essential. Apply
600 W. 25TH-ST. VIC. 0123.

SECRETARY

100% WAR WORK.

To handle sales dept. correspondence. Permanent, responsible position. New air conditioned office. Good salary.
DEVEY & ALMY CHEMICAL CO.
6050 W. 51ST. SUMMIT 340.

SECRETARY

Large radio mfr. has opening for capable secretary in engineering dept.; permanent future; must be citizen.
PRESS WIRELESS, INC.
EMPLOYMENT DEPT.
2743 Southport, Diversey and Southport.

SECRETARY

Permanent secretarial position available with old established loop firm. Excellent working conditions and opportunity for advancement. Give complete details of education and exper. background. Age 20 to 30. Address C K 328, Tribune.

SECRETARY—One who will develop an interest in plan making and shipping a new product needed in war time as well as when peace returns. Phone or write for appointment. Electronic Mechanics, Inc., 1917 N. Springfield-av. Alb. 4310.

SECRETARY

General office; light bookkeeping; 1 girl office. Not less than 4 years recent experience.
CALL PALISADE 5697.

Secretary-Steno.

Small office; permanent; experienced; $135 per month to start. State age and experience.
Address D G 478, Tribune.

Secretary-Stenographer

Experienced secretary to vice president; permanent position; vicinity 22d and Ashland-av. State age, experience, and salary desired. Address D G 377, Tribune.

SECRETARY-STENO.

University of Chicago; permanent; 3 weeks vacation. Apply 956 E. 58th-street.

SECRETARY

for salesmen, preferably with life insurance experience but not necessary. Phone Miss Mabel Froberg, Har. 8090, for appt.

SECRETARY—Shorthand not essential; interesting work, perm. position; post-war work; st. $25 wk.; state age, education, exp. Address D G 278, Tribune.

SECRETARY—Medical: 5 day wk., 9 to 5; salary open. Call See, 8500, Ext. 139.

SOUTH SIDE WAR PLANT

STENOGRAPHER who can take shorthand or use dictaphone; starting pay $125 to $135 per month, depending on experience.

BOOKKEEPER—Experienced, who can also use typewriter and take shorthand. Starting pay $135 to $150 per month, depending on experience.

TIMEKEEPER—Experienced. Man or woman. Must be able to time piece-work operations and keep production records and figure payroll for factory of 45 employes.
ESSENTIAL INDUSTRY.
GAR WOOD INDUSTRIES
301 W. 37TH-ST.

STATISTICAL RECORD CLERK

For electrical mfg. company, located on the west side. Convenient to L, bus and street car transportation. Prefer age 25 to 35, good handwriting and typing experience. To handle reports, files and other important detail record work. Excellent opportunity for one who is interested in figures or work that is of a mathematical or statistical nature.

PHONE IMMEDIATELY

COLUMBUS 1164

STENO.—Automotive parts; no exper. necessary; excellent trans.; steady work; good opportunity for advancement. Apply 1900 S. State.

STENOGRAPHER—Millinery; perm. pos.; 40 hr. wk.; pleas. working cond. Apply Clifford's, 225 N. Wabash-av., 4th floor.

STENOGRAPHER—General office work. Exceptionally good pay. Apply 4556 W. Grand. Spaulding 3600.

STENO.—Expd., intell., and capable on telephone; perm. position; good salary; future for right girl. Central 9875.

STENOGRAPHER—With knowledge of bookkeeping. Permanent position; 5 day wk. S.W. side. Address C P 458, Tribune.

STENOGRAPHER—Beginner with 6 mos. exper., for sales dept.; near north side. Apply 666 W. Division-st.

STENO. and gen. office—Small office; perm. Near loop. $110 month. Mon. 1787.

STENO. and office worker—On near South side; about 2 yrs. exp. Call Vic. 1613.

STENOGRAPHER — For law office; will teh. begin. R. O. Winkenwerder, Des. 1751.

STENOG.—Exp.; nr. N. side; $130 mo. State age, exp. Address D G 476, Tribune.

HELP WANTED—WOMEN.

Stores and Offices.

Stenographers Typists Comptometer Operators Clerks

Experd. and Beginners

See Miss Swenie This Morning or Call Yards 4100 for an Appointment

GENERAL OFFICE

ARMOUR & COMPANY

UNION STOCK YARDS
"L" TO DOOR

STENOGRAPHER

Experienced or alert beginner; permanent position in sales department. Old, nationally known company; now 100% war work; excellent future; good salary; 40 hour week. Plant located in Cicero; good transportation.

See Mr. Stephens

CONSOLIDATED EQUIPMENT, INC.

4615 WEST 20th-STREET.

Stenographers

for general office work. Able to take dictation. 100% War Plant

APPLY

J. P. SEEBURG CORP.

852 BLACKHAWK

2 BLOCKS SOUTH OF NORTH-AV.

STENOGRAPHER

Neat, experienced, and capable; old established manufacturing concern doing 100% war work; air conditioned office and pleasant working conditions; salary $32.50 for 40 hours with time and a half for overtime; also group insurance at no cost to you; perm. position. E. M. Weymer Co., 2820 W. Grand-av.

STENOGRAPHER

to assist in preparation and closing mortgage loans. Prefer legal and/or real estate experience. State experience, age, and salary desired.
Address D S 461, Tribune

STENOGRAPHER, $28-$30

AGE 18-32

Accurate; neat; experienced general office work; 40 hrs. over time; essential manufacturing industry; near north side; good trans.; state age, experience, and phone number.
Address D F 410, Tribune.

STENOGRAPHER

for traffic manager in large west side defense plant. Girl with traffic experience preferred. Splendid opportunity and good working conditions. State age, experience and salary desired.
Address C P 430, Tribune.

STENOGRAPHER

Old established firm located on near north side, engaged in essential war work, needs a junior stenographer; also some general office work; ideal working conditions. Give address and phone.
Address C M 169, Tribune.

STENO.-SWITCHBOARD

Attr. salary, pleas. working cond.; centrally located. Ask for Mr. Sirkin, 1640 W. Ogden-av.

STENOGRAPHER—To handle correspondence and detail of traffic and order depts. for progressive mfr.; 15 minutes from loop; good pay; 40 hr. week; many employe benefits; excellent opportunity now and after the war. Address D H 237, Tribune.

STENOGRAPHERS—Large industrial establishment located on the Southwest Side has openings for several stenographers who are looking for permanent positions; pleasant surroundings. In applying, give details of experience.
ADDRESS C P 436, TRIBUNE.

STENOGRAPHER

Also do some light bookkeeping. Near West side; pleasant working conditions; salary $35 per week. Reply in own handwriting. Address D S 163, Tribune.

STENOGRAPHER

For sales office correspondence and detail work; congenial working conditions; 40 hour week; good trans; near South Side; permanent position if satisfactory. Phone Calumet 5779.

STENOGRAPHER

with knowledge of bookkeeping. Permanent post-war position.
$30 to $35 week.
Phone Sacramento 0866 for appt.

STENOGRAPHER.

Starting salary $25 weekly; large loop office; good chance for promotion; congenial working conditions; every other Sat. off. See Mr. Davis, Suite 1023 Engineers Bldg., corner Wacker and Wells.

STENOGRAPHER

Experienced; interested in advancement to correspondent and secretary; write fully stating age, ref., educ., etc.
ADDRESS D S 131, TRIBUNE.

STENOGRAPHER—For small office, some stenographic work and office detail, not able to relieve on plug switchboard; location on near North Side; pleasant working conditions; hours, 9 to 5.
ADDRESS C P 63, TRIBUNE.

STENOGRAPHERS.
TYPISTS.
COMPTOMETER OPERATORS.
APPLY JAMES STEWART & CO.,
114TH-ST. AND BELT RAILWAY.
BAYPORT 1500, EXT. 38.

STENOGRAPHER

for general office work with some knowledge of switchboard if possible, but not necessary.
Wm. H. Pool Co. 626 S. Clark.

STENOGRAPHER

Excel. opp. for girl who has had exp. with mortgage work. South Side bank. 71st and Jeffery. Call Mr. Lenihan, Midway 5400.

STENOGRAPHER

for varied work in office of control laboratory; 48 hour week; must live south; 20-30 years. Call Miss Soyland, Johnson & Johnson, Portsmouth 6400.

STENOGRAPHER

with at least 3 yrs.' experience. Also Ediphone knowledge. Good opportunity. State age, exp., salary. Address D C 473, Tribune.

STENOGRAPHER

POSITION OPEN WITH PUBLISHING FIRM, IMMEDIATE. OFFICES IN PALMOLIVE BUILDING. PHONE DELAWARE 1155.

STENOGRAPHER—18-30 years; dictation and general office work; 8:45 a. m. to 5:10 p. m. and Saturdays to 1 p. m.; salary $30. Durand Mfg. Co., 939 W. 35th-st. Virginia 2520.

STENOGRAPHER.

For general office work, with some knowledge of switchboard. Good salary. 5 day operations, 40 hour week. Near N. W. station. Address D S 382, Tribune.

STENOGRAPHER

GOOD WAGES; STEADY.
GOOD CHANCE FOR ADVANCEMENT.
S. Karpen Bros., 636 W. Cermak-road.

STENOGRAPHER

Old estab. firm. Essential industry. Permanent, post-war position. Call Mr. Linting, Boulevard 4000.

STENOGRAPHER—Expd.; perm. position, good pay. Apply Reich Dress Co., 325 W. Jackson-blvd.

STENOGRAPHER

Some experience detail work; 40 hr. wk. Alternate Sat. Apply Rm. 1134, 20 N. Wacker-dr., Civic Opera Bldg.

STENO.—For west side small mfg. plant doing defense work. Some knowledge bookkeeping helpful. Permanent position. Start $30 week.
Address D J 594, Tribune.

STENOGRAPHER and switchboard operator—Loop office; good hours and pay. International Printing Ink, 161 W. Harrison-st., 12th floor.

STENOGRAPHER — Ideal working conditions; 5 day week; near North Side. State experience and salary wanted.
ADDRESS D G 479, TRIBUNE.

STENOGRAPHER—For sales office; permanent position; good salary. Apply Mr. Engels, Motor Master Products Corp., 1800 Winnemac.

STENO.—Exprd. newspaper or magazine circulation routine. Congenial organization. Interesting work. Perm. Exc. future. $25 wk. to start. Address D H 70, Tribune.

STENOGRAPHER and general office work—With or without experience. Address D S 176, Tribune.

HELP WANTED—WOMEN.

Stores and Offices.

STENOGRAPHER—General office, knowledge bookkeeping, good at figures, some experience preferred; consider bright beginner; excellent starting salary. Room 872, Merchandise Mart.

STOCK record and file clerk—For purchasing dept.; one familiar with screw machine job shop preferred, but not essential; 7 min. from N. W. sta. Answer in full giving phone number for interview.
ADDRESS D G 268, TRIBUNE.

Switchboard Operator

AND TYPIST

Must be fast and accurate. 48 hour week. $32.50. War plant near south side. Near L, bus, surf. Calumet 1060.

Switchboard Operator

Expd. Day work only.

Apply After 9:30

Mrs. Snyder's Candies

119 N. Wabash

Switchboard Operator

Must be experienced; typing and general office work; permanent position.
DUTCH MILL CANDIES
2222 DIVERSEY.

Switchboard-Typist

Keyboard; will teach; small office; light work; 40 hrs.; near loop; $25 per week. Wilson Industries, Inc., 551 W. Lake.

Switchboard Operator

Small board; some typing and filing. UNITED STANDARD PRODUCTS, INC. 2520 S. WABASH-AV.

SWITCHBOARD operator, key board, receptionist, typist—Experienced; good salary for conscientious young lady.
Call Webster 3546, Mr. Cain.

SWITCHBOARD operator—For S. side food concern; 40 hr. wk.; permanent position; state age, experience, and salary desired. Address C P 455, Tribune.

TIME KEEPER

DEFENSE PLANT

EXCELLENT SALARY

5½ days; time and ½ for Saturday.

Cafeteria at cost

Incentive bonus plan

Free hospitalization after 30 days

Call Chesapeake 2323

Ask for Mr. Shadley

TYPING

and General Office Work

40 Hr. Wk. Defense Work

Fulton Machine Co.

12-20 N. Morgan-st.

TYPISTS

IF YOU TYPE FROM 40 TO 80 WORDS PER MINUTE, WE HAVE SEVERAL KINDS OF INTERESTING WORK TO OFFER YOU. EXCELLENT WORKING CONDITIONS. NA. NO. SIDE. CONVENIENT TO L AND SURFACE LINES.

W. M. WELCH MFG. CO.

1515 SEDGWICK.

TYPISTS-BEGINNERS

for office of 99 yr. old wholesale book and stationery house; excellent working conditions; conven. to all forms of transportation.

A. C. McCLURG CO.

333 E. ONTARIO-ST.

TYPIST

Experienced and rapid typist for building department in large machinery parts manufacturer; near loop. Excellent working conditions. In reply state age, references, and starting salary.
Address D G 346, Tribune.

TYPIST AND CLERICAL WORKER

No exper. necessary, except that you be able to type. Must be willing to work evenings and Sunday when required.

UNION BUS DEPOT

1157 S. WABASH.
Apply 1 to 4 p. m. Saturday.
No phone calls, please.

TYPIST

Some file work. Pleasant working conditions. 5 day, 38¾ hr. week; $90 mo. to start.
WESTERN UNION TELEGRAPH.
5927 S. Western-av.

TYPISTS

Permanent positions; excellent working conditions. Near loop; 5½ days; starting salary $25. State age, experience, education. Address C P 364, Tribune.

TYPIST

To be trained for position as Burroughs bookkeeping machine operator. Excellent opport. for advancement. Steady work in essential food processing industry. S. side location near Ry. Ardent pref. Yards 3570.

TYPISTS—GENL. Ofc. Work

For small defense plant located 2900 West and 400 North. Permanent; State age, experience, salary expected, and phone number. No objection to a bright beginner. Address D J 464, Tribune.

TYPIST

To write orders and shipping forms; no previous experience necessary; will consider ambitious beginner; attractive office, near southwest side. Call Lafayette 2508.

TYPISTS

Loop insurance office; 5 day wk.; perm. position; no exp. nec.; opportunity for advancement; starting salary, $90-$100.
ADDRESS D S 110, TRIBUNE.

TYPIST

Young girl, 20-30 yrs., for mailing desk in La Salle-st. brokerage office. Apply stating particulars.
Address D G 587, Tribune.

TYPISTS—Accurate, neat, for policy writing and general typing in insurance agency; good starting salary; alternate Sat's; only those interested in permanent positions need apply. Phone Wab. 1120, Mr. Tally.

TYPIST

For purchasing dept.; good chance for advancement; good working conditions. See Mr. Walters.
2200 N. NATCHEZ-AV.

TYPIST-BILLER

by book publisher; interesting work; 5 day week; excellent conditions and personnel. Ph. today for appt., Monroe 9191.

TYPIST OR STENO.

Archer-Daniels-Midland Co.
927 Blackhawk-st.
Nr. North-av. and Halsted lines.

TYPIST

Some knowledge of bookkeeping; permanent position; 5 day wk.; modern office. Call Mr. Linting. Boulevard 4000.

TYPIST-BOOKKEEPER

Good salary; excellent working conditions. Travelers Insurance Co., Wabash 3000.

TYPIST—FOR FAST GROWING CONCERN; 5 DAY WEEK; GOOD OPPORTUNITY FOR ADVANCEMENT. CALL 4TH FLOOR, 205 N. MICHIGAN.

TYPIST-BILLER

Good at figures; $95 to start; small loop office. Call Ran. 5697, Mr. Vickery.

TYPISTS—Rapid; good salaries; age 18 to 30; permanent. Chicago Motor Club, 66 E. South Water-st. Frs. 1515. Ext. 304.

TYPIST AND CLERK.
Either one—temporary.
ADDRESS D S 142, TRIBUNE.

TYPIST-BILLER — Standard typewriter; perm. position; sal. $25 wk.; state age, education, exp. Address D G 279, Tribune.

TYPIST—Excellent oppor.; whol. grocery; permanent position. Franklin MacVeagh & Co., 1347 S. Clinton-st. Canal 2500.

TYPIST—With some dictaphone exp. or willing to learn; perm., 5 day week. Apply 221 N. La Salle, Rm. 448.

TYPIST — Ediphone, also clerical work, assist bookkeeper, pay roll, etc.; gd. sal. Campbell, 1335 Altgeld-st. Lin. 1021.

TYPIST AND SWITCHBOARD OPER.—Good salary; pleasant office. Rm. 1816, 309 W. Jackson. Wab. 4174.

TYPIST-Swbd.—Small office; 5 day week; hours 8 to 4:30; $25; permanent. Hodgson Foundry Co., 2012 W. 13th-st.

TYPIST—For billing department; good pay; permanent. Apply first floor, 18 E. Erie. PHONE DELAWARE 3534.

TYPIST — To answer telephone. Apply E. F. McCarthy, 742 W. Polk.

TYPIST—Will also teach you to operate Dictaphone if desired; $23. Cal. 7050.

TYPIST—Office of motion picture company. 206 W. Jackson, Room 310.

TYPISTS—Part time; day or night. 107 N. Wacker-dr., Central 6556.

HELP WANTED—WOMEN.

Stores and Offices.

TYPIST—ALSO TYPIST-BILLER

For large west side plant now in war work and whose peace time planning assures permanent employment and will avoid the necessity of a post-war adjustment. Salary $20 to $26 for 5 day wk. State age, exp., education, and phone No.
ADDRESS D S 471, TRIBUNE.

Typists and Teletype Opers. Beginners and Experd.

Excellent working conditions with old established company. New air conditioned bldg. Good opportunity for advancement. In reply state age, exper. and salary desired. Address C P 523, Tribune.

TYPIST—Experienced; essential industry; air conditioned office; 5 day week; good pay. Mon. 2050. 841 W. Cermak-rd.

WOMAN—To learn cashiering and checking; short hour position; no Sun. work. Apply Furniture club, 666 Lake Sh.-dr.

YOUNG WOMAN

Appointment Desk

Beauty Salon

Experienced—Excellent opportunity.
Apply 7th Fl. Empl. Office

Charles A. Stevens & Co.

19 N. State-st.

YOUNG WOMAN—To route and price orders for small progressive mfr.; 15 minutes from loop; traffic exp. necessary; knowledge of Moon Hopkins biller desirable; good pay; 40 hr. week; many employe benefits; excellent opportunity now and after the war. Address D H 239, Tribune.

YOUNG lady—Some exper. in drug store. Wabash Pharmacy, 44 E. Cermak.

Professions and Trades.

ALTERATION HANDS

Experienced, for women's specialty shop. Apply—
BLUMS—EVANSTON
616 CHURCH-ST.

ALTERATION woman—Expd., for dress shop; steady, good pay; no evening work. Garfield Dress Shop, 4113 W. Madison.

ALTERATION girl—Expert, for Michigan-av. gown shop, 904 N. Mich. Sup. 6684.

American Can Co.

REQUIRES

GIRLS—WOMEN

18-35

No experience necessary.
Essential war work with good post-war possibilities.
Excellent working conditions.

CAFETERIA IN PLANT

Bring birth record and social security card

AMERICAN CAN CO.

6029 S. WESTERN

A WAR PLANT needs

100 WOMEN EVERY DAY

to learn to operate milling machs., shavers lathes, drill presses and inspection

ALSO

experienced oprs.

PHONE STATE 4992

for particulars

OPEN SUNDAY 8 TO 6

A JOB FOR TODAY AND THE FUTURE!

The war is not going to last forever—there's a post-war future to think about. At Zenith your future is secure. After the war, America will need 20,000,000 radios. Zenith will make its share. WORK AT ZENITH NOW and help the war effort, then help Zenith make radios after the war.

GIRLS AND WOMEN
17 TO 50

No experience required

We will train you in a simple, yet important job. We pay you well while you train. Ideal working conditions. Congenial people and every modern facility for your convenience.

COME IN TOMORROW FOR AN INTERVIEW.

Open daily including Sat.
8 a. m. to 4:30 p. m.

ZENITH RADIO CORP.

6001 W. Dickens-av.

1 block south of Austin and Grand.

AIRCRAFT JOBS NOW!

AT

DOUGLAS

LEARN DETAILS

Read our ads under Men Wanted for directions and information.

UNSKILLED

If you are NOT EXPERIENCED in the skills required for airplane production and want to earn good wages from your first day while you are being trained in our school to do a job for which you may be fitted . . . (nothing to buy).

COME TO PLANT

If now on full time at your highest skill in war work, do not apply.

Bring Birth Certificate or Citizenship papers. Availability Certificate needed if now employed in an essential job.
EMPLOYMENT OFFICE, GATE 10,
Mannheim & Higgins-rds.

DOUGLAS

New Chicago Plant

ALTERATION lady—Expd. coats and dresses; good salary; good hours; light, airy workroom. William's, 3146 Lincoln-av.

Armature Winders Electrical Testers Assemblers Light Factory Workers

Good salary while learning

100% WAR WORK.
Bring proof of citizenship to Consolidated Electrical Products Co.
813 W. ADAMS

BEAUTY Shop Manager—Real opportunity. Previous managerial exp. not necessary. 40 hour week. Hollycourt 0321.

BEAUTY operator—Experienced; good salary. Delna, Vin. 2351.

BEAUTY OPRS.—STEADY OR PART TIME; GOOD SALARY AND WORKING COND. 556 DIVERSEY. GRA. 6629.

BEAUTY operator (1)—Also manicurist (1); exc. salary and comm. DEBUTANTE BEAUTY SALON, HOLLYCOURT 3952.

BEAUTY operator—Good pay and tips; near loop; no nights. 51 W. Huron-st.

BEAUTY operators—Full or part time; northwest side and north side. Bel. 6751.

BEAUTY operator—Exp.; salary and comm. 5 day wk. 311 E. 60th-st. Vin. 9287.

BEAUTY operator—Experienced 5 day wk., $30. 3513 Roosevelt, Rockwell 1447.

HELP WANTED—WOMEN.

Professions and Trades.

Are You Interested in a War Plant Position

that offers an opportunity for advancement? We need 100 girls daily to train for

Milling Machine Opers.
Lathe Operators
Grinder Operators
Shaver Operators
Drill Press Operators
Precision Finishers
Gen'l Factory Workers

Night or day work
No age limit if physically fit

ROCK-OLA

MANUFACTURING CORPORATION.
3232 W. CHICAGO
(800 NORTH)

ARMY-NAVY E WAR PLANT

NOW INTERVIEWING

INSPECTORS

APPROX.

$32

PER WEEK TO START
NO EXPERIENCE NEEDED

EXCELLENT post-war possibilities

No anticipated loss of production when shifting from war to peace time manufacturing

ALSO OPEN

Sunday, Aug. 1st
9 A. M. to 2 P. M.

The Chicago Screw Co.
1026 S. HOMAN-AV.

ASSEMBLERS WAR PLANT

needs girls and women ages 18 to 35, for light, clean work. Excellent working conditions. Near North Side. Convenient to L and surface lines.

W. M. Welch Mfg. Co.
1515 Sedgwick

BEAUTY OPERATOR

Good stylist. Excellent opportunity. Also receptionist. Apply Beauty Salon

Netcher's Boston Store

BEAUTY OPERATORS

Good, perm.; and fingerwavers; steady and part time; open 1 nite wk.; sal. $30 wk.; gd. comm. Windmillers Dept. Stores, 7226 W. Grand-av., 3601 Irving Park-rd.

Beauty Operator to Teach

Practical; steady; highest salary.
101 W. MADISON
4066 MILWAUKEE-AV.

BEAUTY operator—Evanston nr. L. No night work. 5 day week. Good salary. Pleasant working conditions. Ph. Greenleaf 8700, 1612 Hinman, 651 Church, eves.

BEAUTY operator—Steady or part time; good salary and hours. 1938 W. 69th. Grovehill 1635.

BEAUTY operator—Experienced; good salary and commission; 5½ days; no evenings. 4811 Milwaukee-av.

BEAUTY operator—Good salary; best working conditions; high class shop; 40 hour week. Call Hol. 0521.

BEAUTY OPERATOR — Experienced all around; good hours; good salary. Y. M. C. A. HOTEL, 826 So. Wabash.

BEAUTY Operators (2)—$35 guaranteed. 27 West Division-street.

Bench Workers Machine Operators

WORK IS FOR SUBCONTRACTOR'S PLANT IN ROCKFORD, ILL.
GOOD LIVING CONDITIONS.
DEFINITE SCHEDULE OF PAY.
INCREASES AS WHILE YOU LEARN.

QUALITY Hardware and Machine Corporation

5823 N. Ravenswood

BINDERY GIRLS

over 18 yrs. old. On new machines; no exper. necessary; night shift; steady job; 100% essential war work; good wages.
Rebson Rice Corp.,
111 N. Wacker, corner Washington.

BINDERY GIRLS—Table work and stitching. Good working conditions. Days; some overtime. 148 W. 62d-street.

BINDERY girls—Ruling machine feeder; steady, gd. wages. Donahue & Walters, 317 W. Monroe. Sta. 1491.

CANDY PACKERS

Experience not necessary. Over 16 years of age. Good salary. Dutch Mill Candies, 2222 Diversey.

CHOCOLATE DIPPERS

Experienced. Steady work; 40 hour week.

No Sundays or evenings.

Apply after 9:30 A. M.

Mrs. Snyder's Candies

119 N. Wabash

COLORED WOMEN

Prefer strong, healthy women. Light factory work. Good starting wages. Walter H. Johnson Candy Co., 341 W. Superior.

COLORED YOUNG WOMEN

with factory assembly experience for work on plaster of paris molding. No experience necessary. Good wages. All year round employment for steady and snappy workers. See Mr. Deutsch, Glolite Corp., 526 S. Canal-street.

COLORED WOMEN.

Will train 20 women 30-50 years for laundry work; steady; good wages. Apply ready for work, 5025 S. Lowe-av.

COLORED GIRLS—Steady work; 45c to 55c per hour; give age and phone.
Address D S 109, Tribune.

COMBINATION ORDER FILLERS AND WRAPPERS

65c per hour; light factory work. UNIFORM PRINTING & SUPPLY.
351 W. Chicago-av.

COMPOSITOR—On small display work, labels, rubber stamps, etc. Open shop; gd. work, cond. Safford, 205 W. Madison.

CORNER CUTTER

Paper box plant; exper. not necessary Essential industry; transp. to door.
MODERN BOXES, INC.
4940 N. Pulaski.

CRYSTAL FINISHERS CASERS AND TESTERS

Women and girls, 18-55, experience not essential; day and night shifts; wages $35 to $60 per week. Daucheitz Mfg. Co., 228 N. Clinton-st., Franklin 2488.

HELP WANTED—WOMEN.

Professions and Trades.

DESIGNER

BETTER MISSES AND JUNIOR DRESSES. Excellent opportunity and position with reliable established firm. State experience. Give phone number for interview.
Address D G 124, Tribune.

EXPERIENCED or unexperienced presser. Esquire Cleaners, 5620 N. Western.

FACTORY WORKERS

For essential industry; no experience necessary; 60c an hr. to start. Steady work. Rotating shift. Apply after 9 a. m.
CONTAINER CORP.
404 E. NORTH WATER.

FACTORY help—Light. Pioneer Mfg. Co., 153 W. Hubbard.

FUR OPERATORS—For permanent work and best pay. Apply 28 E. Jackson, 3d fl.

FUR FINISHER AND LINER WANTED. Experienced. 1827 W. 103d-street.

FUR finisher—Experienced.
8117 S. Ashland. Vincennes 6433.

Girls and Women

17 TO 45

NO EXPERIENCE NECESSARY

Excellent opportunities to learn shop clerical and timekeeping work in a large war production plant. Also have several production chasing positions available.

Excellent working conditions and liberal vacation plan.

Bring proof of citizenship if possible.

EMPLOYMENT OFFICE
Open Daily
Including Saturdays

AUTOMATIC ELECTRIC COMPANY
1019 West Van Buren-st.

GIRLS—WOMEN
AGES 17 TO 40.
FOR ESSENTIAL

WAR WORK

WE NEED WOMEN AND GIRLS TO HELP BUILD EQUIPMENT FOR THE ARMY AND NAVY.

No Experience Needed

TO BECOME A SKILLED WAR WORKER, WE WILL TEACH YOU HOW TO BUILD ARMATURES, MAKE COILS, ASSEMBLE, TEST, INSPECT, AND HOW TO OPERATE SIMPLE MACHINES.

YOU EARN WHILE YOU LEARN

55c Per Hour to Start

AUTOMATIC PAY INCREASE. OPPORTUNITIES FOR ADVANCEMENT. PAID REST PERIODS. MUSIC.

MOONLIGHT SHIFT

3:30 P. M. TO MIDNIGHT PAY 5c PER HOUR BONUS.

47 HOUR SCHEDULE

APPLY NOW

BRING BIRTH CERTIFICATE.

Webster Products

3825 W. ARMITAGE

(2000 north, near Pulaski.)

Girls—Young Women

FOR

Assembly, Soldering AND Light Bench Work

100% WAR PLANT
Bring Birth Certificate

APPLY

J. P. SEEBURG CORP.

852 BLACKHAWK-ST.

(1 BLOCK WEST OF HALSTED-ST).

Girls for War Work

18 TO 35 YEARS

with or without experience, for training as ASSEMBLERS, INSPECTORS, DRILL PRESS OPERATORS, PUNCH PRESS OPERATORS, MISC. FACTORY JOBS.

Day and night; 10% bonus for night; 6 day week; overtime for 6th day; near "L," bus, and street car.

EMPLOYMENT OFFICE HOURS,
Daily, 8 a. m. to 4 p. m.
Satur

HELP WANTED—WOMEN.

[Continued from preceding page.]

Professions and Trades.

GIRLS-WOMEN
17-45
FOR RADIO WORK
Experienced or inexperienced. 100% war work. Residents of West or Northwest Side preferred.
Call at plant nearest your home
Bring proof of citizenship
Continental Radio & Television Corp.
MANUFACTURERS OF ADMIRAL RADIOS
America's Smart Set
3815 Armitage-av.
4150 N. KNOX-AV.

GIRLS NEEDED At Once by ESSENTIAL INDUSTRY
LIGHT ASSEMBLY WORK
Good pay while learning
Bring birth certificate
ASK FOR MR. HANSON
9 A. M. to 4 P. M.
100 E. OHIO-ST., RM. 500

GLOVE closers—Experienced: good pay. Sager Glove Co., 1815 N. Central Park.

HAND SEWERS ON FUR COATS
NO EXPERIENCE NECESSARY.
EVANS FUR CO.
36 S. STATE-ST.
MR. BERGER, 5TH FLOOR.

Illinois Division
Bendix Aviation Corp.
505 N. Sacramento-blvd.
REQUIRES AT ONCE
Aircraft Technicians
Drill Press Operators
Must be 5 ft. 6 in. or Taller
No experience needed
INTERVIEWING DAILY
Mon. thru Fri., 8 a.m.-5 p.m.
Sat., 8 a. m.-12 noon
505 N. Sacramento

INSPECTOR
Mach. shop-bench work. 75c-85c [also overtime], dep. on exp. and training. Old estab. N. side plant. Now defense. Apply 3025 N. Western.

INSPECTORS
Precision work. Must be A-1 and have 1 year or more exp. 3231 W. Lake.

Laboratory Inspector
for plant inspection: shift basis: 48 hour week; high school graduate, 20-35 years; must live south. Call Miss Soyland. Johnson & Johnson, Ports. 6400.

Laboratory Technician
for simple control work: 48 hour week; some training in chemistry: 20-30 years; must live south. Call Miss Soyland. Johnson & Johnson. Ports. 6400.

Laundry Help—Colored
All types of work: experience not necessary; day or nite shift. Apply timekeeper's office.
Edgewater Beach Hotel
5349 SHERIDAN-RD.

LAUNDRY GIRLS
Shakers, Feeders, Folders
White or colored: good wages, working conditions: permanent positions. Bismarck Hotel, Randolph and Wells. Laundry Dept. 4th floor.

Laundry Press Opers.
Starchers, feeders and folders: also girls and women to do miscellaneous work in laundry: no exper. necessary. Archer Laundry, 3867 Archer.

LAUNDRY HELP
Press operators, white or colored: also girls on flat work ironer: no experience necessary. Angelus Laundry, 4500 N. Clark.

LAUNDRY MANGLE GIRLS.
Highest pay, pleasant working conditions. White or colored.
BELMONT HOTEL.
BITTERSWEET 2100.

LAUNDRY SHIRT BODY
press operator; salary and bonus; also press girls for wearing apparel. Apply 610 W. 26th-st.

LAUNDRY Help — Want press operators, hand ironers, assistant shirt sorter and wrapper. Good positions for right parties. Bee Hive Laundry, 2043 W. VAN BUREN-ST.

LAUNDRY PRESS OPERATORS and FOLDERS—White: permanent work in an essential industry: at good piece work rates. Union Linen Supply, 4131 Ravenswood.

LAUNDRY feeders and folders — On flat work ironer; white or colored; experienced or will teach; good pay. ARGYLE LAUNDRY, 5416 N. Kedzie.

LAUNDRY feeders, folders, and press operators—Colored or white; experience unnecessary; steady; good pay. Logan, 3319 Fullerton. See Mr. Ludwig.

LAUNDRY girls — Feeders, folders, and shakers; good pay; day and night shift; no exp. nec. Derby Steam Ldry., 220 W. Ontario.

LAUNDRY help—Sorters, feeders, folders. No exp. nec.; time and one half overtime; good pay Evanston Hospital, Greenleaf 2500, extension 516.

LAUNDRY HELP.
1 shirt press operator, 1 finisher, and 1 hand ironer. Windsor Park Hand Laundry, 2649 E. 75th-st.

LAUNDRY help—Shirt press operators and finishers, starchers; best pay; piece work; day or night. 3345 N. Clark.

LAUNDRY help—Shirt opers. and finishers; flat work opers.; highest wages; no exp. nec.; good opport. 759 S. Cicero.

LAUNDRY ladies' clothes press opers.—Also hand ironers. Chapin Laundry, 920 E. 43D-ST.

LAUNDRY—Shirt body ironer; experienced or will teach; white or colored; good pay. Argyle Laundry, 5416 N. Kedzie.

LAUNDRY workers—44 hour week: 1 meal and good pay; hours 7-3:30. Presbyterian Hospital, 1753 W. Congress.

LAUNDRY feeders and folders—Shirt press operators and finishers in downtown laundry. Y. M. C. A. Laundry, 12 E. 9th-st.

LAUNDRY press operator—Feeders and folders Best wages and lunch. Garfield Park Hospital, 3821 W. Washington.

LAUNDRY PRESS OPER.—On wearing apparel; white or colored; top wages. Argyle Laundry, 5416 N. Kedzie.

LAUNDRY. Experienced curtain girl; top wages. Apply ready for work. 5925 S. Lowe-av.

LAUNDRY-pressers, folders, and checkers—5 day week. Exc. pay. Com. 1600.

LAUNDRY help—Shirt finisher and plain clothes irnr. Gd. pay. Call 619 N. Rush.

LETTER ARTIST
Woman or man, expd. defense work, now; permanent position after the war. Excellent working conditions; near to transportation. The Meyercord Co., 5339 W. Lake.

Light Factory Help
Women or men, 17 years or over. Full time only; day or night shift. Opportunity for advancement. Excellent working conditions; near to transportation. Permanent work after the war. The Meyercord Co., 5339 W. Lake.

HELP WANTED—WOMEN.

Professions and Trades.

Light Assembly Work
War Production
Earn While You Learn
$25 for 6 days; raise within 30 days; S. side plant; give age, nationality for interview. Address C P 530, Tribune.

Machine Operators Bench Workers
Definite schedule of pay increases while you learn.
QUALITY
Hardware and Machine Corporation
1046 W. Fullerton
2921 S. La Salle
5823 N. Ravenswood

MASSEUSES
ONE PART TIME. ONE FULL TIME.
Splendid opportunity for alert operator; good pay and working hours. Apply MARY O'DONNELL BATHS. 3D FLOOR.
Carson Pirie Scott & Co.

MATTRESS tick sewer and cutter; expd. Goldberg Bros., Inc. 1326 Blue Island-av., Canal 6040.

MILLINERS—For 2 stores, at 1064 Wilson-av. and 4845 Irving Park-road. Rose Hat Shop. Pal. 4170 or Lon. 6504.

MILLINERY copyist and designer. Apply Rm. 432; 55 E. Washington-street.

NURSES
Surgical scrub nurse and floor nurses. Apply 5700 N. Ashland. Superintendent of Nurses. Lon. 4242.

NURSE—Industrial, help in office, small factory. Good salary, commensurate with ability. Give full details. Address D S 511, Tribune.

NURSES AID—DAY OR NIGHT.
Chronic patient. Apply in person. Montrose Hospital 2544 Montrose.

NURSE—For institutional work; good salary with maintenance. Address D G 483, Tribune.

NURSES—Graduates; apply North Shore Health Resort. WINNETKA 211.

OPERATORS
SINGLE NEEDLE.
LIVING NORTHWEST.
Have 3 good jobs open.
TUMBL TOGS.
3720 W. North-av. Spaulding 4800.

OPERATORS.
Single and double needle. Experienced on men's shirts.
WIMBLEDON SHIRT CO.
Room 878, Merchandise Mart.

OPERATOR — Experienced operator for light, clean work; modern equipment; not seasonal; excellent opportunity for advancement. Apply in person at 1310 S. Newberry.

OPERATORS.
Power sewing mach., single needle; experienced on upholstery or mattresses. See Mr. Thomas after 9 a. m. Pullman Couch Co., 3759 So. Ashland.

OPERATORS
for day or night shift. Will also teach beginners willing to learn sewing. Good wages and overtime. 2073 N. Campbell.

OPERATORS—Button and buttonhole; also for single needle mach. Midwest Sportswear. 318 W. Adams, 5th fl.

OPERATOR—Double needle lap seam; exp.; defense plant. 234 S. Market, 5th floor.

OPERATORS—Exp.; for hemming. Tanis Products, 308 W. Erie.

PHOTOGRAPHER AND RETOUCHER.
Office help. 24 Main-st., Park Ridge. Phone Park Ridge 1444.

PRESSER
Colored: for ladies' dresses: steady position; good pay; must be experienced. See Mr. Neff, Rm. 322, 58 E. Washington.

PRESSERS
Pleasant working conditions; very good pay. Society Cleaners and Dyers, Inc., 2535 N. Western avenue.

PRESS GIRL.
Steady job. Good pay. Come at once. Aronson Cleaners, 3255 Broadway.

PUFFER and press girls—Good pay. Steady work. Apply 1823 S. Cicero, Lawndale 2700.

PUNCH PRESS OPERATORS—Day or night work; plenty of overtime if desired; no age limit; defense work. 3600 W. Potomac.

Ruling Machine Feeder
Part time. Address D F 404, Tribune.

SEAMSTRESS—For upholstering; steady work. $1 an hour. 5228 Lake Park. Plaza 5070.

SEWERS
Experienced hand and machine workers for draperys and slip cover dept. It is not necessary to have experience in this particular line of work. We will train you. Apply Employment office, 3d floor.

SHIRT finishers, hand ironers—Good pay; steady. 1105 Bryn Mawr. Sunny. 0080.

SINGLE needle operators—White or colored; experienced; guarantee 50c an hour minimum. 210 W. Van Buren, 8th floor.

SPLENDID OPPORTUNITIES FOR WOMEN WAR WORKERS
FACTORY CONVENIENTLY LOCATED ON NORTHWEST SIDE [1400 W.—2600 N.]
INTENSIVE TRAINING AND RAPID ADVANCEMENT FOR QUALIFIED EMPLOYEES.
OPENINGS NOW AVAILABLE IN THE FOLLOWING OCCUPATIONS:
MACHINE OPERATION
[Ages 18 and Over.]
GRINDING.
LATHE.
MILLING.
GENERAL FACTORY
ASSEMBLY.
BENCH WORK.
CABLE FORMING.
INSPECTION.
SOLDERING.
WIRING.
MANY DESIRABLE EMPLOYEE PRIVILEGES.
PROMPT INTERVIEWS FROM 8 A. M. TO 4:30 P. M. MONDAY THROUGH SATURDAY TUESDAY AND THURSDAY TO 8 P. M.
IF NOW ON FULL TIME WAR WORK, DO NOT APPLY.
FOR FURTHER INFORMATION CALL AT EMPLOYMENT OFFICE OR PHONE MISS LUECKE. BUCKINGHAM 6200.
TELETYPE CORP.
EMPLOYMENT OFFICE.
2600 SOUTHPORT-AV.

VICTORY CALLING
GIRLS, WOMEN, 17-50
This is your opportunity to serve your country now and prepare for the future; experience not necessary; our instructor will teach you.
Excellent transportation: congenial fellow workers; light, pleasant factory work, paid rest periods, cafeteria with reasonable prices; day work, 7:30 a. m. to 4 p. m.
$27.50 PER 6 DAY WEEK
$30 after 6 weeks.
Automatic increase every 4 months for 20 months.
If you want work only for the duration, we will appreciate your help, but with your valuable training you may continue on and build the world famous
"BELMONT RADIOS"
Apply with birth certificate.
Belmont Radio Corp.
5921 DICKENS

100% WAR WARK
ARMATURE WINDERS
ASSEMBLERS.
DOCK LABORERS
LGT. FACTORY WORKERS
PLANT GUARDS
Splendid transportation to modern, daylight factory. Why not learn a trade that post-war conditions will demand? The electrical field will be the leader. Bring proof of citizenship to
PIONEER GEN-E MOTOR
5841 W. Dickens

WOMEN WAR WORKERS.
A defense plant needs your services for working in rubber molding department and other war jobs. Openings on day and night shifts. No previous experience necessary. 48 hour week. Ideal Roller and Mfg. Co., 2512 W. 24th-st. Call A. J. Bollinger, Lawndale 1995.

HELP WANTED—WOMEN.

Professions and Trades.

100% WAR WORK
Good pay. Splendid post-war possibilities. Inexperienced factory workers. Light work. Also inspectors, light assemblers, armature winders.
Bring proof of citizenship
PIONEER GEN-E MOTOR
5841 W. Dickens

WESTERN ELECTRIC
NEEDS
GIRLS AND WOMEN
500 Assemblers
200 Inspectors
200 Machine Operators
WORK ON ESSENTIAL WAR EQUIPMENT FOR THE ARMY AND NAVY. EARN WHILE YOU LEARN. GOOD STARTING RATE. AUTOMATIC INCREASES AND MANY OPPORTUNITIES FOR ADVANCEMENT CONVENIENT TRANSPORTATION FACILITIES TO ALL SECTIONS OF CHICAGO AND WEST SUBURBS.
Interviewing daily
Sunday, 10 a. m. to 2 p. m.
Monday thru Saturday
8 a. m. to 7 p. m.
WESTERN ELECTRIC CO., INC.
23d-pl. and Cicero-av.

WESTERN ELECTRIC CO.
23d and Rockwell
GIRLS-WOMEN
No Experience Necessary
Light repair and assembly work on essential telephone and radio communications equipment.
Bring birth certificate.
See Mr. Buck. 8 a. m. to 5 p. m. and until 9:15 p. m. on Monday, Wednesday, and Friday.
Western Electric Co., Inc.
2511 W. 23d-st., Chgo., Ill.

WOMEN to Work in War Plant
Opportunity to Learn Assembly
Drill Press Operating
Punch Press Operating
and Inspection
with old, established North Side firm. No experience necessary. We train you. "Going rates." 48 hour week. Pleasant working conditions on all shifts.
COOK ELECTRIC COMPANY
2701 N. Southport-av.

WOMEN
DO YOUR PART IN CRITICAL WAR WORK
NO EXPERIENCE NECESSARY
EARN APPROXIMATELY $29 A WEEK WHILE LEARNING
AUTOMATIC RAISE AFTER 4 WEEKS
Liberal bonuses and Promotions offered.
DAY OR NIGHT SHIFT
LIGHT, CHEERFUL SURROUNDINGS
NO HEAVY WORK
BRING BIRTH OR BAPTISMAL CERTIFICATE IF POSSIBLE
Office open daily 7:30 a. m. to 6 p. m.
PRECISE DEVELOPMENTS CO.
28 N. LOOMIS-ST.

WOMEN AND GIRLS
Essential War Work in Steel Plant as Crane Operators, Burners
NO EXPERIENCE NECESSARY. BRING BIRTH CERTIFICATE AND SOCIAL SECURITY CARD.
JOSEPH T. RYERSON & SON, INC.
16th and Rockwell-sts.
APPLY AT DOOR 3.

WOMEN
Inspectors Wanted for Defense Plant
Age 18 to 40
No Experience Necessary
Aetna Ball Bear'g Mfg.
4600 W. SCHUBERT

WOMEN for FACTORY WORK
Essential Industry
Phoenix Metal Cap Co.
2444 W. 16th-st.

WOMEN
Light factory work on drill presses and assembly line.
Attractive rates
General Laminated PRODUCTS, INC.
2857 S. HALSTED

WOMEN FOR WAR WORK
18-45.
No experience necessary.
Inspectors
Drill Press Operators
Milling Machine Operators
Miscel. Factory Jobs
GARDEN CITY PLATING & MFG. CO.
1430 S. Talman, cor. Ogden-Talman.

WOMEN factory workers.
18 to 45 years; some machine experience; steady work; 3 shifts; good starting rates and overtime. Can use some inexperienced. Apply 1644 N. Honore.

WOMEN AND GIRLS—For light factory work; good pay; overtime is desired; permanent; 100% war work. 3600 W. Potomac.

Household Help.

COUPLES—FOR ADVERTISMENTS FOR Couples see separate subheading "Couples" immed. following this subclassification.

COOK—Wht.; for cple.; no hswk.; own room and bath; north side; $20 wk.; refs. Call betw. 12-1 Fri., Sat., or Mon. Belden-Stratford Hotel, Apt. 822. Ph. Div. 0169.

COOK—White. No. ldry., 2 adults. Refs. Stay or go. Excel. sal. 4417 N. Ashland, 1st fl. Longbeach 0842.

CLEANING women—Maid, nursery; gd. sal. 3 meals; short hours; perm. Roc. 9300.

DOMESTIC—Permanent position, good home, own rm., bath; small, modern house, near transp.; no laundry; must be reliable; top salary. Reverse charges. Call Highland Park 5225.

DOMESTIC—General housework; stay or go; $18. Saginaw 2512.

GEN hswk.—2 adlts. in fam.; exc. pay; own rm., bath; nr. trans.; liberal time off; no laun. Phone Highland Park 5131.

GEN. hswk. and cooking—White; neat; reliable; no laundry; adults; own room, radio; $15-$18. University 7114.

GEN. hswk.—Like children, no cook., no heavy ldry., own rm., bath, radio; extra eves. off. $20. Lak. 6126.

GENERAL maid—Highest wages; near North side apt.; own room and bath; stay or go. Superior 7629.

GENL. hswk.—5 rm. apt.; 2 adults; pers. ldry. only; go; good sal. to compet. person. Longbeach 2936.

GEN'L hswk.—No cook.; no ldry.; 5 day wk.; go or stay; $12. Hollycourt 7579.

GENERAL housework—Care child, 6; 45 to 50; S. side. Ph. Saginaw 7331.

GENERAL housework—Small apt.; stay or go; $15. Fair. 5154.

GEN. hswk.—White; no cking.; own rm.; 3 adults; $15. 1631 Nagle-av. Mer. 4877.

GIRLS [2]—Nursemaid and permanent laundress and cleaning. N. Chgo. village. Sal. $150. Address N 258, Tribune.

HELP WANTED—WOMEN.

Household Help.

GIRL—General housework; plain cooking; small hoted apt.; 3 adults; no windows or laundry; go nights; steady; good home. Apply M. Jaffe, 411 Fullerton-pkwy., apt. 1602.

GIRL—Gen. housework; stay; own room and bath. No laundry or windows. Doctor's home. $20. Kenwood 6460.

GIRL or Woman—Experienced; care of small child. References. Kenwood 1312.

GIRL-Woman—White; full time; stay pref. young cple., 2 children. Long. 6817.

GIRL—Genl. hswk., cooking; no laundry; 3 adults; gd. salary. Cedarcrest 1196.

GIRL—Yng., to care for baby. Mother empl. Stay or go. 3444 W. Monroe, 2d fl. Folta.

GIRL—To work in girls' sm. club; pl. ckg.; gd. sal.; full or pt. time. Tel. Div. 9702.

HOUSEKEEPER—Exp., genl. hswk., family 3 adults, new small home Glencoe; high wages. Call Wab. 0400, S. A. Rothermel.

HOUSEKEEPER — Intelligent; motherless home; 2 school child.; gd. pay. Reg. 7530.

HOUSEWORK—White, rel., mid. age woman. 1 day off with pay. Graceland 9123.

HOUSEKEEPER—White, care 1 child. No. Side; go; no Sunday. Ardmore 2126.

LAUNDRESS—2 in family; Tuesday preferred; $4.00 plus carfare; references required. Hyde Park 2833.

MAIDS, 2, WHITE
Upstairs work and occasional care of 2 children; $22.50 week. Downstairs work and cooking, $25. Own rms. and bath. Call Winnetka 127, reverse charges.

MAID—Light hse. wk. and cooking; must like children; no laundry; $22.50 and transp. Call Barrington 449W., collect.

MAID—3 adults; own rm. and bath; plain cooking. 527 Briar-pl.

MOTHER'S helper—No ckg.; lgt. hswk.; stay; pleas. home; nr. lk.; $12. Bri.3769.

NURSEMAID
No housework; care 2 girls, 4-1¼ yrs. old; excel. salary. Must be exper.; refs. important. Address D G 498, Tribune.

NURSEMAID—Girl or woman; $18; own room, bath; lite duties; 3 year boy; small apt.; other help. Fox, Fairfax 4446.

NURSE—Complete chge. girl, age 2; stay; gd. sal. Crawford 3979.

NURSE MAID—Baby and 3 year girl; no housework; good salary. Longb. 6188.

WOMAN—Under 50; exp. cook, down stairs work. No laundry; trans. paid; family of 4. Mrs. Arthur Andersen, Lake O'Hills Farm, Crystal Lake, Ill. 783.

WOMAN—Exp.; ref.; care of child; own room, bath, radio. Kenwood 2121.

WOMEN
Light work; pleasant surroundings; time and a half over 40 hours, plus bonus. 411 South Sangamon, 7th floor.

WOMAN—White, with or without child, to care for motherless home. Pul. 9678.

WORKING HSKPR.—Rmg. house, 2 rm. front apt. and $30 start. Edgw. 2606.

YOUR time needed by busy business couple and good 2 year old boy. Light housekeeping; 3 rm. hotel apt. with maid service; stay. Good sal. Plaza 8741.

THE TRIBUNE OFFERS SPECIAL LOW rates to persons advertising for positions. For further information stop at Want Ad office, Madison and Dearborn-streets, or in the Lobby of Tribune Tower.

Couples.

COUPLE wanted—Woman to do housework for family of 3 adults; man to take care of lawn and poultry; chance to learn poultry business and share in profits; modern living quarters, good wages, in attractive country surroundings; opportunity for permanent lifetime home and position. Couple without children required. Phone Miss Beck, Hemlock 6800.

COUPLE—Expd., to take complete charge of 8 rm. house in Flossmoor. No laundry. 3 in family; own rm. and bath; $175 per month. Give full particulars. Address D G 431, Tribune.

COUPLE—Small farm-estate near Chgo.; permanent, pleasant surroundings, good pay for A-1 couple; small main house; 3 adults; very little entertaining; state qualifications. Address N 98, Tribune.

COUPLE, elderly—Man, kit. bldg.; no maid or jan. service; man to do some painting. $115 per mo. and 3 rm. apt., elec. refrig. 6239 Kenwood, Butterfield 9293.

Couple, Cook and Houseman
Good home; good wages; references required. Call Glencoe 44, reverse charges.

ELDERLY couple—To do chores on small, modern farm in Michigan. Maher, 7537 Normal. Phone Stewart 5111.

COUPLE—White or Jap. Cook for 18. Clean 10 rms.; good salary and maintenance. Delaware 9477.

CPL. or woman—Pt. time work in exch. for hskpg. rm. and $7 wk. Village 7859.

Clubs, Hotels, and Restaurants.

Abbott Hall
HOUSING AND FEEDING MIDSHIPMEN AND MEDICAL DENTAL RESERVE OFFICERS.
DISHWASHERS AND POT WASHERS
FULL TIME OR PART TIME.
DAY OR EVENINGS.
Good transportation; good working conditions; good pay, plus meals.
ABBOTT HALL, 710 LAKE-SHORE-DR.

ATTENDANT
for linen room: stacking linen using power machine to mend. In 1,000 room residential hotel; hours 8-4:30 p. m. $93.50 per month plus uniforms. Come talk with MISS GREEN, 5454 SOUTH SHORE-DRIVE. PLAZA 1000.

BUS girl, dishwasher, or grill—Exp. Thurs. off; no nights; $26. Mae. Bou. 2165.

CAFETERIA—NIGHTS
Full or part time for south side war plant; preferably with cashiering experience, but not required; good pay; meals and uniforms free; birth certificate or citizenship papers. Phone Miss Simpson, Franklin 1525; or apply 8 S. Michigan, 9th fl.

CASHIER
Some experience in cigars and tobacco, or will train with pay. Starting salary, $100 month. ADLER DRUG CO., 2065 N. CLARK.

CASHIER-HOSTESS
$30 per wk. and meals. Apply after 2 p. m. 6445 Sheridan-rd.

CASHIER—Expd.; first class loop restaurant. Half day Saturday; no Sunday. Address C P 381, Tribune.

CASHIER.
Neat appearing; good wages. Palm Grove Inn. 56th and Outer-dr.

CASHIER—EXPERIENCED; $25 wk. and meals. D. Clarke, Gateway Restaurant, North Western Station, Dear. 1831.

CASHIER—STEADY; RELIABLE. ELFMAN'S, 38 W. RANDOLPH-ST.

CHECK room and cigar counter girls [2]—No experience; $25 to start. 2827 N. Clark.

CLEANING WOMAN
White; private institution; through 4 p. m.; $55, plus room, board, laundry. Wilmette 351.

CLEANING WOMAN
Colored; private institution; $4 per day and lunch. Wilmette 351.

Colored Maids
Good Pay, Steady Work
Pleasant Working Conditions
EDGEWATER BEACH HOTEL
Apply Housekeeping Dept.
5349 Sheridan-road

COLORED WOMEN
20 to 35 years; for counter waitresses in sandwich shop on south side. Good pay. Chance for advancement. Must be experienced. Meals and uniforms furnished. Apply 352 E. 51st-st.

COLORED MAID
for North Side furnished apt. bldg. 6 days, 8 hours; salary $70. 612 Patterson, near Broadway. Lakeview 9869.

COLORED maid—Hamilton Bridge Club, 18 S. Dearborn. Apply after 1 p. m.

COLORED maids—$71.50 monthly. Somerset Hotel, Lon. 0700.

COMBINATION VEGETABLE AND PANTRY GIRL.
Good pay; meals; good working conditions. Apply chef, Old Heidelberg, 14 W. Randolph-st., before 2 p. m.

COOKS FOR ARIZONA
Good wages. Room and board. This is an unusually good opportunity. Apply
FRED HARVEY
80 E. JACKSON.

COOK
Experienced in high grade food, good opportunity, steady position. Dutch Mill Candies, 1109 Bryn Mawr.

COOK
Good salary; must be fast; day or nights. Helsing's, 55 W. Washington.

COOK—Short order. White. Salary $34. Meals and uniforms furnished. TRIANGLE Restaurant, 225 S. Wabash.

COOK—Soda fountain luncheonette; no short orders; no Sundays or holidays. Nor. 0571, E. Brant.

COOK, 2D. NO SUNDAY WORK. 5953 Broadway. Longbeach 4988.

COOK—Short order; white; salary $34, mls., uniforms. Triangle, 57 W. Randolph.

COOK—For small institution. $100 and rm. and board. Rogers Park 1475.

COOK—White; $35 wk.; must take responsibility. 100 W. Madison-st., Ottawa, Ill.

COOK—A-1, EXPER.; TOP WAGES. BLACK FOREST, 2638 N. CLARK-ST.

HELP WANTED—WOMEN.

Clubs, Hotels, and Restaurants.

COOK
Colored or White; exper.; for drug store cooking. Liberal starting salary. Day work. Air conditioned store. ADLER DRUG. 2065 N. CLARK.

COOK-ASSISTANT
for small tea room; home type cooking; experience not necessary; excellent salary. Apply 505 Main-st., Evanston.

COUPLE—Expd., white, combination cook, baker, and clerk, for extra gang railroad box car outfit. Address D S 91, Tribune.

COUNTER GIRL
Good pay, meals and uniform. CAFE BRAUER. Lincoln Park, foot of Armitage.

Counter Girl
Best wages; self-service restaurant. Call Hyde Park 0314. Mr. Salamie.

DISHGIRL—Good salary, meals. No Sun. Wrigley Bl. Restaurant, 410 N. Michigan.

DISHWASHERS
Women 18 to 50 to operate modern dishwashing machines; experience not necessary; good pay, hours and working conditions; no Sundays.
Stouffer's Restaurant
156 N. WABASH.

DISHWASHERS—EXPERIENCED. LAUER SISTERS' RESTAURANT, 452 W. 63d.

DISHWASHERS
Good salary; uniforms; meals; bonus. Ricketts. 2727 N. Clark.

DISHWASHER—Hand. Hrs. 12 to 8 p. m.; $20 wk. and mls. Leaves Tea Room. 64 W. Randolph. Rm. 300. App. aft. 10 a.m.

DISHWASHER—No Sundays or holidays. Apply 148 W. Van Buren, cor. Sherman.

ELEVATOR OPERATORS
Colored. 8 hrs.; 6 days; 4 p. m. to 12 midnite. Thursdays off. $60 month. Crest Hotel. 6724 Stony Island.

ELEVATOR OPERATOR.
Apt. hotel; white; size 12 to 14; will tch.; $110 mo. 5000 Marine-dr. Lon. 2928.

Floor Housekeepers
[Inspectresses] for a 1,000 rm. residential hotel; supervise maids and housemen at work. Hotel experience desirable; good wages and opportunity. Come talk with MISS GREEN, 5454 SOUTH SHORE-DRIVE. PLAZA 1000.

FOOD CHECKER
Must be exp.; gd. sal.; no Sun.; air conditioned kit. Helsing's, 55 W. Washington.

FOOD checker—Good salary, meals; no Sundays. Apply Rm. 306, 162 E. Ohio.

FOUNTAIN GIRL, $27.50
Experienced in fountain and sandwich board; meals and uniforms furnished; no dishwashing; air conditioned store. ADLER DRUG CO., 2065 N. CLARK.

FOUNTAIN GIRLS (2)
Salary $110 per mo.; no tables; no dishes; meals and uniform furn.; excellent tips. Apply Lobby Drug Co., Sherman hotel.

FOUNTAIN girl—Experienced. White or light colored. Days. High salary, meals, and uniforms. Mrs. Koller, Erie Bowling Alley, Erie-st. and McClurg-st.

FOUNTAIN girl—Exp. not nec. good salary and hrs. Uniforms and meals. Pleasant working conditions. Long. 5086.

FOUNTAIN GIRLS.
$25 wk., meals, uniforms. Aragon Drugs, 1039 Lawrence-av.

FOUNTAIN and grill girl—Days; good salary, tips, and meals. Kesson Drug Co., 901 Wilson. Ard. 1900.

FOUNTAIN girl—Experienced; 6:30 p. m. to 11:30 p. m.; 55c per hour; no steam table. Drug Store, 1820 N. Clark.

FOUNTAIN girls—Experienced; day or night; best wages; meals and uniforms furnished, 3479 Broadway.

FOUNTAIN-grill girls—Good wages and hours. 4129 Sheridan-road. Gra. 3656.

FOUNTAIN GIRL—HOURS 3-11. Plaisance Pharmacy, 6000 Stony Island.

FOUNTAIN Girl—Expd., no food, 6 p. m. to 12, 6 days wk. $25 wk. 7043 Glenwood.

GIRLS
High School Age, 16 yrs. up
MEN'S PAY
Air Conditioned Comfort
After brief training as floor and counter girls you advance, as qualified, into key positions as bakers and cooks at men's pay. If good, you can soon learn to earn $25, $30 week!
END MONEY WORRIES
Starting salary while training, $18.30, really equals $22.35 week, as we offer other benefits worth $4 week, including big discount on meals, and neat uniforms, laundered FREE. Thus, you save your street clothes and good salary enables you to buy extra clothes every girl wants. This is your opportunity for a fine career, for which top Forum training qualifies you anywhere. Ask cashier to see personnel manager.
FORUM
CAFETERIA
64 W. Madison-st.

GIRL OR WOMAN
for making and serving salads; experience preferred; good hours.
HARDING'S, 21 S. Wabash

GIRLS—To work as waitresses in summer resort; $20 wk., rm. and board; good tips; vacation while you work on beau. shores of Lake Michigan. Call Jack Ruben at But. 9888 for information.

GIRL or woman—For dining room and maid service in institution; living on premises optional. 6140 Drexel-av.

GRILL woman—Hours 11 a. m.-7 p. m.; sal. $22, mls. and tips. See Miss Melton. Graemere Hotel, 3400 Washington.

HOSTESS
For air conditioned cocktail lounge, morning hours. Excellent salary. Ideal working conditions. Call or write Hotel Louis Joliet, Joliet, Ill. Mrs. Ball, Joliet 6171.

HOSTESSES WAITRESSES
Experienced Only
Apply Colonade Room
Edgewater Beach Hotel
5349 SHERIDAN-ROAD

HOSTESS
Some seating experience or cashier relief desirable; night work; good pay. Apply after 12 noon.
PETE'S STEAKS.
163 N. Dearborn.

HOSTESSES [2]—Good wages. No Sundays. No liquor. 28 N. Dearborn.

Hotel Linen Room Woman
$21.48 paid weekly. Also MAIDS, $18.48, paid wkly. Housekeeper. Superior 4200

HOTEL MAID
for Near North Side hotel. Permanent. $70. 1429 N. Clark-st. On car line. Del. 5100.

HOTEL maid—White or colored; full or part time; good wages; no Sundays. Palais Brompton Hotel, 528 W. Brompton. Graceland 3840.

HOTEL maid—Colored; $74 a month; 6 days a week. Apply manager's office. 5200 Sheridan-rd.

HOTEL MAID—COLORED, $74 MONTH. THE CORONADO, 1061 ROSEMONT-AV.

HOTEL clerk—From 4:30 to 1 a. m. Apply at 50 E. Harrison or call Webster 2734.

HOTEL MAIDS—6 days; no holidays; $80. Lakeland Hotel. 4541 Sheridan.

HOTEL maids—Exp.; wh. or col.; $70 mo. New Ainslie Hotel, 1060 Ainslie.

HOTEL SWITCHBOARD OPERATOR. Must have exper. in desk work; $90 mo. The Mayflower, 6125 Kenwood. Pla.6700.

HOUSEKEEPER'S ASSISTANT.
Colored woman, over 30, who can sew. PARKLAND HOTEL. 1550 East 63d-street.

HOUSEKEEPER—Exper., single; kitchenette apt. bldg.; perm.; sal. and apt. Miss Nelly L. Eidemiller, 909 Wilson. Lon. 8450.

HSEKPR.—Small apt. hotel; apt., sal.; state exp., sal. Address D S 581, Tribune.

LADIES—Snappy, alert, keen; light waitress work. 2235 E. 71st-st.

LUNCH counter girl—$30 week; no experience necessary. Call after 8 p. m. Circle Inn, northwest corner of 63d-Cottage Gr.

MAID-$70
For South Side hotel. Permanent. 4900 BLACKSTONE. KEN. 9606.

MAID—NIGHTS.
2-10; 6 days wk.; apply Southmoor hotel linen rm., 67th and Stony Island.

MAIDS—COLORED.
$80 PER MONTH.
Broadview Hotel, 5540 Hyde Park-blvd.

MAID—Exp. not nec. Pleas. working cond. $74. Near all transport. No Sun. See Mrs. Burke, apt. 100. 6254 Harper-av.

MAID—White; $80; unfurn. new apt. bldg.; 8 hr. day; no Sundays or holidays; pleasant cond. 2052 Lincoln Park West.

MAIDS—APT. HOTEL.
Good salary; 8 hrs.; no Sun. or holidays. CALL BITTERSWEET 3114.

MAID—White or colored; good salary; apply 503 S. Wells-st., after 10 a. m.

MAIDS—Colored or white; sal. $70 mo.; union. Park Hotel, 210 S. Ashland.

MAIDS—COLORED; FOR HOTEL WORK. NO SUN'S; $70 MO. LAKEVIEW 8960.

MAIDS—White or col.; $70 mo.; 6 day wk. Commonwealth Hotel, 2757 Pine Grove.

MAID—Apt. hotel; steady; no Sun. or holidays; $80 mo. 238 N. Pine. Man. 10124.

MAIDS—Furnished apt. hotel; good salary no Sunday or holiday. 5746 Kenmore.

HELP WANTED—WOMEN.

Clubs, Hotels, and Restaurants.

MAIDS—WHITE
8 A. M.-4 P. M.
$77.50 per month to start
INCREASE IN 90 DAYS.
Miss Kent, Longbeach 8500

MAIDS
WHITE, AND CLEANING WOMEN.
If you're interested in a permanent position working with congenial, high type people, and in unusually pleasant surroundings, apply to housekeeper.
GEORGIAN HOTEL.
422 Davis-st., Evanston. Greenleaf 4100.

MAIDS $72.50
Colored women over 30.
PARKLAND HOTEL.
1550 EAST 63D-ST.

MAIDS
White; nonunion; some exp.; 6 day wk.; Sundays off; $70. Apply housekeeper, 1545 E. 60th-st. Dor. 4300.

MAID-$70
for North Side furnished apt. bldg. 6 days, 8 hours. 1246 Pratt-blvd. Bri. 4800.

MAIDS and CLEANERS
SALARY $77 to $80 per month. Apply housekeeper's office. Edgewater Beach Hotel, 5349 N. Sheridan-road.

MAID
For north side furnished apt. bldg. Salary $70. 4536 Magnolia, Lon. 1385.

MAIDS-COLORED
8 HOURS. NO SUNDAYS.
CREST HOTEL, 6724 STONY ISLAND.

MAIDS—$75 month; pleasant working conditions; hours 3-11 p. m. Also day maids, $75 month. References. WACKER HOTEL. 111 W. HURON.

MANICURIST — Steady position. Illinois Athletic Club, 112 S. Michigan-av.

NIGHT CLERK
Experienced, on transcript. $135 month. Call Mr. Williams, Bittersweet 2100.

NIGHT AUDITOR
N. C. R. bookkeeping machine experience preferred. Phone Mr. West, Lon. 6000.

PANTRY GIRL
Experienced. Salary according to ability. Interview early afternoon.
NORMANDY HOUSE
North Michigan at Chicago-av.

PANTRY girls—Experienced; air conditioned loop restaurant; $25 to start; meals and uniforms. TRIANGLE Restaurant, 194 W. Randolph.

PANTRY-pastry girl comb.—White or col.; excel. sal. and working cond. Park Lane Hotel, 2842 Sheridan-rd. Bitt. 3800.

PANTRY WOMAN.
A Bit of Sweden, 1015 Rush-st.

P. B. X. OPERATOR
Experienced hotel switchboard. Salary, $110. Address D G 363, Tribune.

POT WASHERS
Women, 18 to 50, for permanent evening work; good pay, hours and working conditions; no Sundays.
STOUFFER'S RESTAURANT
156 N. WABASH.

ROOM CLERK
$125 per month. State age, education, and experience. Address D S 151, Tribune.

SALAD GIRL
War plant cafeteria. Excellent pay. Pleasant working conditions. Uniforms and meals free. Birth certicate or citizenship papers. Apply 8 S. Michigan, 9th floor.

SALAD AND SANDWICH GIRL—Exp. $70. Hrs. 8 to 4:30 P. M. Meals and uniforms. Address C P 522, Tribune.

SANDWICH GIRL
Permanent position; day work; 6 days $29. Cribben & Sexton, 700 N. Sacramento.

SCRUBWOMAN—Modern restaurant, 6 days. $25 per wk. and meals. Apply Triangle Restaurant, 171 W. Madison.

SEAMSTRESS
TO REPAIR UNIFORMS
Ambassador Hotel
1300 N. STATE-ST.
See or phone Mr. Osweiler, Sup. 7200.

SODA GIRL
Experience not necessary. Apply Edgewater Beach Hotel Drug Store. 5349 Sheridan-road.

Switchboard Operator
Experd.; reference; $75 mo. room and board. Onwentsia Club. Lake Forest, Ill. Call Mr. Williams, Lake Forest 120.

Switchboard Operator
for small West Side apt. hotel. Starting salary $77.50 mo. 312 N. Central-av. Mansfield 1100.

Switchboard Operator
for No. Side furn. apt. hotel; sal. $82.50. 443 Wrightwood-av. Lin. 4600.

Switchboard Operator
Small transient hotel; ideal for nghbd. resid.; short hrs., 4-10. 1330 E. Hyde Pk.

SWITCHBOARD operator—Small hotel. 6200 Kenmore. Briar. 8000. Mrs. Higgins.

TRAVEL TO BEAUTIFUL NORTHWEST.
Waitresses, 55c per hour; 78c per hour over 40 hours; $1.10 per hour Sundays. Plenty of overtime. Chances for advancement. Uniforms furnished and laundered. Room and board free. Report Olympia Commissary Co., 302 S. Canal, Rm. 214.

Vegetable Preparers
Kitchen Helpers. Permanent. $75 mo. and meals. Straight hours, 2 weeks' vacation. Apply 956 E. 58th-st., Rm. 201.

WAITRESS
Experienced, for the Board of Trade Men's Grill. Hours 11:30 to 2:30. High hourly wage. Meal and uniform furnished; no Sundays.
DE MET'S, INC., 312 W. MADISON.

WAITRESSES
HOSTESS
FOOD CHECKER
Gimbel's Restaurant, 30 W. Randolph.

WAITRESSES
18 to 50 years; days or nights; $22 per week to start, plus generous tips, meals, and uniforms. See Mr. Redding before noon. 7249 W. Lake.

WAITRESSES
for large West Side restaurant. Excellent working conditions. Good salary and tips. Meals and uniform furnished. Madison Restaurant Co., 3950 Madison.

WAITRESSES
Lunch hour, dinner, and straight time; good wages; uniforms furnished and laundered; no liquor; no Sundays. Stoner's Restaurant, 28 N. Dearborn.

WAITRESS
For hospital work; exper. not nec.; good salary plus board and rm. Call Winnetka 211, NORTH SHORE HEALTH RESORT.

WAITRESSES [2] — For good restaurant work; highest salary in town; day work; no Sun. or holidays; 1 week vacation with pay. Apply in person, Denny's Restaurant, 4239 S. Halsted.

WAITRESS—Must be experienced; nights, 10:30 p. m.-7 a. m.; meals and uniforms furnished; salary $25 wk. Apply Anne's Restaurant, 91 W. Randolph.

WAITRESSES
FULL OR PART TIME.
Palm Grove Inn, 56th and Outer Drive.

WAITRESS
11 to 2; no Saturday or Sunday; meals, good wages. Dutch Mill, 308 W. Jackson.

WAITRESS—Very good pay; steady wk. Roma Restaurant, 9247 Commercial-av. Reg. 9549.

WAITRESS—Part time, 10:30 a. m. to 2:30 p. m.; 5 days, uniforms, meals, tips, best wages. PIKE'S, Inc., 915 Washington.

WAITRESSES—Experd., uniforms, meals; 6 days. Apply Chatham Post, 7856 South Cottage Grove-avenue.

WAITRESSES—$25 WK.; NITES.
Good tips; uniforms, meals. De Meck's Restaurant, 5460 S. Halsted-st.

WAITRESS — For exclusive restaurant; best clientele; excellent wages and tips. Phone Kenosha 9988 after 7 p. m.

WAITRESSES.
Good working conditions, salary. De Lazon's Rest., 565 Diversey-pkwy.

WAITRESSES — Expd.; uniforms, meals furn.; good tips; morning wk.; 7 to 2. TRIANGLE Restaurant, 225 S. Wabash.

WAITRESSES—Average $25-$50 wk.; also short hour girl. Ferndell Restaurant, 3956 W. North-av. Spa. 9149.

WAITRESSES wanted—Good pay; uniforms furnished. Apply between 2 and 4 p. m. Ye Old Cellar, 322 N. Michigan-blvd.

WAITRESS—Full or part time. Younkers—where it's pleasant to work. 51 E. Chicago-av., 1510 Hyde Park-blvd.

WAITRESS—Experienced, short or long hours. No Sun. or holidays. Days only. Sohn's Restaurant, 5 S. Wabash. Basemt.

WAITRESS—Good wages and good tips. 4342½ Elston. Pensacola 5040.

WAITRESS—Nights; experienced; $4 per night, 6 nights. Apply 2345 N. Western.

WAITRESSES—Long or short hours. VOGEL'S. 501 N. Michigan.

WAITRESSES—Expd., days; $20 wk., tips, uniforms. L Side Rest., 428 S. Halsted.

WAITRESS—6 a. m.-2:30 p. m.; operate small cafe. 1404 E. 63d.

WAITRESS—White; for restuarant. 5054 Armitage, corner of Grand-av.

WAITRESSES—Exp. No age limit; air conditioned. The Ranch, 123 E. Oak.

WAITRESSES [2]—Good salary. Enormous tips. 6018 W. North-avenue.

WAITRESS—Experienced; steady job. Mme. Galli, 157 Chicago-av. Delaware 9846.

WAITRESS — Morning and swing shift. Plaza Hotel Restaurant, 1543 N. Clark.

WAITRESSES—Exp.; av. sal.-tips $50 per wk. Barney's Mkt. Clubs, 741 W. Randolph.

WAITRESSES—Exp.; 11 a. m.-7 p. m.; good pay; no Sun., holidays. 535 W. Chicago.

WAITRESS—Steady work; good pay; no Sundays. 4804 N. Damen-av.

WAITRESS—SHORT HOURS; EXC. TIPS; GOOD SALARY. 458 EAST 79TH.

WAITRESSES—Exp.; day or nite; $27 wk. Burlington Diner, 4183 S. Halsted.

HELP WANTED—WOMEN.

Clubs, Hotels, and Restaurants.

WAITRESSES
Better pay Better hours
Better working conditions
FOR ATTRACTIVE GIRLS, 18 TO 30.
Stouffer's Restaurant
156 N. WABASH.

WAITRESSES
Lunch, dinner, or long hrs. Big tips. Gd. salary. Closed Sundays. Block's Restaurant, 116 E. Cermak.

WAITRESSES
White, 18 to 40 years, experienced or inexperienced; good starting salary; meals and uniforms free; rapid advancement for smart girls.
DE METS, INC., 312 W. Madison.

WAITRESSES—Day or evenings. $22 week. Steady. 7456 Cottage Grove.

WOMEN
We have many openings for elevator operators, janitresses and restaurant hands.
Good starting rates and automatic increases.
APPLY
Western Electric Co., Inc.
23d-Pl. and Cicero.

WOMEN [3]—Young, for candy stand. Apply Rialto Theater, State at Van Buren, Mr. Schadt.

WOMAN—To do rooming house work. Room and wages or day work. 2011 Sedgwick.

Saleswomen.

OFFICE, factory workers—Sell hose to coworkers; commission. Royal, 126 N. Wells.

SELL BIRTHDAY, EVERYDAY CARDS—Big comm. Grogan Co., 30 E. Adams.

SELL hosiery and lingerie from your home. Excel. percent. Address D H 299, Tribune.

Miscellaneous.

GIRLS-WOMEN
AGE 18 TO 35
No Experience Necessary
To Help Wrap and Pack Candy Bars for Our Armed Forces
Short Hours
8:30 p. m. to 12:30 a. m.
Steady Work-Good Pay
Do not telephone, come in for personal interview.
Employment office open daily, 8:30 a. m. to 4 p. m., except Saturday. Tuesday & Wednesday eves. until 8.
SCHUTTER Candy Co.
1013 N. CICERO-AV.

COLORED WOMAN
FOR DAYTIME JANITRESS WORK IN HIGH GRADE DOWNTOWN OFFICE BLDG. GOOD HOURS, PLEASANT SURROUNDINGS, GOOD PAY. APPLY ROOM 1263, 221 NORTH LA SALLE-STREET, FROM 9:00 TO 4:30.

COLLEGE GIRL
For survey work on outside in Chicago area. Part or full time for month of August. Must be attractive, aggressive, and have personality. Traveling expenses paid. Ph. FRA. 3511.

WOMEN wanted—Over 18 years of age for general factory work; defense plant.
SPRING DIVISION,
BORG-WARNER CORP.,
Madison-st. and 25th-av.
Bellwood, Ill.
[35 minutes from loop on Westchester L, Bluebird bus or Aurora & Elgin railroad.]

GIRLS
for motion picture laboratory work. Permanent position. No experience necessary. $28.60 for 48 hr. week. Must produce birth certificate. State age. Address D G 204, Tribune.

GIRL
18 or over, to work in printing dept. of essential war industry. Pleasant work. Advancement; nights or days; near s. w. side. State age, weight, height. Address D S 482, Tribune.

GIRLS AND WOMEN
17 to 35 years; 62½c per hr. to start. No exp. necessary. 750 South Jefferson.

GIRL wanted—In upholstery shop; steady work; 5 day week; good salary paid; vacation. Call Mr. Clark, Davis 7795, Saturday or Sunday.

WOMEN—GIRLS.
White or colored.
Steady or part time work. Day or night shift. No exp. nec. 4310 Shields-avenue.

WOMEN—For night janitress work in loop. White. No exp. necessary. Hours, 7 p. m. to 1 a. m. No Sundays or holidays. Good pay. Swigart & Co., 32 N. State-st.

WOMEN or men to train for jig saw cutters—Expd., can make excel. wages. Chicago Cedar Craft Mfg. Co. 1049 N. Paulina. Hum. 2241.

WOMEN—NO AGE LIMIT.
FOR LIGHT FACTORY WORK; NIGHT OR DAY SHIFT; NO EXP. NECESSARY. Plastic Building Corp., 732 S. Sherman.

WOMAN—Capable, middle aged; gd. home; $65 per month for competent care for elderly people and assist graduate nurse. PHONE BUCKINGHAM 3034.

WOMEN—Colored or white, to do general work; essential industry; good pay. 5409 W. Lake-street.

SCRUBWOMAN
Active white woman for gen. clean.; days; god wages. 400 Lake-st., Maywood.

GIRLS—For light factory work. A. H. Hyndman Co., Inc., 255 E. 95th.

FOUNTAIN GIRL AND CHECK ROOM GIRL. 757 E. 79TH-STREET.

GIRL—To learn pressing in cleaning plant. 55c hr. Esquire Cleaners, 5620 N. Western.

TRAY women—White; no exper. necessary. 1931 Wilson-av.

TRADE SCHOOLS—WOMEN.

NEW JOBS OPEN
RADIO BROADCASTING — Summer COURSES. Announcing, acting, script writing, etc. Speedup courses. DAY or EVE. Phone WAB. 6762, or write or call COLUMBIA COLLEGE. Fine Arts Bldg., Michigan, near Congress.

Chicago Business College
SPEEDWRITING; COMPTOMETRY; STENOGRAPHY; SWITCHBRD; FILING; BOOKKEEPING CATALOG FREE
Walter D. Harris, B. S., M. A., President, 190 N. State. Est. 1887. Fra. 4132.

SELAN'S BEAUTY SCHOOLS.
South—6404 Halsted-st. Nor. 2500.
North—4066 Milwaukee-av. Ave. 3200.
West—4101 W. Madison-st. Ked. 2040.

CHICAGO COMMERCIAL COLLEGE.
All branches business training. Send for free catalog. Lowest rates. 127 N. DEARBORN. FRA. 4803.

BECOME A FASHION OR PHOTO MODEL. Call or write for free test chart. JO KEITH, 14 W. Lake-st. Dea. 0134.

BE a Medical Secretary or Lab. Technician. Complete X-ray course. Free catalog. Century College, 30 E. Adams. Fra. 8478.

ATTRACTIVE GIRLS TO LEARN FASHION MODELING—APPLY VERA JANE STUDIO, 64 E. JACKSON. Web. 9332.

A MODEL'S CAREER will pay you well. Complete Training ....$25 VOGUE, 30 W. Washington. DEA. 1462.

WOMEN—Earn good money quickly. Learn Beauty Culture. MOLER'S, 177 N. State.

MARINELLO SYSTEM of Beauty Culture. GERTRUDE HALE School, 162 N. State.

SWITCHBRD.-hotel—9 da.; all ages placed. Sch.Field's Annex, 24 N.Wabash. Cen.6646.

E. BURNHAM Beauty Schl.—Estab. 72 yrs. 140 N. State. Day or eve. Ran. 3355.

LEARN BEAUTY CULTURE—ONLY $65. HEIM BEAUTY SCHOOL, 6 E. LAKE.

DRESSMAKING—MILLINERY SCHOOLS.

DESIGN, Dressmaking, Millinery—Day-eves. Wab. 9075. Master College, 400 S. State.

RENE SCHOOL—Design, dressmaking, millinery; day-eve. 3419 Chicago. Van B. 0933.

SEWING MACHINES.

SEWING machines oiled, adjusted..........98c NETCHER'S BOSTON STORE. Sta. 3000.

WE PAY CASH FOR USED SEWING MACHINES—ANY MAKE. KEDZIE 1300.

WILL pay cash for any sewing machines you have. Call Canal 8875. Open Sundays.

SITUATIONS WANTED—MEN.

Stores and Offices.

ACCT.-AUDITOR—22 yrs. exp. public, mfg., commercial; knowledge of costs; specialist in war acctg. related to termination and renegotiations; age 44; min. sal. req. $4,200. Address M 52, Tribune.

ACCTNT. offers evening, monthly service. Moderate rates. Address D F 456, Tribune.

ACCOUNTING-BKPG. — Assist with tax wk.; pt. tm.; reas. Address N 99, Tribune.

BUSINESS man—29, 3-A, 8 yrs.' exp. factory sales, purchasing, office, paper, wood products. Consider other fields. $60 wk. Address N 210, Tribune.

CPA—Offers monthly audit and general tax service; reasonable rates. Andover 2229.

Executives and Managers.

$10,000
A YEAR MAN.
Gov't. administrative executive will consider return to priv. indus. Exp. in mgmt., engrg., sales. Address N 161, Tribune.

COLLEGE Graduate—Draft deferred; 10 years experience in office management, purchasing, negotiating contracts, handling correspondence, supervising maintenance, and handling personnel. Address N 215, Tribune.

SAFETY ENGINEER
Fire prevention; thoroughly experienced. Amer., age 50. Address M 250, Tribune.

ACCT.—Now assist. to treas. in charge of accounting. Renegotiation, etc. Correlation of all depts. Marr. 2 child.; 3-A draft. Address N 73, Tribune.

CONTROLLER-AUDITOR
43; draft exempt; 18 yrs.' exp.; will trav. Sal. $5,000. Address A B 178, Tribune.

RAILROAD executive—50 years of age; desires connection in or near Chicago. Address H T 45, Tribune.

EXECUTIVE position—Desired with large corporation; Ph.D with legal training; farm reared; 48. Address H T 7, Tribune.

CREDIT and coll. mgr.—10 yrs.' exp.; age 30, 3-A; 5 day wk.; $50 wk. Arm. 3615.

ACCTG. and tax work, books kept; part time. Reas. Lon. 9635 or Col. 1766.

PURCHASING agent—34, 3-A, 8 yrs.' exp. mfg. stl. prod. Address D J 479, Tribune.

Professions and Trades.

ARTIST—Free lance; commercial; 20 yrs.' exp.; would like black and white finished work at home. Reas. Spaulding 7733.

BARBER—10 yrs.' exp.; rapid; expert. No guar. necessary; want 70%; own following; 100% Amer. of Japanese descent. Address N 274, Tribune.

CARPENTER—Day or contract; insured; city-wide. Erickson, Mohawk 5579.

DESIGNING Engr.—Long experience small elec.-mech. devices, has some open time for work in own loop office. Complete experimental shop facilities available if desired. Address N 93, Tribune.

ENGINEERING DRAFTSMAN — STRUCTURAL DETAIL AND DESIGN EXP. STEEL AND CONCRETE. OVER 38 YRS. OLD. ADDRESS N 159, TRIBUNE.

INDUSTRIAL ENGINEER OR ASST. PERSONNEL MANAGER—Eng. grad., 28; broad exp., exec. ability, 3-A draft. ADDRESS H T 32, TRIBUNE.

MAN, 41, 4-H.—Intelligent; good appearance and personality; ability to get along with people; now emp. looking for future. Address D G 488, Tribune.

OPTOMETRIST—Ill. reg., capable refractionist; executive ability; to take charge of ethical office. State particulars. Address N 236, Tribune.

PAINTER—Will plastic paint the outside of homes for exhibit purposes at special price; easy terms. Franklin 7100, day or night and Sundays.

PAINT. Fremont Dec. Serv., inside and out —Work guar.; free est.; reas. Lin. 7218.

PAINT and paper; neat work; reasonable prices. Brunswick 5932.

PLASTERING, patching, brick and cement work; city-wide. Erickson, Moh. 5577.

TRUCK driver with ½ t. del. truck wants contract hauling. $12 day. Gra. 1640.

TUCKPOINTER—Experienced; steady work. Moh. 5577. 1018 N. Clark-street.

Butlers, Chauff'rs, Housemen, Etc.

COOK-BUTLER—A-1, Japanese, 53; clean, dependable; straight or cooking, downstairs work; small family. W. Akimoto 33-1-D, Topaz, Utah.

HSWK.—Genl. man, col., efficient, neat; $5 day, carfare. Michigan 8415.

Clubs, Hotels, and Restaurants.

HOTEL Manager—Available at once; hotel near loop preferred; $225 min. Phone Gordon Cochrane. Ken. 1330.

Farm and Garden Help.

GARDENER—Exp. greenhouse, landscaping. Exc. refs. Address N 230, Tribune.

Salesmen.

MAN—25; draft def.; well educated; versatile; ambitious; sold successfully; have good car, tires; des. perm. traveling sales pos. Address M 162, Tribune.

Miscellaneous.

TWO Young Men—Want 4 hours work from 6 p. m. on. Phone eves. Sup. 9233.

WATCHMAN—Ex-service man; excellent refs. 660 W. Madison. Hay. 9026.

YOUNG man wants dangerous work of any nature. Address M 598, Tribune.

SITUATIONS WANTED—WOMEN.

Stores and Offices.

CASHIER—Typing, switchboard—Yrs. of experience. Address N 257, Tribune.

FILE clerk—Cashier exp., no typing. 5 day wk. Loop or N. side. Sal. $30. Lon. 3059.

GENERAL office—Dictaphone, Ediphone, lite dictation; 5 years insurance and mfg. experience. Phone Albany 7157.

RECEPTIONIST or Correspondent—Experienced; able to take responsibilities. Address N 255, Tribune.

SECY.-steno.—10 yrs.' exp.; educ.; gd. appearance; loop; $32-$35. Belmont 9124.

SECY.-Steno.—Expd.; general office, know bkkpg. Age 29. Address N 79, Tribune.

Household Help.

CATERESS — Col.; dinner parties, hors d'oeuvres, petits fours, etc.; ref. Del.3042.

EXPER. practical nurse; care and companion for chronic case. Lakvw. 9470.

HSWK.—Col.; good cook; ldry.; dependable; home nights; ref.; gd. mgr. Atlantic 2898

PRACTICAL Nurse or Companion—Capable; Dr. refs. Address N 109, Tribune.

PRACTICAL nurse—Middle age; light hswk. Stay. Address N 227, Tribune.

DAY'S WORK—EXPERIENCED; REFERENCE, OAKLAND 2586.

SCHOOL girl—As mother's helper; prefer Hyde Pk. dist. Englewood 9323.

2 AM. Jap girls, domestics, same home. Dependable. Address M 97, Tribune.

JAPANESE girl desires hswk.—Expd.; adult family. Longbeach 8343. Rm. 220

Couples.

COUPLE—Colored; A1 cook, maid; chauf., butler; 20 yrs.' exp.; ref. Kenwood 5310.

Miscellaneous.

LET a sure enuf "Mom" take care the kiddies, do that bit of mending or get a good meal. Address N 306, Tribune.

EMPL. bus. girl—Stay with children eves exch. rm., bd. Address N 364. Tribune.

READER—FOR INVALID OR BLIND REF.; EDUC. WOMAN. OAKL. 6214.

Employment Agencies.

CLEAN., laundry. $4-$5, carfare. 50 fast, willing, expd. workers, anxious to please. Curry's Employment Serv. Ken. 9106.

CLEANING, laundry—Fast; $4-$5, carfare. Evelyn's Placement Service. Ken. 8085.

JEWELRY, DIAMONDS, OLD GOLD, ETC.

CASH FOR DIAMONDS
DUE TO OUR TREMENDOUS SALES OUTLET, WE NEED DIAMONDS AND WILL PAY TOP PRICES FOR THEM. TOP PRICES FOR YOUR OLD GOLD.
FULL VALUE PAID FOR PAWN TICKETS
WE ARE NOT THE LARGEST DEALERS IN AMERICA, BUT WE GUARANTEE TO PAY THE MOST SATISFACTORY PRICES. SEE US BEFORE YOU SELL.
CASH IMMEDIATELY
U.S.Diamond Syndicate
5 N. Wabash-av., Rm. 800
5 NORTH WABASH BLDG.

$1,000,000
IN DIAMONDS WANTED
CASH PAID IMMEDIATELY.
Bring your diamonds to us for highest prices, America's largest buyers. OLD GOLD, PAWN TICKETS BOUGHT. Member Chicago Association of Commerce.
AMERICAN DIAMOND SYNDICATE
37 S. WABASH-AV., 3D FL.

SELL YOUR DIAMONDS OR DIAMOND JEWELRY TO ONE OF CHICAGO'S oldest jewelers. There exists right now an unexcelled opportunity to take full advantage of today's high market in converting your diamonds into cash. The Olsen & Ebann reputation assures you prompt, accurate appraisal and high prices. Olsen & Ebann Jewelry Co., 209 S. State, 4th floor, Republic Bldg. Har. 1006.

GET OUR CASH PRICE
BEFORE SELLING.
Diamonds, Watches, Pawn Tickets.
THE U. S. LOAN BANK.
10 N. CLARK-ST. 6TH FLOOR.

ILL. Diamond and Jewelry Syndicate pays best prices for diamonds, old gold, pawn tickets, etc. Dea. 6711.R.812.5 S.Wabash.

HIGHEST PRICES PAID FOR DIAMONDS watches, old gold, etc. Romack Dia. Exch. 7 W. MADISON, AT STATE. ROOM 501

I PAY HIGHEST PRICES FOR GOLD, DIAMONDS, JEWELRY, WATCHES. LLOYD J. BUTLER, 133 N. CLARK-ST.

HIGHEST cash prices for your jewelry. JEWEL JEWELERS, 76 W. RANDOLPH.

SPORTING GOODS.

HUNTING KNIVES — Finest steel, 7 in. blade with leather sheath. Limited quantity. Klein's, 508-T. S.Halsted. Free Catalog

WANT automatic 12-16 ga. shotgun. Give full details. Address L 79, Tribune.

TENTS, AWNINGS, CANVAS GOODS.

FACTORY SAMPLE TENTS.
$45 tent for $20; 2 rm. 9x14 umb. tent with floor. 7x7 umb. tent, $5. 1708 S. Halsted-st. Seeley 8437.

TO RENT—ROOMS—SOUTH.

BLACKSTONE, 5225, 1st—Attrac. newly dec. rm.; adj. bath; all trans. Mid. 6750.

CORNELL, 5414—Apt. 3N; lg. bright, cheerful rm. Nr. all trans. Priv. Dor. 8120.

DREXEL-BLVD.—Modern living room, bedrm. with connecting bath, to responsible people; maid service; in private home; references required. Drexel 5682.

GREENWOOD, 4721—Attr. rm.; priv. bath-shwr.; pri. fam.; I. C., bus, surf. Bou.8397

INDIANA—Attr. front rm. for gentleman. Close trans. Abe. 7500.

KENWOOD, 6221—Large front studio rm.; rollaway bed; I. C.; adults. Mid. 0290.

KIMBARK, 6132, 1st fl.—Lge. light rm., adj. bath, shower; $6; young lady pref.

KIMBARK, 6430—Large, light room, clean, comfortable; nr. I. C., surf. Mrs. Lang.

PAXTON, 7610—Cheery rm., adj. bath, in lovely home; for refined pers.; garage.

SEVENTY-SIXTH-ST., 2825—Large room; 2 win.; 1-2 men; nr. lake, I. C. Sou. 1669.

SOUTH SHORE-DR.—2 rm. suite, attr. fur. Priv. bath; views lake; gar. Pla. 6871.

WOODLAWN, 6225, 1st—Large dbl. rm. adj. screened and glazed porch; nr. shwr. bath; lge. closet; innerspr. matt.; clean, quiet; comf. pri. home; nr. I. C., surf., L.

WOODLAWN, 4644—Large attr. front rm.; tw. beds, shwr.; nr. I. C. surf. Dre. 7981.

YALE, 6449—Well furnished 1 rm. kitch.; $4.50-$7; new dec.; L. surf., and R. I.

68TH-ST., 235 E.—1 rm. cor. apt., 1st fl. Privileges if desired. Vincennes 7556.

ROOM with adj. bath and shower—½ bl. I. C. or 87th-st. car; restrict. Rad. 0468.

2112 E. 72ND-PL.—Attr. double room in priv. home; I. C., bus. surf. Hyd. 5587.

Hotel Rooms.

$6—WEEKLY—$6

Lowest south side rate; beaut. furn.; newly decor.; bath, shower; ideal trans. Drexel View Hotel, 4358 Drexel-blvd.

HOTEL CECIL.
5488 Hyde Park-blvd.; attractive rms.; all transportation. PLAZA 9565.

TO RENT—ROOMS—NORTH.

ALBANY, N., 2850—LARGE ROOMS. $4.50 UP. NICELY FURN.; GD. TR.

ASHLAND, N., 7426, 1ST—Attr. lge. frt. rm.; adj. ba.; pri. fam.; exc. tr. Bri. 6347.

BROADWAY, 4643—LGE. SGL. FRT. RM.; mod.; priv.; gent. pref.; $3; L. bus, surf.

CORNELIA, 625—NEAR PARK. Large rm.; window in closet. Lak. 0400.

DEMING-PL., 527, 2d—Sgl. studio rm., semi-pri. b.; nr. Linc. Pk.; kit. priv. Div. 1514.

ERIE, W., 26—Erie Hse.; guest home for bus. girls; sgl., dbl. rms.; walk loop.

FAIRFIELD, 6415 S.—Nicely furn. rm. for empl. lady or cple. Gd. trans. Hem. 9395.

HOWE, 2006—NR. 600 W. ARMITAGE. Rms.; innsprgs.; gd. trans.; nr. park. $3.

HOWE, 2000—Lge. frt. rm., suit. 1 or 2; twin beds; good trans. Mich. 5177.

KENMORE, 4341, 2D APT., FRONT RM. Lite, airy; $3.50; gd. trans. Buck. 3796.

LAKE SHORE-DR., 1234—Lincoln House. Very lg., lite fr. bas. r., suit. 3-4. Del.9469

LAKE SHORE-DR., 1040 N.—STUDIO. Suit. 3; also double. Del. 0996. Crane.

LELAND, 947, AT SHERIDAN—Clean cool rms.; nr. lake; new. furn.; $4 up.

RAVENSWOOD, N., 3609—1 furn. bedrm., kit. privileges; nr. bus, L, street car. Call Sat. or Sun., Lakeview 8746.

RAVENSWOOD, N., 3609—2 cln., lt. furn. rms.; twin beds; sep. entr.; nr. L, surf., bus; kit. prv.; ref.; Sat.&Sun., Lak. 8746.

ROCKWELL, 4734—Cool, quiet, nr. bath; lge. clos.; priv. fam.; all trans. Sun. 4640.

SHERIDAN, 4151—Unusual rm., newly furn., twin beds, adj. bath; priv. fam.; acc. 2; all trans. Wohlfarth, Gra. 7662.

SHERIDAN, 4520—CLEAN ROOMS. Good beds. Running water. $4 and $5.

SHERIDAN-RD., 5852—LARGE ROOM. 2 closets, adj. lav.; overlooks lake.

SURF, 610, 1st apt., 2900 N.—Clean rms., $2.75-$4; kit. priv.; all tran., park, lake.

TOUHY-AV.—Lge. double and lge. single rm.; priv. home; all transp. She. 6633.

NEAR LOOP, LINCOLN PARK, AND L. Entirely new, attractive rooms. NORTH AVENUE Y. M. C. A. 1508 N. Larabee [600 W.]. Moh. 2603.

LGE., homelike rm., adj. bath—Closet; pch.; choice loc.; bus, L, surf. Edge. 4278.

SMALL front rm.—Next bath; nr. park; gd. trans.; bus. woman. Refs. Linc. 2389.

Hotel Rooms.

BERKSHIRE HOTEL, 15 E. OHIO-ST. Comfortable rms.; priv. baths, showers; reas. rates; walking distance to loop.

DEL MONTE HOTEL, 454 Melrose—$5 wk. up; 15 min. lp.; 24 hr. ser.; nr. pk. dn.r.

WINDSOR, 828—Wyndon hotel; $1 a day; $4.50 wk.; 24 hr. ser.; ex. tr. Sun. 9626.

TO RENT—ROOMS—NORTHWEST.

BELL, N., 6052—1 RM. KITNT. CLEAN. LITE. GOOD TRANS.

DIVERSEY, 4823—Furn. rm., adj. bath, in pri. home; for gentleman; reas. Ber.8483.

KEYSTONE, N., 4106—Family 2 desires bus. man; cool r.; priv. entr., bath. Pen. 6708.

LINDEN-PL., 2524—Bedroom for middle aged woman; priv. home; home privls.; more as companion to lady. Rent very reas.

IRVING PARK Y. M. C. A. 4251 Irving Park-road. Pen. 1400. Nicely furn. rms.; cafeteria; free parkg.

2 RMS. with gas, elec., gar.—Gents or employed couple; exc. trans. Pal. 3514.

LGE., nice, clean rm.; gentleman. Irving 1316 Sat. after 3, Sun. or Mon.

TO RENT—ROOMS—WEST.

ADAMS, 3357 W.—Large, cool rm.; radio; innerspr. matt.; suit. 1 or 2; exc. trans.

FULTON-ST., 5149—Beau. fr. rms., 12x14. Brk. res. 4 windows. $5-$3.50. Aus. 1416.

HOMAN, N., 11—Fac. Garf. pk.; beau. frt. rm., light ckg. if des.; shwr., tile; all tr.

LOTUS, 148—2 sleeping rms.; private home. Ladies or gents. Austin 3295.

MONROE, 4209, 2d, Apt. B—Nicely furn. rm., nr. bath. Man prefered. Nevada 4758.

WASHINGTON, 2318—Light rms.; some equip. with gas plate; good tr.; $2.50-$3.

LIVE AT SEARS Y. M. C. A.
Attractive rooms; comfortable beds; moderate price; 24 hr. service; L and surf. 820 S. KEDZIE. NEVADA 3800.

TO RENT—HOUSEKEEPING ROOMS.

South Side.

BLACKSTONE, 4958 — Attr. 1 rm. kits.; cln.; new refrig.; also slpg. rms., $4-$7.

BLACKSTONE-AV., 5315—2 ROOM APT. frt.; refrig.; new decor.; all trans.; $8.

DORCHESTER, 6227-6452—1, 2, 3 rm. kt.; shower; refrig.; perf. trans.; adults.

DREXEL, 6501—Clean attr. 2-2½ room kitnts.; $5.50-$7.50; adlts. But. 9884.

ELLIS, 6410—1-2-3-4 nicely furn. apts.; priv., semi-priv. baths; Frigidaire; reas.

ELLIS, 5332—Large 1 and 2 room kitnts. Quiet, clean; good trans. Reas.

GARFIELD-BLVD., W., 1101, 3d fl. E.—Bd-rm., priv. liv. rm.; kit. priv.; child welcome. Eng. 10507. After 5 p. m., Weber.

GREEN, 7823—2 nicely furnd. lt. hskpg. rms.; elec. refrig.; reasble.; best trans.

HARPER, 6200—1 and 2 rm. kitnts.; elec. refrig.; nr. park; ideal trans.; reasonable.

HARVARD, 6502—1 UNFURNISHED large room; steam heat, running water, refrig., gas stove; ex. trans.; nr. R. I., elevated, and surface; $5 weekly; adults.

INGLESIDE, 6036—2½ rms., pch.; 2 beds. Comf. 1 rm. kits., 2 wind., $2.75 to $10.

KIMBARK, 5101—Newly dec. 2-3 rm. apts.; semi-prv. baths, G. E. refr. $8.50 up.

LAKE PARK, 4929—1 and 2 room kitnts.; refrig.; also slpg. rms.; I. C., surf., bus.

LAKE PARK, 3821—1½-2 attr. furn. kits.; also slpg. rms.; A1 tran.; $4-$9. Atl. 9248.

MARYLAND, 6424—Kitchenette apts. Frt. or rear. $7.50 to $10. Refrig. Adults.

NORMAL-BLVD., 12008—2 rm. apt. I. C., surf. lines. Gas, electric, hot water free.

STEWART, 7201—Clean, front 1-2-3 rm. kitnts.; well furn.; Frig.;pk.; R.I.; $4 up.

UNIVERSITY, 6233-6128—Light, clean 1-2 rms., refr.; surf., L.; adults; $5.50 up.

UNIVERSITY, 6159—L. surf.; clean, lg. frt.; closet. Other light, pch. Office bell.

UNIVERSITY, 6543—1 and 2 rooms; refr., washer, large closet, light; adults.

WOODLAWN, 4535—Attrac. 1 rm. Pullman kit.; newly dec. and furn.; refrig.; $6.50.

1 RM. studio kitnt. apt.—$30 mo.; also subl. 1 rm. apt. until Labor day. $38. All tran. 4831 Lake Park at Blackstone.

50TH, E., 1465—1st, 2 elegantly furn. dble. rms. Kitchen privileges. Dre. 2797.

47TH-PL., 1355 E. at Dorch.—The Lille. Attr. 1-2-2½ rm. kits.; priv. bath., refrig.

65TH-ST., W., 427—2 room modern apt. for couple; good transp.

60TH-ST., 315 W. [Princeton]—1 rm. furn. or hskpg.; $4-$6 wk.; hm. lk.; gd. trans.

FIFTY-SEVENTH-ST., E., 1375—1-2-3 rm. apts., nr. pk., lake; will take chil.; gd. tr.

North Side.

ASHLAND, 4452 N.—BEAU. 3½ RM. APT. 1st fl. front; frigid.; shower; 3 adults.

BARRY, 612 [3100 n.]—Nr. Broadway; 2 rm. apt.; real kit.; n. dec.; $6.50. Also 1 r.

BEACON, 4729—3 RM. FURNISHED APT. ADULTS. FRONT SLPG. RMS. $3.50.

BEACON, 4700—1 ROOM APTS.; $4-6; FRIG.; GOOD TRANS.

BROADWAY, 4040—2 room kit., $6. Pullman kit., $4-$5; sleeping rms.; all trans.

BYRON, 1034 [3900 N.]—Exc. tran.; 2 r. apts. $8; 1 r. kits. $4-$5; slpg. r. $3.50.

CAMBRIDGE, N., 2827—Nr. Diversey-Lin. Pk. 1 rm. kitchnt., refrig.; also slp. rms.

NEWPORT, 938—Kitn.; 2 lg., lt., frt. rms.; frig.; also sgl. rm.; run wtr.; adults.

CLARK, N., 2330—MOD. 1 RM. KITNT. Lady employed pref.; 20 min. loop; $6.

CLEVELAND, 2135—3d fl.; 1 rm. kit.; $3-$5; 1st fl. frt., $5.50; garage, $4.

CLIFTON, 4505—Lite, cozy 1-2 rm. kit.; refrig.; all trans.; $6-$7.50. Edg. 0842.

ELAINE-PL., 3435 N. [700 W.], Lge. frt. 1 rm. kitn't.; nic. furn.; frig.

FREMONT, 3722—Clean, quiet 1 rm. kitchenettes; $5; sleeping rm., $4; all trans.

FREMONT, 3810—1-2 rm. apts., newly decor.; refrig., utilities; all transp.

KENMORE, 4153, and 4727 Kenmore—Cln. frt. 1-2 rm. kits.; well fur.; Frig.; $4 up.

KENMORE, 4618 — KENMORE HOTEL. Kitchenette, $5-$6; pri. bath; $8-$9 wk.

KENMORE, 4027—Clean 1 rm. front kitnt.; 1 rm. aj. bath; $5.50; slpg. rm.

MAGNOLIA, 4441—1, 2, 3 rooms; nicely furn., dec.; elec. refrig.; all transp.; reas.

4449 MALDEN.
1 rm. kitnt. Single bed. Adults. $3.50.

TO RENT—HOUSEKEEPING ROOMS.

North Side.

MELROSE-ST., 721—1½ rm. kit.; $5; sgl. slp. rm., run water, $3.50; clean, quiet.

OHIO, W., 19—Beau. 2 rm. apt.; newly decorated; 5 min. walk to loop. $8 week.

PINE GROVE, 3717—Nicely furn., clean 1 and 2 rm. kit. apts.; refrig.; gd. trans.

PINEGROVE, 3821—Attractive hskpg. rms. 1s and 2s. Graceland 4794.

PINE GROVE, 3610 N.—1 RM. APTS. Attr.; Frig.; also slpg. rms.; bus, L, surf.

RACINE, 4416—CLEAN, COOL 1 ROOM pullman kitchenettes; $4 up; all trans.

SHEFFIELD, 3752—1-2 rms., attr.; Frig.; new. dec. $4 to $8. Slpg. rms., $3. Gd. tr.

SHERIDAN, 4804—1-2½ rm. kitch. They're different; all trans.; $5.75 and up.

SHERIDAN-RD., 4715—Nicely furn. 1 rm. kitchenette. Refrig. Adults. All trans.

SHERIDAN-RD., 5016—1 rm. lite hsekpg., suitable 1 or 2; newly decor.; all transp.

ST. JAMES, 459 [2500 N.]—New. dec.; 1-2-3 rms.; blk. Lin. pk.; 3 rm. bsmt., $8.

SUPERIOR, W., 14—Pleas., clean; 1 or 2; elec. ref., in. spring mat.; walk. dist. Loop.

WALTON-PL., 9 W.—Newly decor. sgl., frt. rm.; lge. clos.; lady; empl.; $5; near loop.

WILSON, 816—Newly dec., nicely furn., 1 rm. Pullman kitnts.; good transp.; reas.

WILSON, 812—New. dec. furn. 1 rm. kitnt.; Frig., innerspring matt.; reas.; 1-2 adults.

WINTHROP, 4844—1-2 rm. apts., dec., nicely furn.; refrig. $4-$7.50. All trans.

1535 N. LA SALLE—1-2 rm. kitnts.; large, clean; good trans. Moh. 8889.

Northwest Side.

HUMBOLDT-BLVD.—1645-47—2 rm. apt., frt.; refg.; rolla'y; exc. trs.; nr. pk. Adlts.

West Side.

FULTON, 2903—3 rooms, heated, running water; good transportation. $8.

HOYNE, S., 35—2 lge. rms.; nicely furn.; also slpg. rms., $3.50 up. Adults.

MONROE, 2332—3 rms.; newly furn., dec.; good bldg.; best tr. Taylor, Seeley 1987.

WASHINGTON, 2652—1-2-3 rm. apts., new. dec., nicely furn., frig., steam heat.

WINCHESTER, S., 513—2 rms.; real kit.; elec. refr.; everything furn. Mon. 5372.

BOARD AND LODGING.

South Side.

MARQUETTE-RD., 1529, E.—Rm., running water; south expos.; meals; all hrs.; gar.

STONY ISLAND, 6264—Rm. and board. Home cookg. Park. I. C., surf. Mid.2040.

79TH, W. 1058—Room for 1 or 2; exc. meals; home privl.; gd. trans. Rad. 2404.

North Side.

PATTERSON, 1925 [3600 N.]—Lge. rm.; prch.; pri. home; 1-2; all tr.; exc. mls. Lak. 7338.

SURF [2900 N.]—Lge. dbl., sgl. rms.; exc. food; all trans.; nr. lake, pk. Wel. 3240.

RM. 1 or 2 bus. girls; ex. home; mls. opt. Nr. lake; blk. L; reas. Sheldrake 1534.

Convalescent Homes.

WOMEN—Beau. dorm., 1st fl., adj. scrnd. pch.; spac. grds.; tray serv.; $35. Gra.9123

Children.

EXC. home, 1 or 2 child.; par., lge. rm.; yd. ½ bl. schl. all tr. lake. Ard. 3645.

WANTED—BOARD AND LODGING.

ROOM—Empl. army wife, care of 8 mos. baby; conven. to loop. Oakland 5134.

APARTMENTS AND ROOMS TO SHARE.

SOLDIER'S mother wishes a lady to share apt. or rent room; near Belmont and Milwaukee. Irving 9562.

HUDSON-AV.—Nicely furn. 5 rm. apt.; o'looking garden. Woman will share same. Nr. North side. Mohawk 6361.

BUS. girl will share rm. with same. Compl. accom. Priv. home. Piano. Del. 7915. Nr. North Side.

THE ORIGINAL CHICAGO RM. REG. APTS. TO SHARE. RMS. DEA. 2713.

LADY shr. 4 rms. with cple or lady, and pay $7 wk. in exch. pt. tm. wk. Vil. 7859.

BUSINESS woman—Will share 3½ rm. apt with same. Rad. 0551.

MAN wishes share beaut. apt. with same. 5200 S. Blackstone, Apt. 905. But. 1100.

BUS. girl or woman to share 4 rm. apt. with same; exc. trans.; nr. lake. Edg. 5354.

BUS. GIRL share 4½ rm. apt. with same. Northwest Side. Call Albany 0987.

HOTELS AND APARTMENT HOTELS.

Lincoln Park Arms
2738 PINE GROVE-AV. LIN. 1400. 1 TO 3 ROOM FURN. APTS. COMPLETE HOTEL SERVICE. RATE $50 UP.

PALAIS-Brompton hotel—Nr. north side; close to golf, tennis, lake; day, week, or month. Exceptional lge. studio rm., tw. beds, all new furnish. Avail. Aug. 1. 528 W. Brompton. Graceland 3840.

WACKER Hotel, Clark and Huron—Firepf. bldg.; 300 rooms; priv. baths; from $8 week; $1.75 a day. An A. A. A. hotel.

DEWEY APARTMENTS—In the Edgewater Beach hotel. Telephone Longbeach 6000.

JULIAN Hotel, 924 Belmont—10 min. to loop; all rms. priv. bath, or r. water.

CHELSEA HOTEL, 920 Wilson-avenue—Rooms as low as $6 a wk., $1.50 daily.

PLAZA HOTEL—CLARK AND NORTH-AV. Hotel rooms and suites available.

CARMEN, 925—Aug. 1. 1½-3½ rm. apt.; tile ba., shwr; ¼ blk. to lake. Lon. 8641.

THE BRYN MAWR.
5550 Kenmore-av. Longbeach 9160.

BREVOORT HOTEL—Madison, east of La Salle. Desirable rooms from $1.75 daily.

TO RENT—HOUSES.

South Side.

FOR DEFENSE WORKERS.
$50 per month; 4 rooms; new brick house; 2 bedrms.; liv. rm.; kitchen; and space in attic for additional rooms; completely graded; immediate occupancy; opportunity to purchase for as low as $300 down; nr. school, churches, and shopping district. Lansing, Illinois, office, School-st.-179th-st., 3 blocks east of Torrence or Rogers 6360.

Southwest Side.

4 RM. hse.—Small chicken hse.; gar.; land.; reas. rent; nr. Chrysler, Studebaker plts.; take Harlem S. to 79th; 1 block W. to Oketo; S. on right side, last house.

North Side.

AN OPPORTUNITY
for 2 families or rmg. hse. 11 rs., 2 ba., new, dec., never rented before. Set your own ceiling. Yard. Light on all sides. Rear of 3124 Broadway. Ran. 0094.

EXCELLENT town house—12 rms.; 4½ baths; coal heat; garage; north State-st. $215; by appointment. Randolph 4010.

TO RENT—FURNISHED HOUSES.

5 RM. furnished house—Modern; gar.; $50 mo.; close to bus and C. B. & Q. 8622 44th-place, Lyons. Riverside 5214.

WANTED—TO RENT—HOUSES.

6 OR 7 rm. cottage with option to buy—Must be reasonable. Near Northwest side. Best references. Spaulding 8258.

5 OR 6 rm. hse.—S. W. or West suburb. Nr. schls. Rent approx. $75. Regent 6164.

REWARD for bungalow or 1st flat or 6 rm.—Reasonable. Nevada 5655.

RENT or Buy—5 or 6 rm. unfurn. house; W. or N. W. suburbs. Maywood 9246.

BUNG. or Cottage—N. Side or N. or N. W. suburb. Address Apt. 405, 1156 E. 61st-st.

5 OR 6 rms.—South side preferred. Draft exempt. Phone Triangle 7647.

5 OR 6 rm. cottage or 1st fl.; 5 rm. apt.—West side. Nr. school. Reas. Col. 4824.

TO RENT—RESORT PROPERTIES.

Illinois.

WAUCONDA—Attractive, furn. cottages; 6 rms. and smaller. Nr. lake. By mo. or wk., Aug. 14 thru Sept.-Oct. Bus trans. Highland Pk. 659 before 11 a. m. or aft. 8 p. m. Write 200 Bell-av., Highland Pk.

Indiana.

LONGBEACH—Lady Jane cott., stop 19; 8 rms. on beach, lake front; firepl.; hot-cold water; Frig.; lge. scr. pch.; train, bus to dr. Aug. 1 for sea. $350. Ked. 5051-5122.

Michigan.

3 AND 5 rm. homes for rent—Run. water, gas, elec. by the week, month or year; ½ mi. from Lake Mich. Farina Farm, New Buffalo, Mich. Phone 273W3. Chicago phone, Michigan 1763.

Wisconsin.

COTT. on Lake Delevan—N. Shore; 5 bdr., 2 ba., kit., dinr., Frig., el. range; $200 bal. of seas. 4110 W. Monroe. Nev. 9422.

FURN. cott.—Powers lake; 68 mi. elec., gas; boat; available Aug. 16. Euclid 5029.

DELAVAN cottage, comp. furn., elec., running water, city gas. Arm. 4019.

TO RENT—APARTMENTS—SOUTH.

General List.

NR. LAKE, I. C., No. 1 bus, L—1-5 rms., $23.50-$40. 1130 E. 43d. Ken. 8407.

3-4-6 RM.—Stove heat; FREE elect.; $16 to $30. Watson, 1371 E. 70th. Pla. 0541.

3 AND 4 rms.—Steam heat; private bath; $25 and up. Apply 1410 E. 63d.

1, 2, 3, 3½ Rooms.

TWO 2-rm. bsmt. apts.—Gd. cond. Nr. I. C., L. $25 mo. ea. 6240 Kenwood. See Woods.

74TH-ST., E., 2659—Light, airy 2 rms., pch.; nr lake, I. C., bus. surf. Reg. 5374.

922 W. 57TH-ST.—2 rms.; steam heat; free gas and elec.; $23. See Janitor.

SUBLEASE—1½ rooms; living rm. kitnt., bath; $30. 1457 E. 67th-st., Apt. 16.

4548 OAKENWALD—3 rms.; priv. bath; free gas. elec.; nr. I. C., all tr. $33.75 mo.

3 R. ATTR. mod. apt.—Lake vw.; refr.; ba.; $40. 4465 Oakenwald, 1 bl. E. of Lake Pk.

BRIGHT 3 Rm. Apt. — Furn. or unfurn. $9.50 per wk. up. 5357 Maryland.

SPACIOUS 1½ r. apt.—Canv. walls; compl. priv. in beau. Beverly home. Ced. 8683.

4, 5, 6, 7 Rooms and Larger.

4 RM. basement apt.—New refrig.; new gas range. $35. 6400 S. Rockwell.

SUBLET 6 rms.—3d flr. All outside rms.; $65. Dor. 0402.

TO RENT—APARTMENTS—SOUTH.

4, 5, 6, 7 Rooms and Larger.

RUSKIN HALL
5715-19 KENWOOD-AV.
7 room de luxe apt., 3 baths. Vic. University of Chicago. Oct. 1st occupancy. SOUTH SIDE MANAGEMENT CO., 1525 E. 53d-street. Dorchester 7900.

DE LUXE APT. HOME
9 RMS., 3 BATHS.
Private elevator; natural fireplace; servant's quarters; beau. large, light outside rms.; imm. occupancy; rental $165. 1356 Hyde Park-av. Central 3338.

TO sublet—7 rms., avail. Oct. 1; 2½ baths, slping. por., gar. $130. Sou. Sh.-dr. Perf. pty. intrstd. in beau. carpet covrg. liv. sun. din. rms., hall. Owner will extd. lease to accptble. pty. Sou. Shr. 9048.

BRAINERD 4 rm. apt.—1 block to Rock Island. Choice; $52.50. Immediate possession. Miessler. Beverly 8286.

4 MODERN rooms and garage—Available now or Oct. 1. $50. 7444 S. Prairie.

TO RENT—APARTMENTS—SOUTHWEST.

1, 2, 3, 3½ Rooms.

2 RM. apt.—Newly dec.; t. t. stove, refrig.; nice loc. $38. 3434 W. 67th-st., Marquette Park. Republic 3745.

3 RM. flat—New, remodeled; heated. 6252 S. Campbell, 2d floor. Hem. 6858.

4, 5, 6, 7 Rooms and Larger.

6 RMS., 3d flr.; $38; gd. trans.; 16th and Pulaski-rd. 1551 S. Hamlin-av.

TO RENT—APARTMENTS—NORTH.

1, 2, 3, 3½ Rooms.

2½ RM. apt.—Nicely furn. Gas, light, refg. free. $47.50 month, 1 yr. lease. 1656 Juneway-terrace.

3 ROOMS, $55.
517 W. Oakdale-av. New stove; free gas; tile bath. See agent, Mr. Hummiford.

2 RM. kitch.—Large dressing closet; surface, L bus trans.; $32.50-$35. Janitor. 5934 N. Paulina. Longbeach 3808.

203 E. SUPERIOR—1½ rm. basement apt.; free refrig.; light, gas; reasonable.

208 E. SUPERIOR—1 r. kitchenette; bath. Piano and fireplace. $50. Small. $32.

3 RM. basement apt.—5202 Lakewood. Open for inspection, 2 to 5 p. m. Sunday.

2½ RM.—2d flr. apt. Immed. poss. $37.50. 3237 N. Troy [see janitor].

2½ RM.—$36; incl. gas, refrig. Aug. 1. 6226 N. Clark. R. P. 7888 or She. 1466.

SPACIOUS 3 Rm. Bedrm. Apt.—Inador bed. 3d floor. Adults. 913 Sunnyside.

NEW 3 rm. apt.—New st. refrig.; blk. lake; nr. Bryn Mawr; $55; im. pos. Ave. 2742.

2½ R., fr. rf., gas, ph. ser., 1 b. bus, 3 b. Wil. L, $41.50 up. 4501 Malden.Edg. 8409.

BEACON, 4608—Sublet 2 room, light, airy apartment. GAS FREE.

UNUSUALLY spa. 3 rm. apt. Nw. firs. Mod. plbg.; a real home. Restr. 733 Gordon-tr.

2 ROOMS with bath—1 block to L and street car. 854 Wellington-av.

4, 5, 6, 7 Rooms and Larger.

232 E. WALTON
9 ROOMS, 4 BATHS.
HOGAN & FARWELL, INC. WAB. 7300.

232 E. PEARSON-STREET.
1 block from lake; 6 rooms; 2 baths, 1 tile; August 1; $115. State 2346.

RUSH, 1039, N.—7 mod. rms., 5 large clothes closets; all outside light; nat. f. p.; gd. tran. $70. Del. 9896 aft. 2 p.m.

SUBLET—4 rm. apt.; 6319 N. Artesian; also for sale, 4 rms. furn.; 18th Century; like new. Call Sunday, Bri. 9787.

SUBLEASE 6 rm. mod. apt., 2d; adults only; ref. req. $65; furn. opt. 4237 N. Ashland. Gra. 7785, Spath.

7 RMS., 3 baths—3730-40 Lake Shore-dr. Call Wel. 3000 or Bittersweet 7289.

4 RMS.—Steam heat; newly decorated. 1619 N. Damen.

7 RM. apt.—Facing lake; good transportation. 7522 Eastlake-ter. Rogers Pk. 0450.

5 RMS.—Stove heat; $25 mo.; 2d floor. 3548 N. Halsted. Ph. Berwyn 2705 J.

6 RMS.—Tile bath; refrig.; Aug. 1. 1844 Irving Park, 3d floor. Key on premises.

4 RM. Flat—Stove heat; 2 bedrms.; rent, $20 mo. [In rear.] 3125 Kenmore-av.

6 RMS.—3rd; $95; incl. gar.; refrig.; imm. poss.; adults; restricted. 2732 Greenleaf.

700 IRVING PARK—8 rms.; 2-3 tile baths; $100-$110. Nr. park and trans. Lak. 6480.

BSMT. flat—Steam, gas, and light; $27.50; adults. 1417 Sunnyside-av.

TO RENT—APARTMENTS—NORTHWEST.

1, 2, 3, 3½ Rooms.

WILL trade 3½ rm. apt.; northwest; rent $42.50 for 4 or 5 rm. apt. south. 2369 Newland-av., Peter Zimmer.

ELEC. kit.—Bath; h. w. ht.; roll-a-bed in frt. rm.; suited for mid. aged cple.; in high basement. 4826 N. Ridgeway-av.

2205 N. KIMBALL-AV.
$26 MONTH. SEE MRS. PIRCHER.

1 RM. kitch. apt.—Htd.; Eng. basement; suit. 1 pers. 4518 Kennicott. Call Alb. 0011.

4, 5, 6, 7 Rooms and Larger.

4 ROOM apt.—$15 mo.; garage available, $4; all trans. 1354 W. Crystal-st.

2117 N. WESTERN—1st fl.; rear; 4 rms., 2 bedrms. $18.50. Yards 1001.

4 RMS.—1st flr.; $14; stv. ht.; gd. trans. Ashland-North-av., 1648 N. Bosworth-av.

4 RMS.—Newly dec.; stove ht.; lavatory, rear. porch, laundry tubs. 1636 N. Talman.

5 SMALL, Light Rooms—Stove heat; $29. 3706 N. Francisco. Jun. 4148.

8 MOD. rms.—Ultra fine apt. 2 baths; h. w. ht.; excel. trans. 2228 N. Kedzie-blvd.

4 RM. flat—2d floor. Good trans. Near park. 2032 BELMONT.

TO RENT—APARTMENTS—WEST.

1, 2, 3, 3½ Rooms.

3521 FRANKLIN-BLVD.—2½ rms.; new t.t. stove; new refrig.; modern bldg. Aug. 1st occupancy. Van Buren 5120.

3550 FRANKLIN—2½ rm., stm. $36. 3500 Carroll, 4 rm. bsmt., stm. $20. Ked. 5557.

SUB.—Unfur. 3 rm. rear apt.; stove and frid.; $35. D. Cessna, 602 N. Springfield.

1, 2, 3, 3½ Rooms.

4 RM. BASEMENT FLAT—HEATED. 3541 WALNUT.

6 RM. apt., sun parlor—Will decor.; light; stove ht. 2104 Taylor. Nevada 4728.

TO RENT—APARTMENTS—SUBURBAN.

SOUTH.

Evergreen Park—35 min. to loop.

3 RM. Apt.—Modern; heat furn.; ½ block from city limits. Evergreen Park 7412.

WEST.

Riverside—19 minutes to loop.

4 RMS., 1st floor—Aug. 1; near transportation. RIVERSIDE 5557.

TO RENT—FURNISHED APARTMENTS.

(See Also Hotels and Apt. Hotels.)

SOUTH.

ST. GEORGE HOTEL
1435 E. 60TH-ST.
Newly decorated; smartly furnished; 24 hour service; I. C. transp. $55 double.

2 ROOMS
5006 S. BLACKSTONE-AV. OAKLAND 9505.

4164 DREXEL-BLVD.
1-2 rms.; kit.; elec. refr.; elev.; fireprf.; restr.; No. 1 bus, L, surf. $45.50 up.

1 AND 2 rm. kitch. apt.—Mod. bldg.; beau. furn.; all outside large, light rms.; maid serv.; elevator; gd. tr. By day, wk., or mo. 753 E. 79th-st.

SUBLEASE 7 rm.—In one of Beverly's finest apt. bldgs.; 4 bedrms., 3 baths and gar.; inc. $135 mo.; available immediately. Call Beverly 7785 for appointment.

NEW 2 rms.—Private bath and showers; free gas and elec.; I. C. trans.; $12.50 per week. Available now. Triangle 8877.

4 RMS.—$62.50; avail. Sept. 1st. to April 30th; adults only. Shown eve. or Sunday. WATSON, 2309 E. 70TH-ST.

HYDE PARK TOWERS.
1½ to 4 rms. 810 Hyde Park-bl. Ken. 0940.

ELLIS-AV., 4523—2 lge. rms. front. Modern, Pri. bath. $40 mo. Adults. Dre. 8262.

2 RM. furn. apt., compl.—Glazed-in porch; cple. pref. 423 W. 62d-st., Englewood.

6424 KIMBARK—Lge. 2 rms., clean; share bath with one person; aults.

BLACKSTONE, 5338—1½-2 rm. apts., priv. bath, well furn.; newly dec.; gd. tr. Reas.

6049 KIMBARK—2 rm. apt., priv. bath, real kit., screened pch.; gd. trans. Adults.

3 RMS. beau. furn.—In-a-dor; I. C., bus, and surface. 6938 Harper-av.

2 RM. apts.—Priv. baths; $10 wk.; gas, elec., refr. incl.; gd. trans. 4600 Drexel.

WOODLAWN—6232; 2 rms. and sun par.; clean; attr.; I. C., L., surface. Adults.

4 RMS.—Stove heat; nicely furnished; $28; vacant now. 4400 S. Honore.

1133 E. 55TH—2 and 3 rm. apts.; electric refrigerator, private bath.

2 RM. bsmt. apt.—New. dec. shower; $10 wk.; nr. L. R. I.; adults. 6958 Normal.

5720 CARPENTER—5 rm. flat; furnished; 1st floor; hot water boiler. Bou. 6606.

KENWOOD, 6054—2-3 rm. apts.; new. dec.; reas. Nr. I. C., st. car. Hyd. Pk.2444.

KENWOOD, 6547—2 rooms nicely fur.; nr. park; all transportation; adults.

62 W. 72D-ST.—3 rms.; steam ht., gas, elect. refr.; $11 wk.; adults. Wen. 4383.

4 RM.—English basement; 2208 E. 70th avail. Aug. 1; janitor on prem. $52.50

MODERN 2½ rm. apt.—Tile bath, elec. refrig.; avail. now; $50. 7905 Luella-av.

2 RMS.—Priv. bath; free gas, elec. and refrig. See Mgr., 342 W 69th-st., 2 to 5

SOUTHWEST.

3, 4 RM.—New. dec.; phone, refr., priv. ba.; priv. ent.; good tran. 519 S. Hoyne

TO RENT—FURNISHED APARTMENTS.

NORTH.

EDDYSTONE, 421 Melrose—View of the lake, 5 lge. rms., beautifully furn.; 3 exposures; sun every rm.; 2 master bedrms. 2 baths; 1 couple; excellent refer.; 1 year Sept. 1. $175 mo. Restr. Appt. Lak.1321.

2 RM. and 1 rm. apts., newly decorated; near Lincoln park; everything furnished; refrigeration; children welcome. Lincoln 8742, 453 Roslyn-place.

2525 N. CLARK-ST.—1 rm. Pullman kit. Block from park; gas, elec., linen, and refrig. included; only $35. Lincoln 2282.

OAKDALE, 421—Studio living room, kitch. facilities; single, $8; double, $10 to $12; daily maid service. Buc. 7035.

BEAU. furnished 2 rm. apts., dinette, free elec., refrig., gas, maid serv., L trans. Oakdale Apt. Hotel, 1049 Oakdale.

1½ AND 2½ RMS.—Well furn.; newly dec.; all trans.; el. refrig. 821 Wilson-av.

4715 SHERIDAN—Nice furn., dec. 3 rm. apt., real kit., pri. bath, refrig.; adults.

ATTR. 1½ rm. apt.—Rfg.; prv. ba.; emp. cpl.; $11 wk. 2535 Seminary. Wel. 9419.

REAR—3 bedrm. apt., modern; frig.; exc. transp.; 1st floor; $55. Buc. 3633.

941 WINDSOR, 4500 N.—Near L, street car, bus; bch.; 2 frt. rms.; real kit.; frig.

628 BUCKINGHAM-PL.—1, 1½, 2 rm.; nw. dec.; refg.; gd. tr. Also sl. rs., $3 up.

SEDGWICK, 2208—2 room apts. Pri. bath. Ref. Nicely furn. Near car line.

1 RM. kitnt.—Clean, airy, $6; also slpg. rm. $5. Gar. opt. Beach, bus, L. Rav. 9369.

ATTRAC. KITCHENETTE—Sunny; ex. tr. and loc.; reas. Apt. 409. Bit. 4600.

KENMORE, 5516—Nr. Edgewater Beach; beaut. furnished 2 rm. apt. av. Aug. 1.

4 RMS., 2 bdrms.; comf. furn.; el. ref.; all trans.; $49. 2848 Seminary. 1100 W.

BUENA, 1047—1-2-3 rm. furn. kitnt. apt.; new dec.; refrig.; $5-$8-$11; exc. transp.

NORTHWEST.

3 RM. furn. apt.—Refrig.; private bath; adults. Albany 5555. 1917 N. Kenneth.

3 RM. bsement. apt. in bung.; gas, lt., refrig., garage; $45; cple. 4607 Altgeld.

1½ RM. apt., gas, elec., bath; all trans.; 2 adults; $12.50 week. Irv. 5795.

3 RM. studio—North and Western-av.; gas, el., tel.; mod.; redec.; $50. Hum. 2077.

4022 MONTICELLO-AV.—2 ROOM APT. LITE; GOOD TRANS. JUNIPER 1566.

2205 N. KIMBALL-AV.
$7-$8-$9 WK. SEE MRS. PIRCHER.

WEST.

2 RM. furnished—$9 and $9.50 a week. 3347 Maypole-av.

5 RM. apt.—With kitchen privilege. 1809 S. Pulaski. Crawford 1554.

SUBURBAN.

2 RMS.—Bth., refr.; 4 blks. north of Buick plant. Franklin Park 2341 R.

WANTED—TO RENT—APARTMENTS.

1½ OR 2½ RM. Apt.—North Side. Will take sublease and buy furniture. Pref. garage apt. Ph. Mrs. Russell, Bit. 6110, after 6:30 p. m. all day Saturday, Sunday.

WILL Sublease 2½ or 3 rm. furn. or unfurn. apt.; Nr. North Side; single person. References. Address D G 428, Tribune.

LEASE or sublse. 5 rm. apt.—Modern; heated; 2 adults; Aug. 15 or Sept. 1. 5037 Dobson-st., Phone Skokie 3018.

HYDE PK. dist.—2 bedrm.; 1st flr.; yard; 2 childrn.; can take over immediately; around $55 to $65. Hyde Park 6087.

5-6 RM. flat or cottage—N. or N. W. side; Oct. 1 occ.; 4 adults; 1 child. Key. 6969.

LEASE or sublet 1½ or 2 rms.—Furn. or unfurn. Immediately. So. East. Liv. 3360.

4, 5, OR 6 UNFURN. rms.; htd. or unhtd.; n. w.; reas.; 3 child. New. 4369. Herkes.

4 OR 5 rms.—Unfurn.; $40-$45. North or west. Mrs. Jennett. Sheldrake 7236.

5 ROOM apt.—Near St. Mary's of the Lake. 1st floor. $40-$50. Wel. 3056.

5 LGE. rms.—Ultra mod.; North of Foster. Nr. Western. Not later Sept. 1. Mul. 8765.

3½-4 OR 5 RMS.—Heated; N. W. dist.; up to $45. On or Nr. Sept. 1. Keystone 2446.

WANT 3 or 4 r. mod. apt.—Howard dist. or Evanston pref.; reas.; 1 adult. Rav. 8635

TO RENT—STORES.

South Side.

IDEALLY located—Small store space with street and lobby entrance; available in large S. Side hotel bldg.; reas. rent; suitable for barber shop or valet. Dor. 4446.

North Side.

LARGE heated corner store—Big basement; farmer chain store location; suitable as food store or tavern. Inquire 3759 N. Damen-av., at Gray-st. Wel. 6366.

STORE—18½x21 feet including A.D.T. burglar and fire alarm; light, heat, and telephone. 2100 N. Southport. Lincoln 4551.

STORE—Former moneymaker; food shop. Clark-Fullerton. Reas. Lin. 1518.

Northwest Side.

6215 DIVERSEY—With new liv. quarters; suit. for any business; $35. Buc. 2015.

West Side.

STORE with 5 room flat in rear—Decorated. $20. 1232 S. Wood. Canal 5379.

TO RENT—OFFICES AND SHOPS.

Central.

32 N. STATE, S. W. cor. Washington—Fireproof bldg.; one floor; also attractive offices; north light; night service; center loop; single room furn., $20; with reception rm., $35 up; beautiful desk space. Phone steno. SWIGART & CO., Rm. 601.

FURNISHED—CARPETED—CLEAN. PRIVATE OFFICE AND RECEPTION ROOM, PRICE $15 AND UP. ROOM 420. 82 W. WASHINGTON.

333 N. MICHIGAN-AV.—Mail-phone serv. Telephone-Secretarial, Inc. Fra. 7100.

INDUSTRIAL PROPERTIES.

FOR SALE.
4611-13 N. CLARK-ST.
22,500 sq. ft., 3 story and basement brick commercial and manufacturing bldg.; 3,000 lb. electric elevator. Poss. 60 days. Price $27,500. Isreal Dordek, attorney, 39 S. La Salle-st. Central 2334.

WANTED—WAREHOUSE
40,000 sq. ft., 1st or 1st and 2d floor. Elevator service, sprinkler system, electric lighted and heated. Must have good loading platform, must be near switching track. Prefer a West or near Southwest location. Address D G 274, Tribune.

WANT FACTORY BLDG.
12,000 to 15,000 ft. on one floor with adjoining vacant. Zoned to mfg. Approximate location, California to Cicero, Division to Cermak-rd. Sac. 1242.

STRAUS OFFERS
Superior and Green; 14,400 ft.; $250. STRAUS & CO., 120 S. La Salle. Sta. 1945

TO rent 462 N. Parkside, 2d floor—Bright; 40x55 ft.; suitable for commercial or light manufacturing. Aus. 2282.

TO RENT—150,000 sq. ft. concrete sprkld. bldg.; loop dist.; immed. poss.; short or long lease; 3-5 ton elev. Rand. 2311.

WANT to lease completely equipped wood working plant; approx. 10,000 sq. ft. Ph. Lin. 1546.

110,000 SQ. ft. Furniture Mfg. Bldg. on switch, in Rockford; early poss. $60,000, terms. Ran. 7829. Levit, 39 S. La Salle.

WTD. for immediate occupancy, 50,000 to 75,000 sq. ft. on 6 mo. lease. Ran. 7829.

11401 WENTWORTH—5,000 sq. ft., switch. flr. truck lev. $5,000, tms. Reg. 1242.

WABASH-AV. [nr. 16th-st]—4 story brick; 50 ft. front; $7,500. Conley. Vin. 7126.

MISCELLANEOUS.

For Sale.

WHEEL BARROWS
Recently purchased from W. P. A. All sizes; in good condition.
NO PRIORITY NEEDED.
AETNA AUTO PARTS
2018 S. STATE-ST. CALUMET 3600.

QUITTING business after 35 yrs.—Selling out everything. Alarm and electric clocks, toasters, sewing machines, irons, radios, cameras, 2 way communications, musical instruments, waffle iron, 2 National Cash registers; tools, hammers, axes—handles, rubber—friction tape; many other interesting and useful items. All items used personally. Bargains galore. Frankel's Dept. Store, 5111 W. 25th-st.

HAND TOWELS
12,000 hand towels, 8½"x16". Bargain. Phone Randolph 2668.

5 TONS elec. goods; small motors; DC-AC.; fans; irons; auto-call; typewriters; 5,000 misc. fitt.; repairs; clock. 122 W. Grand.

SILVERWARE BOUGHT AND SOLD. Also cafeteria and kitchen equipment. LEE SHELL CO., 1141 W. MADISON.

NEW and SECOND HAND SILVERWARE. Kramer Co.; 107 W. Van Buren, Har. 2683.

Wanted.

WE need 10,000 cases—Any good whisky and gin. Also 30 cars bottle beer per mo.; urgent. Address D J 422, Tribune.

WANTED—100 pianos of all kinds; sewing machines and furniture; cash. Call Crawford 3212.

CHGO. Roller Skates in lots. Hammond Organ. J. S. Redshaw, Granville, Ill.

WANT Wardrobe Trunk and Packing Trunk. Will pay cash. Midway 5838.

REFRIGERATOR and vacuum cleaner wanted. Also motorcycle. Lak. 0734.

MED. or lge. power lawnmwr.—And. 2255, or write: C. N. Cordis, 333 N. Michigan.

CORRUGATED cartons—Tested or untested. Any size suit. Address D F 402, Tribune.

PRINTING MACHINERY AND SUPPLIES.

COMPLETELY rebuilt 56 in. Dexter power cutter; 3 head Berry paper drill; 36x48 Dexter folder; Vandercook No. 219 proof press with electrical inking device; Nigren Dahly punching machine; Vertical and cylinder chases. Equipment may be seen operating on own floor. Call Webster 3213.

WANTED—Automatic press; take 25x38 sheets; pay cash. Bittersweet 0348.

MACHINERY AND EQUIPMENT.

Woodworking Equipment
Falls glue jointer, completely equip. with 3 motors, caterpillar chain track, now in operation. Whitney 30" double head planer—two 10 h. p. West. motors, electric starter box, cabling, conduit, exhaust system complete. Presently operating. G. & K. 12" jointer—motor, starter, switch boxes, pushbutton control, fully equip. Greenlee 545—60" double end tenoner. 1st class cond. Inspect it while operating. A.A.Silberman, 816 N. Kedzie. Nev.7600.

MACHINE BOLTS
125,000 new machine bolts, 75% off list. Hexagon nuts and heads. Dardelet type. ½ in.-⅝ in.-¾ in.-⅞ in. diameters. Various lengths.
Clonick Steel Company
2375 S. ARCHER-AV. VIC. 1475.

CONCRETE MIXERS.
28 4-yard Smith & Jaeger 1942 models; high discharge; separate engine drive; used only 6 months; also 1942 Dodge six wheelers with mixers mounted; and 1938 Mack and Autocar with mixers mounted; perfect rubber. Motor Truck Sales and Equipment Co. Calumet 1255. 2435 Cottage Grove-av.

1 NO. 1½ Rockford Universal Milling Machine. Motorized, with Vertical Head Attachment. $1,700.00.
1 No. 1 Morse Universal Cylindrical Grinder. Motorized. $1,490.00.
These machines can be seen in operation at 919 West 49th-place. Boulevard 4300.

TRANSFORMER
Pittsburgh 300 K. V. A. volts H. S. 12,000 delta L. S. 100 ton delta, 3 phase, 60 cycle, 55 degrees centigrade rise. Electrocast Steel Foundry Co., 4701 W. 15th-place, Cicero, Ill.

WRIGHT 4 spin. hi. speed drill press, complete with motor, switch box, etc. Also Avey 3 spin. power hack saw, complete, ready for oper. Wallace metal bending machine [hand operated]. Comb. disc and surface grinder, fully equip. A.A. Silberman, 816 N. Kedzie. Nev.7600.

SPIRAL chutes, 50 in. wide, 34 in. deep, 24 ft. high; 42 in. wide, 34 in. deep, 12 ft. hi. Z-curv. chute, 24 in. wide, 18 in. dp., 11 ft. long. Also el. pckg. elev., 2 wa. control, complete with motor. Berman Bros., Inc., 1501 S. Laflin. Canal 4035.

1-50 AND 1-60 Caterpillar tractors, 1 power winch, 2-24 in. I-beams, 31 ft. long, 1-15 in. I beam, 30 ft. long. WM. FULLERTON, LAFAYETTE 2000. 1821 W. 33D-PLACE.

1 PR. new Bendix heavy duty stationary wheel aligners, with electric semiphore 1 pr. new Bendix turntables. WM. FULLERTON, 1821 W. 33d-pl. LAFAYETTE 2000.

FOR rent—2 2-yd. Smith mobile truck mixers; 1 ⅜-yd. crane, 45 ft. boom; 1 Buckeye revolving trencher, 30 in. x 6 ft. deep. Keller Material Yards. Downers Grove 685.

FOR SALE—Two 24 in. Stienle Heavy Duty Turret Lathes, in good condition, 4 in. and 6 in. Spindle Holes, complete with chuck and 15 h. p. motor. 211 So. 2d-av., Wausau, Wis.

Automatic Screw Machine
2 in. Cleveland, s. s.; model A; motorized; excel cond. Priced to sell. Dearborn Stove Co., 3256 Milwaukee-av. Mul. 1500.

FOR sale—One used 375 lb. Anchor Kolstoker, complete with all controls, in good condition. Reason for selling—undersized. Inquire Batavia High School, Batavia, Ill. Phone Batavia 1585.

MILD steel wire—100,000 lbs. ⅛in. 5-32 in., 3-16 in x 14 in length, 7-32 in, ¼ in, 5-16 in x 18 in. length. 1022-A W. Winnebago-st., Milwaukee, Wis. Tel. Locust 4989J.

HOLT caterpillar closed cab—Has had very little use; $1,000. Can be seen at east end of Walnut-St. Bridge. Phone West 3102, Milwaukee, Wisconsin.

DEFENSE mfr. surplus—Bliss, S. S. punch press, 80 ton, 8' stroke, air cush; Mueller 3 ft. radial drill; Marvel 4B hack saw. All M. D. Address C L 58, Tribune.

MODEL L Allis Chalmers tractor and Baker bulldozer. Good cond. $3,850. Rex 10-S concrete mixer on rubber tires. $550. Robt. R. Anderson Co., 4321 W. Harrison.

3 WOODEN plating tanks, pitch lined. Excel. cond. Size 108 in. x 42 in. x 42 in. x 3 in. flr. Superior Plating Works. 4600 Palmer-street.

BALANCING machine—Bear model 340; new; designed to balance electric motor rotors. Write or call Electro Machines, Inc., Cedarburg, Wisconsin.

TURRET LATHES—4 Jones & Lauson 3 in. bar capacity; 1—2½ in. bar capacity. 6 position turrets, with autom. feed. Hand oper. cross slide. Northbrook 64.

ELECTRIC motor, 10 h. p., 220 volts; 3 phase, 60 cycle; together with fuse block, switch, compensator, motor support. 3440 N. Knox. Pal. 1430.

DOUBLE unit—Triplex cleaning system; 2 washers, extractor; used six months. Cost new about $2,300. Priced for sale at $1,500. Paul S. Millikin Co., Danville, Ill.

HACK Multiversal machine for jig boring, slotting, vertical and horizontal milling, with attachments; ideal for toolroom. Albany 6681.

WIRING SERVICE.
For industrial power and light. Equipment on hand. Estab. 1918. Main Elec., 741 Milwaukee. Mon. 8636.

1 95 H. P. Code Firebox Boiler, 140 lbs. pressure; 1 100 h. p. Firebox Heating Boiler. Israel Bros. Co., Dayton, Ohio.

CLEVELAND model A automatic screw machine—2¼, single spindle; completely motorized. 4221 W. Kinzie-st. Van. 5020.

5 H. P. boiler with oil burner—Cost $950 new; priced $600. Paul S. Millikin Co., Danville, Illinois.

9 CLEVELAND automatic chucking machines—$850 each; A-1 condition. GRAFF, 7140 S. Halsted. Vin. 9664.

AIR compressors—All sizes; motors, ⅛, ¼, ¾ h. p.; 110-220 volt, b. b. fans, 18 in. NATIONAL, 1915 S. State. Cal. 2770.

275 AMP. Lincoln Welder, 2 yrs. old, 4 rubber tires. Gas driven. $650. 2531 N. Burling-st. Lincoln 5481.

HAISS caterpillar traction bucket loader, 60 caterpillar tractor, 1 and 2 bag concrete mixers. Pullman 6000.

WIRING SERVICE—POWER, LIGHT. No priority delay. Material on hand. Maywood Elec. Co., Maywood 34, rev. toll

ELECTRIC arc welder, drill press, National cash register—GLOBE AUTO GLASS CO., 637 Roosevelt-rd. Chesapeake 2181.

77 MOTOR grader—10 ton, 3 wheel roller, 1 ton Caterpillar crane, back filler and trench mach. Address D S 533, Tribune.

ONE B. Z. 3¾ in. bore Waukeshaw motor compl. with transm. 1 Eaton carrier, fit., '38. Hendrickson hsg. Pri. pty. Rep.0181.

ACETYLENE generator—15 gallon water content; also Meco cutting and welding torch. Address M 165, Tribune.

SINGLE hd. sash sticker, 6 ft. swing saw, b. b. 2 spindle shaper. American Machinery Exchange, 2044 W. Lake-st.

PEDESTAL drill press, wood turning lathe, etc. Deerfield 694.

6,000 FT. 4-in. extra heavy new pipe—With plain ends. A. C. Bartsch. Aus. 4300.

P. & H. CRANE—Model 206; rebuilt in A-1 condition. $2,000. Canal 6421.

COLLETS—5,000 assorted sizes—COLLETS. GRAFF, 7140 S. HALSTED. VIN. 9664.

BLACK & DECKER 9 inch elec. hand saw. Like new. 2652 Devon, rear.

00 B. & S. FULL auto. screw mach. with Turner drive. Now running. Key. 6022.

VAN Norman Universal reamer and cutter grinder—Barg. Also boring bar. Cra. 2362.

7½ H. P. AIR compressor—Also smaller size; barg.; hydr. lift. Hydr. pr. Cra. 2362.

TRUCK Platform Scale—Fairbanks-Morse. $250. Kil. 6800, 3950 Milwaukee-av.

YATES-American 10 in. high speed circular saw; like new. 2535 W. Washington.

BLOWERS, fans, exhausters—Used, rebuilt. Gen. Blower Co., 405 N. Peoria. Mon. 0244.

[1] ATLAS Miller—Arbor, coolant pump and vise; pract. new. $375. Plaza 7788.

TIME CLOCKS—Job and pay roll. Quirk, 1166 W. Madison. Mon. 8373.

Wanted.

UNCLE SAM needs your surplus elec. eqp. We buy and sell guar. A. C. and D. C. motors and generators for war production. ARTHUR WAGNER CO., MONROE 7409. 1436 W. RANDOLPH-ST., COR. OGDEN.

SPOT CASH
FOR YOUR MACHINERY AND TOOLS. HAYMARKET 2335.

WANTED to trade planers for boring mills. Milling machines, engine or trurret lathes, or what? 8383 South Chicago-avenue.

WANTED—Used butt welder. Preferably 50 kwa. 440 volts, 60 cycles. Aero Screw Co. Rockford, Ill. Phone Main 1186.

WANTED—2 punch presses; stroke 2½ to 3 inches; die space, 7 to 9; 15 to 20 ton capacity. VIRGINIA 1663.

WANTED—Rock wool blowing machines; gas engine type; any condition. Will pay highest price. J. C. Mansfield, Law. 0888.

WE WANT BLOWERS, FANS, Exhausters Used, All types. Top prices. We rebuild Gen. Blower Co. 405 N. Peoria. Mon. 0244

USED MACHINERY WANTED. TOP PRICES PAID. HAYMARKET 4676

TWO 2 jaw Universal chucks—Round or box type; 6-12 in. Cap. 1600. Mr. Pelz.

WANTED—TIME CLOCK. SEELEY 1847.

WANTED—Air compressor; hydraulic lift and greasing equipment. Crawford 4372

WTD.—Counting scales, platform scales. Beuckman, 2441 N. Pulaski. Alb. 0006.

WANTED—To rent or buy—Turret lathe, 1¼ in. capacity. Vin. 4484.

WANT to buy or rent—7 or 9 single stay staying machine. Mr. Antman. Sta. 7060.

CLOTHING, FURS, ETC.

FUR coats, slightly used [taken in trade]. Bargains for quick sale. Blk. Russ. Caracul, $125; gen. squirrel coat, $75; gen. otter coat, $35; white Russ. ermine jacket, $35; natural Fitch coat, $50; good black Persian lamb, $95; gorgeous pair of gen. silver foxes, $145. Miller Fur Co., 166 N. Michigan-av.

HURRY MEN SAVE $ $ $ $
150 Men's new sample suits...$17.50
10 Uncalled for ladies' fur coats. Save ½
Open eves. till 9. Sunday till 1 p. m.
ABBOTT'S CLOTHING CO
4086 BROADWAY COR. Belle Plaine.

HIGHEST CASH PRICES PAID FOR MEN'S used CLOTHING, ladies' FURS. Always on 4545 Sheridan-rd. Ph. EDG. 7630. Will call.

FUR coats, $10 up; suits, topcoats, overcoats, $5.95 up. Uncle Max, 675 N. Clark.

AUCTION SALES.

WILLIAMS BARKER & SEVERN CO. Est. 1879. 229 S. Wabash. Har. 3777.

REAL ESTATE—APARTMENT BLDGS.

South Side.

Furnished Kitchenette Apts.
One bldg.—30 units of 1 and 2 rm. apts. Annual rent $9,400. Price $23,400. Another bldg., 27 units of 1, 2, and 3 rm. apts. Annual rent $8,400. Price $21,000. Good transportation.
SWAN-LORISH
739 E. 79th. [Tryon.] Vinc. 8000.

CORNER 2 FLAT, $9,000
1-5, 1-6 large rms.; h. w. ht.; t. t. stoves; elec. refrig.; both flats available; 2 c. br. gar.; nr. schls., stores, surf. lines and bus. Shown by apptmt. Bridgman.
WM. E. MOSBY & CO., INC.
8032 Cottage Grove-av. Radcliffe 0100.

IMMEDIATE POSSESSION
2 apt. in South Shore; well kept; 5 and 6 rms.; arched openings; modern bath; heated sleeping porches; steam heat with stoker; near I. C., schools, and stores. Price only $8,750.
SWAN-LORISH
1959 E. 71st. [Mr. Persson.] Fai. 6410.

DE LUXE 6 APT. BARG.
One of South Shore's finest; 6 rms.; 2 baths; large lot; bldg. in perfect condition; rents $6,400; price $35,000. Mr. Rylands.
McKEY & POAGUE
7911 S. Ashland-av. Radcliffe 7911.

649-51 E. GROVELAND PARK—16 apt. bldg.; furn.; 1-2-3-4 rm. units; mod. bldg.; priv. baths; located in beau. priv. park; I. C. and surf. trans.; complete with furnishings and refrigs. Income $6,500, price $16,500, terms. Woolpy Realty, Seeley 1181.

Near 78th and Sangamon
High class 3 flat; 6 rms. each; tile wall bath and other late features. Brick garage; wide lot; monthly rent $206. Price $16,500. Dombrou, 5100 S. Marshfield. Pro. 1585.

ON account of health, owners make very low price; 2 flat frame; cement basement; steam heat; 5-6 rms.; 2 car, gar.; nr. 58th-Wentworth; going for $2,500. Inspect by appointment. Sims of McClun's, 217 W. 63d-st. Wen. 1845.

12 APT. CORNER BUILDING.
East of Stony Island-av., nr. Jackson park. Rental $7,830 yrly. Price $40,000. Only $10,000 cash, bal. 15 yrs., 4½%. GLATT & PRICE [McCARTHY], 6826 Stony Island. Dor. 8800.

HOME WITH INCOME.
7733 Evans-av., 1½ sty. frame, 2 apts.; 5 rms. downstairs, 3½ rms. up; insulated; E. refrig., built-in tubs, concrete found. Rent upstairs $36 mo. Price only $6,300. Woodrich Bros. [Mr. Smith.] Tri. 1800.

18 FLATS—Furnace and stove heat; in gd. condition; rent $6,167; price 6½ times; 125'x150'; nr. park, gd. trans.; will take 2 and 4 flat brick in gd. condition as part payment; must be N. of Addison. Address D G 419, Tribune.

CLEAN CUT CORNER 8 APT.
Excellent appearance; 50x125 ft. lot; nr. R. I. train; well laid out apts.; 6-4s, 2-3½s; annual income $4,470; stm. ht.; Iron Fireman stoker. Wagner, Rad. 7300.

CENTRAL ENGLEWOOD 15 APT.
Cor.; all lge. 4 rm. apt.; Kewanee boiler; good stoves; individual refrigs.; excel. loc. Inc. $8,500. Pr. $40,000. Rep. 5000. JOHN McCARTHY CO., 6316 S. Western.

BRAINERD DE LUXE 6 FLAT.
6-6s; all lge. rms.; canv. walls; tile ba.; Kewanee boiler; br. gar.; clean thru. Barg. Tms. or will trade. Hem. 7900.

NR. 68TH-PRAIRIE—4 FLAT BRICK. 2-5s, 2-4s; stm. stoker ht.; good income. Price $11,000. Call Mr. Knight, Bev. 8286.

6-6 RMS., frame—Glazed porches; hrdwd. flrs; gd. bsmt.; furn. heat; 2 car gar.; $6,500, $1,500 down. 7431 Ingleside.

229 WEST 61ST-PLACE—2 flat brick, 5-6 rooms; built-in bath tubs; steam heat; stoker; 2 car garage. See owner.

MODERN octagon front 3 flat; 6 rm. apts.; tile baths; 3 car gar.; 79th-Ashland district. Beverly 8880.

2 FLAT brick, 5 and 6 rms.; h. w. heat; near 63d and Ashland; $6,900; possession given in 30 days. Phone Laf. 9300.

BRK. 3 flat—7, 8, 8 rooms; immediate possession; price $13,750, $5,000 cash, balance like rent. 6010 Harper-av. Dre. 1101.

7550 WINCHESTER—5 and 5 modern; steel constr.; stoker; 1st vacant; open 1 to 6 Sat. and Sun. Owner. Stewart 4450.

OWNER will sell 3 flat brick bldg.—6-6-6 rms., stm. ht., 3 car gar. 1st apt. avail. 7819 Cornell. South Shore 6208.

3 FLAT—6 rms. each, nr. 100th and Calumet; only $11,000; need $3,000. Sullivan, Vin. 6920 or Ced. 3550.

1132 E. 82D-PL.
2 flat frame; 5-5 rms.; h. w. ht.; 2 car gar.; $6,750; nr. I. C. Owner. So.Sh.1949

6654 SEELEY—2 flat; 6 rooms; hot water heat. Need $4,000. Triangle 1655.

MOD. 4 apt.—Brk.; 4 rms., full base.; steam heat; R.I. Burgess, Fra.4242, after 11 a.m.

$14,500—Cor. 4 flat, 4 rms.; steam, stoker; garages. Medora. Beverly 6155.

2 FLAT — 5-6; hot water heat; modern plumbing; $6,250. HYDE PARK 4605.

6607 LOWE—2 flat., 4 and 4 rooms; need $600. Now vacant. Triangle 1655.

5426 DREXEL-AV.—2 apt. brk.; 5-6 rm.; stm. ht. R. Zeh, 5429 Maryland. Mk. offer.

3 FLAT frame, 5-5-4; mod.; stm. ht.; in fine cond. $7,000, 30% cash. Tri. 6523.

Southwest Side.

AT 24TH AND ST. LOUIS
Well kept 2 flat brick building; 4 rms. each; bargain price, $4,600. Dombrou, 5100 S. Marshfield. Pros. 1585.

NEAR 67th and Western—6 apts., 4-3, 2-4; oak trim, firs., stm. ht., stoker, in gd. cond. Shown by appt. MacAskill Co., 3019 W. 63d-st. Hem. 7204.

MUST liquidate at sacrifice—2-5; 2-4; stove heat; brick front; full bsmt.; nr. 47th-Ashland. Address D H 125, Tribune.

6 FLAT brk.—4-5s, 2-4s; stove heat; remodeled and decorated last fall; $3,000 down. 1825 S. Sawyer. Craw. 2737.

BARGAIN—2 flat frame and brick; 4-4 rooms; newly decorated; stove heat; 2 car garage. 2651 S. Kildare-av.

55TH NEAR WESTERN.
3 apt.; br.; 6-5-4; 2-car gar. Hum. 1741.

North Side.

RAVENSWOOD
Beau. oct. frt. 3 flat. brk; 5-5-5 rms.; sleeping porches, 3 c. brk. gar.; inc. $180.
Massive 2 flat brk.; 5-5 rms., sleeping porches; 4 rm. bsmt. apt.; inc. $165.
3 flat brk.; 6-6-6 rms.; 1 car gar.; inc. $158.50; lge. 35v165 ft. lot; bargain at $12,500. 4504 Lincoln, Long. 9737.

2 FLAT brick, 2-7 rms., bath, tiled floor, built-in tub, steam heat; near Belden and Seminary. Price $7,900.
3 story brk., 27 rms., furnished; steam, new stoker; income $320 per month without owner's apt.; near Fullerton-pkwy. and Geneva-terr. Price $12,500.
JACOB FRITZ, REAL ESTATE.
2005 Sheffield. Lincoln 1333.

37 APTS.—W. Rogers Pk.; built in 1929; latest features; tile wall baths; new G. E. refrig. and t. t. stoves; all light and airy rms.; income $21,500; price $125,000. Immed. delivery. Joseph Korman, 1 N. La Salle. Dea. 8796.

DEVON-Western 2 apt., 2 car gar., 6 lge. rms. and fine basement apt.; tile baths and breakfast rms., auto. ht., perfect cond.; nr. all trans. and shopping; fine income. Briargate 3508. JACOBS & JACOBS, INC., 2750 Devon.

SEE THIS BEFORE YOU BUY!
3741 N. Seminary; mod. 2 story brick; 4-5 furn. and stove ht.; also 6 r. cottage in rear; hot w. ht.; price only $7,900; cash $3,500. For inspect. see owner in rear bldg. Trapani Realty Co. Buc. 4757.

3 STORY BRICK BUY
Home and $146 mo. inc., 7 furn. apts. Oil stm. ht. Only $7,500., incl. furnit. Fullerton-Burling. DIRKS CO. Lak. 1410

FOR SALE—Attractive modern brk. 2-5 rm. apts., Rogers Pk. 2 blocks from lake; all transportation. Must sell at once to settle estate. 1 apt. now available. Call Rogers Park 6587.

LAKEVIEW dist.—16 furnished apts., 2 stores. Inc. $7,400; pr. $23,000 or offer. Devon-Western—De luxe 3 apt., 7 rms. and brkfst. rm., 2 tiled baths, 3 car garage. Price $21,000 or offer. Amb. 1127.

HOWARD-RIDGE dist.—De luxe 3 apt., 6 rs., 2 tiled baths, 3 c. gar. Price $20,000. North Park dist., corner 30 apt. Income over $15,000. $25,000 cash for equity. Pallasch & Assoc. Hoefler, Amb. 1125.

4 APT.—West of Sheridan, 551 Roscoe-st.; 3 7-rms., 2 baths each; sun parlor, slpg. pchs.; bsmt. apt.; vapor ht.; 3 c. gar.; 35 ft. lot; $20,000. Owner, Fra. 5228 aft. 2.

3 FLAT—6 rms. and glass porch.; each $62.50. Complete, stoves, refrig., etc. $5,000 cash needed, bal. E-Z terms. Best buy in Devon-Western dis. Bri.4000.

WOLCOTT AND WARNER 2 APT.
5 rms. ea.; asbestos shingles, sep. ht. unit.; income $780 yr.; price $6,000. GRINDLE, 5693 Lincoln. Lon. 7100.

414 ARLINGTON—Elegant bldg.; 2 drs. from Lincoln Pk.; 8 kit'nt. bath apts.; completely furn; htg. plant A-1; com.; fine inc.; leaving town; $50,000.

$9,800 FULL price buys mod. 2 apt.; tile bath; stoker. Near Ashland and Lawrence-av. Rents $113 mo. Ph. Rav. 4391.

2 FLAT frame—5 rooms each; stove heat; near St. Alphonsus church and shopping; $5,200; by owner. 1430 W. George-st.

2 FLAT frame—6-6 rms.; furn. and stove; good base., 2 car; A1 cond.; pr. $5,500. Joachim, 2655 N. Southport. Buc. 8800.

MODERN brick—6-5s, 1-3; enclosed porch; steam heat; 5 car brick garage; real bargain; 5 x rent; $22,500. Wel. 4466.

FOR sale—By owner, corner brick bldg.; 5 flats. Very reasonable. Apply at 430 N. Lockwood, 1st floor.

6 APARTMENT modern octagon bldg.—50x125; stm. ht.; steel const.; 5 car gar.; $23,500; tms. G. Dette. Inc. Buck. 2015.

3 APT.—East Rogers Park; price $13,000 if sold this week, terms. Bri. 2234.

MOD. 24 apt.—4 and 5 rms. Rents $13,000; price $65,000; exc. loc. She. 8820.

POSSESSION—3 apt., 5s. Income $2,250. Consider bungalow part paymt. Bri. 4000.

ROGERS Park 2 apt.—6 rm. eff.; 2 htg. plants; pr. $9,000; HOLC fin. Rog. 6500.

GOOD income prop.; $1,560 yr.; 4 flat; 1 store, gar., stv. ht., gd. loc., tr. Hol. 5363.

ATTRACTIVE 2 flat, 5-6 rms., in Edgewater; leav. city, selling quick. Sun. 7677.

3 FLAT brk.—6 rms.; stm. ht.; 2 car brk. gar.; $11,500. G. Dette. Inc. Buck. 2015.

Northwest Side.

2 FL. BR.—6-6; stm. ht.; inc. $1,200. Pr. $9,500. Harding-Augusta. Own. Cap. 0489.

HARDING-Wilson—2 flat frm.; 50 ft. lot; 2 car garage; immediate poss. Irv. 6363.

2 FLAT brick—5 rms. each; 2 car gar.; owner will sacrifice. 5249 W. Patterson.

2 FL. brk.—Octagon frt.; enc. pchs.; 2 car gar. $8,200. Ph. own., Por. 5271. No agts.

REAL ESTATE—APARTMENT BLDGS.

Northwest Side.

MASSIVE DE LUXE ENGLISH TYPE
2 apt. br., 6-6; new stoker and roof. 40 ft. lot; beautiful Ravenswd. Gardens. Original cost, $30,000; widow will sac. for $13,500. Shown by appoint. only. J. F. Pagano, 3343 Irving Pk. Irv. 1236.

BEAUTIFUL 8 apartment building—For only $27,500; located on the northeast corner of Luna-av. and George-st.; this well kept building is a fine investment; all 3½ room apartments; English architecture; Electrolux refrigeration. Buick & Guild, 3135 N. Cicero. Ave. 0616.

MORE
than your money's worth; fine Austin 13 apt.; 7 3½s, 6 4s; A-1 location. Inc. $7,000. Price $36,400; $18,000 cash. ALBERT F. KEENEY, Realtor, 5612 North-av. Merrimac 4300.

COR. brick apt. bldg.—2-5's, 5-4's, store and 3 rm. flat; blt.-in plbg.; plst. arches; steam heat, stoker; 3 c. brk. gar.; lot 44x120; good Jefferson Park location. $27,000. John Krohn Co., 5343 Lawrence.

$8,750 BUYS 5-6 rm. 2 flat—Sleep. pch.; separate furnace ht.; 1 Delco oil burner; 2 car gar.; conv. theater, shops, and transp. $3,400 down, bal. $53 mo. HOLC. Avenue 1372.

4 APTS., $15,500.
5 rooms each; A-1 shape; new roof; cabinet sinks, table top stoves, stair carpet, etc. Rents $2,200 clear. Burke & Lynn, 4747 N. Kedzie. Irv. 7120.

FORCED TO LIQUIDATE.
24 apt.; well built; attractive 2-3-4 rms.; good trans.; bldg. 18 yrs. old; income $12,000; price $62,000. Fra. 1424.

YOU'LL LIKE THIS!
Sun parlor, 2 fl. brk.; all lg. rms.; h. w., stoker; lg. encl. pch.; gar.; nr. bus, surf., paro., pub. schls. 5231 Newport, Kil.0002.

SEE 2144 N. Kilbourn-av.—2 flat, 5 and 6 rms.; h. w. heat, stoker; 2 car gar. Rents $50 and $60. 1st apt. vacant. Price $9,200. Get key at 5927 Belmont.

1827 FLETCHER-ST., 2d fl.—Frame. 4-4 rms.; glazed rear pch.; furn. and stove ht.; cbl. gar.; cement bsmt. Only $4,950. Immediate poss. Open 2-5 Sunday only.

$3,000 DOWN BUYS $1,600 YEARLY INCOME PROPERTY.
2 flat brk., 7 and 5 rms., north Austin; 3 car gar. with work shop. Mer. 2720.

INCOME frame bung.—5-4 rms., furnace ht.; lot 37x125; A1 condition; nr. schls.; gd. transp. Price $6,900. Pensacola 4774.

4851 SCHOOL-ST.—2 story brk.; 1-5 rm. and 1-6 rm. fl., htd.; lot 30x302; pr. $10,500. W. K. Lewis, 906 N. Damen. Bru.2727

$750 CASH down buys 3 flat frame, 5-5, and 3 rms., stove heat. $[illegible],800. Realty & Mortgage Co., Bel. 0001.

5040 N. SAWYER—2-5 RM. BRICK APTS. 1sts floor vacant; open Sunday 9-5; price $8,750, terms. Randolph 5898.

$2,000 DOWN; FULL PRICE $16,500. Dandy 4 apt. brk.; 4-4s; steam ht.; in excellent condition; good loc. Ber. 0601.

4941 W. GRAND-AV.—2 flat brick, stove heat; 7 rms. each. Inc. $70 per mo.; reasonable. Phone owner, Crete 3461.

LOGAN SQUARE—2501 N. Sacramento-av., N. E. corner, 2 story brk.; 4 apts., 4 and 5 rms.; 2 car gar.; gd. cond.; fine loc.

2 FLAT—6 and 5 rms.; furnace ht.; 44 ft. lot; St. Edward's parish. $750 cash req. Immediate possession. Pensacola 7112.

BY owner—2 flat all modern brick, 5 and 5 rms.; 2 h. w. htg. plants; A-1 condition; 2 car garage. Capitol 1749.

EXTRAORDINARY fine 2 flat brick—5 and 6 lge. rms.; h. w. ht.; stoker; $13,500. A. A. BEHNKE, 3429 DIVERSEY.

3 STORY and basement brick—3 6's; A-1 cond. Inc. $79 mo. Stove heat, Kedzie-Cortland. $7,900. Scheubert, Alb. 1100.

HOT WATER HEAT.
2 flat brick. $10,500. S. O. Stone & Co., 4503 Milw. Pen. 3900.

2 FLAT—Insulated; big, beautiful lot, landscaped; nice neighborhood; good trans. $9,600. Call owner, Keystone 5219.

SACRIFICE—2 apt., 6-6; gar.; imm. poss.; fine loc. $6,500. Senn, 5705 Irving Pk.

MODERN cor. 12 apt. bldg.—4-5's; income $6,270; price $32,500. Owner. Bit. 6685

CLEAN, lg. 2 apt. brk.—5-6 rms.; stm. ht.; Monticello-N. Lawrence; $8,750. Ave.8910.

3 FLAT brick—Income $76 month. $6,500. Private. Call New. 5203.

2 FLAT br.—5-6 rms.; furn. and stove ht. A-1 cond.; 3 car gar.; barg. Bel. 2527.

ENG. basmt. 3 apt.—3-5 rms.; 1-3 rm. basmt.; $2,000 dn.; 3 c. gar. And. 1179.

2 FLAT brk. on Drake nr. Addison—2 5 rms.; h. w. ht.; 2 car brk. gar. Irv. 9000.

6 APT. bldg.—6-4s. Excellent condition $18,900. Phone Pensacola 4774.

2 FLAT brick—5 and 5 rms.; nr. Portage Park. $9,300; terms. 3372 N. Central.

West Side.

OPEN for inspection today, 4 to 9 p. m. to close estate, 2 apt. ideal home, plus income, 133 So. Mason-av. Office 415 N. Central-av. Phone Mansfield 3008 or Austin 1207.

4 FLAT brk.—2 c. frm. gar.; stove ht.; $4,000; 6 flats; steam ht.; inc. $170 mo.; $5,500; 2 flat brick; 5 and 6 rms.; stove ht.; $3,500; bus. lot; northwest; bargain. Nev. 9111.

2 FLAT brk. bldg.—6-5 rms.; 2 sep. furnaces; in Resurrection parish; family lvg. for Ariz.; best offer takes; immed. pos. Col. 3806.

6 FLAT brk., gd. cond.; each flat has bath, h. w., new roof; price less than $1,500 per fl. Inq. 2428 W. Wilcox, 3d fl.

SACRIFICE—3 story brk.; 3 4's; sun parlor; 2 car garage; enclosed porches; private party. Albany 2763.

POSSESSION OF 1 DECOR. 5 RM. FLAT. 2½ sty. fr. on concrete; must sell; only $1,800. 1654 W. 14th-pl. Dea. 8658.

2 APT. br.—5 and 6; h. w. ht.; stoker; new t. t. stoves and refrig.; arches; 2 car gar.; pr. $6,500; priv. Roc. 6174.

2 FL. br.—$4,500; 7-8 rms.; h. w. ht.; 1st fl.; 2 c. g.; Campbell nr.Jackson.Vic.2773

2 STORY brick—5-6 rooms; furnace ht.; gd. cond. Humboldt P. 844 N. Richmond.

PALMER-SQ.—4 flat; 2-6's, 2-5's; 3 gar.; best offer; priv. Key. 4231, Col. 1552.

REAS.—Income prop.; 6-6-4; hot wtr. ht. 4136 Congress. Sac. 0868.

5051 CONGRESS—3 flat brk.; 5 lge. rms.; insul. $13,500. Owner. Austin 9358.

5020 W. OHIO-ST. Open today, 3-6 p. m. Brick 2 flat, 5-5 rms.; auto ht.; $6,000.

4 APTS.—Modern equipment; steam heat; must be sold; reas. pr. Kil. 0677, 8 to 7.

APARTMENT HOMES FOR SALE.

4 RMS.—Comp. furn.; 3d; exc. loc., trans.; vic. University; I. C., surf. Hyd. 2789.

REAL ESTATE—BUSINESS PROPERTY.

South Side.

NORTHWEST corner 22d at State-st., 12 apts.; 35 room hotel; 6 stores; income $7,600; priced right. Morris Edelberg, exclusive broker. Dearborn 3383.

3158 WENTWORTH-AV.—Store and 5 flats; $1,150 cash; mortgage $2,100. Vin. 7126.

Southwest Side.

CORNER store and 3 flats for sale cheap or trade. 3435 W. 51st-street.

North Side.

A REAL INVESTMENT
Large vacant business corner on car line; originally priced at $70,000; will liquidate for $7,500 on terms; all improvements in and fully paid; tax clear; guaranteed title. Address D H 596, Tribune.

West Side.

STORE—20x55 ft., heated; gd. spot for laundry. Aust. 2282. 462 N. Parkside.

Suburban—Northwest.

NORTH LAKE VILLAGE.
Two stores and offices on 150 foot corner on North-av. and Wolf-rd., in fast growing new development—Near Buick plant; minimum income $400 per mo.; bargain; $2,000 will handle it. Saturday and Sunday, see O. J. Lisco, corner North-av. and Wolf-road, or call Fra. 7292.

REAL ESTATE—HOUSES.

South Side.

GOING IN ARMY
OWNER MUST SELL—6 rms., 1½ sty. brk.; new furn.; 37 ft. lot; fr. gar.; $6,300. Pul. 2220. Mr. Feddersen.

IMMEDIATE POSSESSION
8 rm. Kenwood brick residence; steam heat; garage; completely furnished for just $4,750. Ravenswood 4201.

2 HOMES AT 7604 LANGLEY-av.
8 rms., front house; 4 rm. cottage in rear; both are furnace ht.; concrete found.; lot 37½x125. For quick sale, only $7,000. Woodrich Bros. [Mr. Smith.] Tri. 1800.

4345 OAKENWALD-AV.—Beautiful 7 rm. compact home, 2 baths; oil heat, auto. h. w. heater, natural fireplace. Price only $6,500 on $2,000 down. Can finance bal. Frear-Delaplane Co., Hyde Park 7000.

SOUTH SHORE
brick home; 3 car gar.; immed. poss.; nr. I. C.; tms. 2465 E. 74th-place. Del. 0388.

FOR SALE BY OWNER—8541 S. May-st.; 6 rm. 1½ sty. fr. res.; 75x125; h. w. ht.; canvas walls; gl. por.; 1½ bths.; asbestos sidg.; gar. Shown by appt. Vin. 7866.

FOR quick sale — Low priced; on easy terms; excell. modern 8 rm. house; nr. 62d and Normal-blvd.; faculty or renting rms.; immed. poss.; owner. Rep. 7003.

7955 WABASH-AV.
Poss. now; de luxe brk. bung.; arch. drs.; lot 30x160; 2 car gar.; tms. Rad. 6800.

SELL, or lease for 5 yrs. or more to tradesman to remodel—Kenwood garage home, 5 rms., 2d; 6 car space 1st; beaut. loc.; all trans. Can get prior. Atl. 3727.

OWNER WILL SHOW, 1 TO 5 P. M.
5823 Wentworth—6 rm. frame cottage; stove ht.; newly painted and decorated; immediate poss.; $2,500. Fra. 5047.

5 RM. brk. bung.—New roof; 37½ ft. lot; 2 car frame gar.; side drive; vic. 87th and Laflin; $7,350. Maurer, Pul. 2220.

6 RM. mod. bath res.—On rear of 50 ft. apt. site; 2 blks. I. C. Price $4,250. 1426 E 69th-pl. Fra. 4242 aft. 11 a. m.

N. W. COR. 80th and Ada—6 rm. brk., 2 car brk. gar., stoker, auto. h. wt., 18 ft. slp. porch. Price $9,250.

6 RM. cott.—Nr. I. C. and surf., by owner 7427 Ellis, after 7:30 p. m.

WIDOW offers income cottage — 2-4 room flats; near school. Vir. 2863; Yar. 8666.

15 RM. house for sale—At 2247 Calumet; reasonable rent. Call Cal. 3907.

5 RM. frame res.—Garage. 11229 S. Stewart. $5,000. Burgess, Fra. 4242 aft. 11 a. m.

$750 DWN. buys beau. hm.; H.A.H. Trees, shrubbery. Apply 3558 Archer. Eve.-Sun

SEVENTY-SIXTH, E., 2601—Lt., airy rm., nr. lake, 1 blk. I. C., surf. Sou. 6871.

REAL ESTATE—HOUSES.

South Side.

A REALLY UNIQUE HOME.
Only 5 years old; 5 rooms and enclosed heated sleeping porch; hot water heat, stoker; G. E. refrig.; elec. range; 1 car garage; coved ceilings; recessed radiators; canvas walls; elec. water heater; bayed windows; 2 tone woodwork; tile bath and kitchen. Located in 79th-Ashland district. A fine buy at $10,250. Phone Mr. Wagner, Rad. 7300. DONALD F. MOORE, 7748 S. ASHLAND.

New 5 Room Brick Homes
READY FOR OCCUPANCY.
For War Workers with Families.
$56 Including Refrig. and Gas Range.
Model Open Daily 'Til Dark
96TH AND JEFFERY.
Tune in W-I-N-D, 6:35 p. m., Mon.-Fri.

IMMEDIATE POSSESSION.
5 rm. brick residence; furnace heat, stoker; 2 car gar.; nr. I. C. Pr. $5,250.
5 rm. brick bungalow with 3¼ rm. apt. above; near I. C. Price $8,500.
JOHN L. LYNCH & CO.
2602 E. 75th. Regent 4800.

5 RM. COR. BUNGALOW.
S. E. cor. 84th-st. and Cregier-av.; tile bath; rad. cov.; 2 fin. htd. rms. on 2d fl.; Ven. blinds, carpeting; br. gar.; gas ht.; insul.; gas refrig. and range; enc. por. Shown by appt. only bet. 2-4 p. m. Sun. Sag. 5952. Private owner. $11,500.

5 RMS., modern brick bung., steel constr. Nr. 81st-Perry; need $1,500.
ALSO
Good 5 room stucco bungalow, near 80th-Jeffery. Only $6,500. Sullivan, Vin. 6920, or Ced. 3550.

6 Rm. Brk. Res. Only $7,000
All lovely lge. rms.; open stairway; modern plumbing; h. w. ht.; beautiful 50 ft. wide lot; Oct. 1st possession; nr. 74th-Vernon. Call Plaza 8858.

5 RM. bung., 60th and La Salle-st.—Frame; concrete foundation; inclosed porch; hot water heat; A-1 condition; 2 car garage; clear; will sacrifice; $3,000; terms. F. Muffoletto, 4 to 5:30 p. m. Wentworth 5702.

SURPRISE AWAITS YOU
Cozy and spic and span 4 rm. cottage; open for inspection Saturday and Sunday, 2-5 p. m.; located 5538 S. Justine. Dombrou, 5100 S. Marshfield. Pro. 1585.

OWNER leaving city—6 rm. brk. bung.; stoker; insul.; stl. cabinet kitchen; inlaid lin.; gd. slp. pch. 5643 S. Sacramento.

5312 WOODLAWN-AV.—Modern 2 family home; 7 and 8 rms. Mack, Plaza 6900.

7 ROOM modern house and duplex gar.—$6,000. 6925 Eggleston. Call Aber. 8380.

Southwest Side.

Hi! Buyers!!
5 room semi octagon brick bung.; St. Gall's parish; beautiful condition; furnace ht.; 2 car garage; $7,250.
F. H. Halvorsen Co.
3145 W. 63rd-st. Hem. 4300.

ENGLISH BUNGALOW, $7,300.
Vic. Harlem-Archer; only 1 yr. old; comb. liv. rm.-din. rm.; 2 nice bedrooms; attrac. cab. kitch.; h. a. ht.; cor. lot, 35x125; V garden; poss. Oct. 1; to inspect call ADAMOWSKI & KAISER. 6520 North-av. Merrimac 3131.

ST. RITA'S PARISH
6 rm. brk. bung.; 30 ft. lot; tile kitch.; h. w. ht.; carpeted complete; lge. kitch.; inlaid linoleum; 2 c. gar.; $8,500; terms. Call Mr. Rio, Hem. 2000. Open Sundays.

6 RM. brick bung.—6334 S. Troy-st.; h. w. heat; comp. redecor.; gas stove; awnings; auto. gas h. w. htr.; encl. pchs.; lge. 2 car gar.; alley, st. paved. Immed. poss. Owner on premises Sat., Sun. $7,900 [$3,000 cash].

3 BEDRM. bung.—Exc. cond.; gar.; attic; enc. por.; cellar; paved alley; 1 blk. from 2 car lines; nr. shopping dist., schools and churches. Owner is desirous of priv. sale. $8,000. Prospect 6016.

3742 W. 65TH-ST.
Pos. now; 6 rm. de l. brk. bung.; large attic; rec. bsmt. FHA terms. Rad. 6800.

COR. de l. bung.—Adj. lot; exc. con.; 4 yrs. old; suit. for prof. man; pr. $16,500; appt. only. Call Hemlock 5757.

3637 W. 55TH-PL.—5 rm. bungalow; frm.; hot water ht.; need $700. Tri. 1655.

SEE new mod. brick homes under construction; immed. poss. 5158 S. Mayfield.

4 RM. cottage—Stove heat; newly decorated; good transportation. 3141 W. 53d.

North Side.

A COMFORTABLE HOME
In quiet Rogers Park district; 7 rms.; 3 screened pchs.; h. w. ht.; 2 car gar.; a good buy at $9,000; terms.
Call Mr. Boyle, Sat. or Sun.
Franze & Crooke, 5634 N.Clark. Lon.3254

8 RM. frame res.—Auto. ht., lge. lot; reas. pr. Nr. Pratt & Greenview; trans., schls., shopp'g. Shown by appt. Mr. Obendorf. SCHOENLANK & KIRSCHNER. SHE. 8820.

8 RM. brk.—Gar.; h. w. ht.; wide lot; 3 blks. Bryn Mawr sta. Price $11,000; terms, $2,500 cash. CAIN & CULHANE. 4545 Broadway. Longbeach 2820.

6 RM. residence—1 car gar.; lot 33x150. Poss. now; white wd. work; new plumb.; refrigerator; range; near Western car. Lunt, L bus, park, schools, churches. Ideal arr. 2140 Morse; can be see 1-5.

2117 EASTWOOD-AV.—Move in now; 7 rm. res.; A-1 cond.; nr. L; 1¼ baths; 37½ ft. lot; 4 car brk. gar.; $7,500; terms. Agt. on prem. 2-4. De Rocher. Rav. 4220.

8 RM. residence—H. w. heat, large yard; 5300 north, in St. Ita's parish. $8,000. WALTER T. LARSON, 5159 N. CLARK.

7 R. BR.—Cab. kit., 1½ bath; hot w. heat; gar.; new roof; 38 ft. lot; $8,250, $2,000 dn., $45 mo. Open 2-5. 6540 N. Richmond.

6 RM. brick residence; 2 baths, h. w. ht., glazed rear porch; $5,750, $1,800 down. Owner, 1-5 p.m. 1657 Carmen. Sun.7010.

7 RMS.—Mod. 1¼ baths, comp. dec., conv. to schools and shopping. $2,500 down. Bal. tms. Rog. P. 6959. 1545 W. Farwell.

8 RMS.—2 baths; beautiful br. bungalow; h. w. ht.; painted bsmt.; 38 ft. lot; Maplewood nr. Devon. FHA tms. Bri. 4000.

BEAU. 7 rm. cor. res.—Ravenswood; clean; bright; only $7,500; best terms without cost to you. Campe, Lon. 1239.

ARLINGTON pl. at park—10 rm.; 2 baths; $13,000. C. Webster, owner. Uni. 8559.

7 RM. Ravenswood residence—Furn. ht.; $6,000; terms. RAVENSWOOD 4201.

EDGEWATER dist.; 11 rms.; lge. lot; stkr. $9,000; easy payments. Edge. 3925.

BEAUT. 6 rm. home—Wonderful loc. For details call Lon. 9090; eve. Grace. 5698.

Northwest Side.

CORNER CAPE COD.
In Schorsch village; 3 yrs. old; 6 large rms.; very excellent cond.; tile bath; powder rm.; 44 ft. lot; gar.; $13,500. A. J. Schorsch & Co., 6059 Irving Pk.-rd.

7 ROOM Corner residence on 38 ft. lot. Very excellent cond.; screened porches both floors. 2 car garage. $8,000. A. J. Schorsch & Co. 6059 Irving Pk.-rd.

CHOPIN PARK BUNGALOW.
Only $7,350, terms; nr. schools, churches, trans.; fine condition; a bargain. ARTHUR KRUGGEL & CO., LON. 5531.

SAUGANASH—Immed. poss., 8 rm. pressed brk.; 2 car gar.; tile kitch.; 1½ baths; gas ht.; lg. landscaped lot; $20,500; tms. 6118 N. Kilbourne. Agent on premises.

2540 N. RIDGEWAY—Immed. poss.; modern brk. bung.; lg. rms.; liv. rm. 12x23¼ ft.; h. w. ht.; wide lot; A-1 condition. For inspection call owner, Kil. 2567.

MOD. 6 and 3 frame—Exc. cond.; stm. ht.; 2 car gar.; 60 ft. lot; inc. $72.50; very low taxes; pr. $6,000; quick sale. Own., Natl. 2657.

IRVING PK. 6 rm. res.—New forced air automatic furnace; 1½ baths; 50x155 ft. corner lot; $7,400. KNIGHT & MEIN. 4167 Irving Park. Pensacola 2600.

ALL THIS AND MORE FOR $7,850. 5 rm. brk. bung., extra htd. bedrm. up; 33⅓ ft. lot; air cond. ht.; gar. Mer. 8879.

IMMEDIATE POSSESSION!
Beautiful 5 room bungalow; light corner by owner. 4501 N. Mobile-avenue.

MODERN 5 rm. brick bung.—H. w. ht.; extra kit. in bsmt.; insul., encl. back pch.; 2 car gar.; owner. 2648 N. Neva.

PORTAGE PK.—Brick bung. facing Dickinson Pk.; 6 rms.; oct. front; h. w. ht.; $12,000. Phone Kildare 1041 or 6048.

5 RM. octagon yellow brick bungalow; 2 car gar.; new furnace; encl. pch.; vic. Belmont-Central; $7,650. Mul. 7104.

QUICK SALE—Owner lvg. state; 1¼ sty. frame; 5 rms. down, 3 up; lot 100x125; Elmhurst 994-M, or see 5139 Ainslee.

GEORGIAN 6 room res.—Gas h. w. ht.; beau. dec.; brk. gar.; 46 ft. lot; imm. poss.; reasonable. Johnsen, Kildare 7200.

MODERN 6 rms.—Newly dec. Arched doorways. Large liv. rm.; kit. cabs., cab. sink; 1½ baths. Only $7,500. Aus. 7708.

2245 N. ROCKWELL—7 rms.; h. w. ht.; 2 car gar.; 47x197; immed. poss.; nr. schl. $4,500. Owner. Jun. 8533. Pal. 4544.

Visit Colonial Village.
NEW HOMES.
7558 Irving Park Road.

KOLMAR-PKWY. in Kelvyn Pk.—5 rm. brk. bung.; h. w. ht.; 2 car gar.; $8,750. tms. A. A. BEHNKE, 3429 DIVERSEY.

SAC.—Extra well blt. 6 rm. brk. bung.; 37½x125; gar.; $7,500; Lawndale nr. Lawrence; poss. now. Rappold, Kil. 3361

FOR sale—7 rm. brick cottage; 4 rms. down; 3 rms. up; hot water heat; 2 car garage; $5,500. 2748 Thomas. Hum.47[illegible]

COR. brick bung.—5 rms. down, 2 up; tile kit. and bath; 1 blk. to Portage Park. Only $9,750. Call Pal. 7201 to inspect.

IMMED. poss.—5 rm. frame residence; garage and brooder house. 3316 Opal-av. Show Fri. and Sat. aft. 3 or Fra. 4242.

5 RM. frame bungalow; [Jefferson Pk.]; 5252 Strong-st.; h. w. ht.; lge. lot. Miss Pauline, 11-4; eves., 7:30-8, Mid. 0589.

5860 Medina—Clean, lt. 5 rm. frame; fur. ht.; Foster bus; R. R.; $5,900. Ave. 8911.

1½ STORY brk. bung.—6 rms. h. w., stkr.; tile bath; gar.; $8,750. 4432 N. Whipple.

6 RM. Br. cottage—Imm. pos.; $3,500; 2 flat, $7,800. Bru. 6137 or Hum. 5533.

4 RM. fr. cottage—Stove ht. mod. bath. 60 ft. lot. Gar. Barg. $3,100. Pen. 3261.

6 RM. house—New shingle; furnace; gar.; trans. Sac. $5,500. Inq. 5141 Fullerton.

2 STY. frame cott.—Lg. lot; near city lim., N. W. Christopher Kade, 4440 Beacon.

5 RM. mod. brick bung.—4305 N. Ozark-av.; $5,750. Burgess, Fra. 4242 aft. 11.

NORWOOD PK.—5 rm. brk. bung.; 2 c. gar. Immed. poss. Owner, 6325 Hyacinth-st.

NEW beau. 5 rm. Eng. brk. bung.—Hi attic; $11,500; R. R.; Foster bus. Ave. 8910

1½ STORY income bung.—H. w. ht.; Ven. blinds; garage. Boyle, 5151 Irving Pk.

REAL ESTATE—HOUSES.

Northwest Side.

$30,000 RES. AT $15,500

Corner 9 rm. brk. in Ravenswood Manor: 5 bedrms., 2 tile baths, kitchen and roof; breakfast nook; encl. sun porch; recr. rm.; hot wtr. oil ht.; brk. garage. 2761 Windsor-av. For appt. Key. 4366.

BRK. res.—H. w. oil ht.: 4 rms.; tile kitch., bath, 1st flr.; open stairway; 2 master bedrms.; tile bathrm. with shower stall, 2d flr.; carpeted flrs.; new. dec. thruout; lg. encl. porch; 2 car gar. See Sun. 5749 W. Eastwood or call Kil. 8957.

1911 N. FRANCISCO-AV.
6 rm. frame res.; fine cond.; 1 bedrm. and bath 1st; 2 bedrms. up; h. w. ht.; 2 car garage; must sell, $3,850. Don't disturb tenant, call Beesley, 4219 Irving Park. Pen. 2726.

INCOME BUNG.—5-3 RMS.
Lg. rms.; h. w. ht.; 2 car gar.; new. dec.; 2d apt. vac.; imm. poss.; lg. lot; $7,500. Apply Lee J. Degen. 5779 Milwaukee.

BARGAIN—2 story bldg.; store and large rooms 1st floor; 6 nice rooms 2d floor; large attic; hot water heat; brick garage; $1,000 cash, total price $4,900. 2953 N. Kedzie; owner.

IMMEDIATE POSSESSION.
4234 N. Central Pk., 6 rm. frame home, furnace ht.; 2 car garage; 30 ft. lot. $5,950; $1,500 cash. To inspect see WASHBURN, 4201 Elston. Irv. 0078.

6126 N. NAPER—1 yr. old Eng. type brick bungalow; 5½ rooms; air conditioning; gas heat; utility garage; tile bath; full landscaped; cabinet kitchen; lot 37½x150; excellent transportation.

6 RM. brick bungalow—Inclosed rear pch.; h. w. heat, stoker; radiator covers; modern kitchen; 2 car gar; 33 ft. lot; in Jefferson Park. Price $10,000. GREGAR, 4200 Lawrence. Pal. 1461.

BARGAIN.
Immed. poss., 5 lge. rms., frame bung., encl. pch., furn. ht., concrete bsemt., nr. 7600 West and 3600 North. For inspection call owner, Merrimac 1617.

West Side.

OVERLOOKING Garfield Pk.—10 rm. brk. home, cor., 3 lots; 3 car gar. with apt.; fine home for business or professional man. Not a bungalow proposition but a bargain in better housing. ADDRESS D S 441, TRIBUNE.

5 ROOM HOUSE
Needs work; $150 down, balance to suit. ADDRESS C M 73, TRIBUNE.

2033 KENDALL—Colored: 3 flat; $350 down; tremendous bargain. Inspection Sunday, 3 to 5 only. Central 5142.

7 RM. res.—2 car gar.; on 37½x125 ft. lot; stok.; excel. interior. Estebook 1741.

REAL ESTATE—VACANT.

South Side.

2-3-5 ACRE FARMS, $199 PER ACRE. FRANK DE LUGACH, 2339 W. 95TH-ST.

50x125 FOR sale, very reasonable. Call Mohawk 6598.

Southwest Side.

LOTS—Good location; 2 blks. street car. Archer-av. $100—$50 will start you. Come Sunday to 5020 S. Long-av.

Northwest Side.

CORNER 75 ft. frontage—Great sacrifice. Excellent transportation. Suitable for home and business. Address C P 411, Tribune.

150 FT. frontage—Corner. No alley. Side drive. Builders attention. Good 2 main transportation lines. Bargain this week. Address D S 71, Tribune.

68 FT. corner—Sauganash; nr. bus, C&NW sta.; bargain. Address M 154, Tribune.

REAL ESTATE—SUBURBAN—SOUTH.

Beverly Hills—20 minutes to loop.

CAMPBELL, 109TH—Nearly new 6 rm. brk. res. on big lot; side dr.; gas hit.; tile bath; ven. blinds; canvas walls; stove, ref.; many extras. Only $10,500. NORRIS, 9505 WESTERN, BEV. 5000.

4 APT. brick—In Beverly Hills; owner; 2-5s, 2-4s; 4 car garage; modern stoves and refrig.; tile baths. Beverly 6908.

7 RM. res.—½ acre; landscaped; nr. R. I. 103d sta.; $8,500; others. Bev. 4850.

Ivanhoe—27 minutes to loop.

CAPE COD brick home—For war workers; $600 cash. MILLS, 406 W. 144th-st.

Lincolnshire—17 minutes to loop.

SUMPTUOUS 6 rm. brk. home—4 yrs. old; facing lake and C. C. Big bargain, monthly payments like rent. Regent 1242.

Midlothian—31 minutes to loop.

7 RM. res.—Garage, 14624 Turner; h. w. ht. $5,750. Burgess, Fra. 4242 aft. 11.

Morgan Park—30 minutes to loop.

BRK. 2 flat—4-5 rms. nr. 115th-st.; new furnace; encl. pchs.; 2 car gar.; $7,500. Garside & Reed, 2305 W. 95th. Bev. 9200

General—Suburban South.

BEST BUY NEAR CHICAGO.
5-ACRES.
TOTAL PRICE $1,750.
21-MILES FROM LOOP.
Now is the time to buy land in good locations at low prices; the War Bonds you are buying will give you the funds to build a home when the war is over. $100 will start you—balance terms. Address C F 208, Tribune.

BARGAIN 5-ACRES.
PRICE $995.00.
Nice rich soil; stone road; south of Chicago Heights; bus transportation; $200 down; $10 a month. Address C F 207, Tribune.

NEW 5 rm. mod. cottage—70x110 ft. lot; full basement; oil heat; $1,800 down; bal 23 yr. loan; immed. posses.; I. C. and bus trans. William R. Conrad, 302 Wilson-st. Ph. Peotone 2553. Pul. 0421.

$1,500 UNDER cost—Owner ill; new 6 rm. colonial; beaut. location; nr. I. C., Flossmoor-Homewood Rlty., 189th and Dixie.

5 ACRE hilltop—Ideal for poultry farm. Close to I. C. elec., 32 min. to loop. $200 dn., bal. easy terms. Pro. 1139.

DON'T buy acres south or southwest until you see our ½ to 5 acre bargains. Send for prices. Address D H 576, Tribune.

REAL ESTATE—SUBURBAN—S. W.

Oak Lawn—36 minutes to loop.

NR. 95th and Harlem-av.—4 rms.; bath; att. gar.; 80 ft. frtge.; $3,750; $600 dn. Near 79th and Austin-blvd.; unfin. 4 rm. house; $2,750; includes material to complete. $500 cash needed. Grover C. Elmore's branch office, 5324 W. 95th-st. Open eves. Oak Lawn 901.

6 RM. house—2 yrs. old; h. w. ht.; 2 rms. unfinished; lot 60x134 ft. 6828 W. 97th.

Palos Heights—50 minutes to loop.

BARGAIN—English type home 5 [possible 6] rms.; 2 story; nat. fireplace; beamed ceiling in liv. rm.; carpeted throughout [except bdrms]; encl. porch, garage, air condit'g; coal heat; lge. beaut. landscaped lot; 120x120; price, $7,700; $1,700 down; $42.45 mo. 12434 S. 70th-ct.

LVG. city—Must sell 2 story brick col. house, 5 rms., attach. gar.; air cond.; Chamberlain weather stripping. Lot 60x247. $8,500. 1 yr. old. 12134 S. Harlem.

Tinley Park—37 minutes to loop.

POULTRY FARM—4 rms.; compl. plumb'g. Garage; elec.; drilled well; fruit trees; 1 acre. $3,950; $1,000 dn., $25 mo. Grover C. Elmore, branch office, 177th and Oak Park. Mr. Ward, eves., Bru. 3349.

General—Suburban S. W.

SIX room area house; four rooms complete; two rooms upstairs, unfinished; $200 down; monthly payments to suit. Ten minutes southwest of Oak Park. Address D C 220, Tribune.

COTTAGE on large lot, near city limits—Only $695. $100 down. Central 1756.

4 RM. cott.—With 3 lots; price $1,495; open for inspection. 87th-Narragansett.

REAL ESTATE—SUBURBAN—NORTH.

Deerfield—34 minutes to loop.

OFFER for quick sale, $10,600—2 mod. hms. 6 r. effic. brk. res.; nat. stone firepl.; master bdrms.; plenty clos.; late plbg.; h. w. ht.; attr. kit.; full base.; insulated. ALSO 3 FULL RM. COTT. IN REAR. with late plbg. and separate htg. plant; lg. lot; ldscpd.; many trees; imps. paid. Nr. sch., shops, fast trans. Ph. Skokie 4.

SEE THE BEST BUY TODAY.
6 r. effic. mod. br. hm., $10,500; 3 y. old. Brk. gar.; tile bath; nat. firepl.; gas air cond. ht.; late kit. cab.; steel wind., Ven. blinds; cement dr.; other flat. Skokie 4.

OWNER ill—$7,850 takes 7 r. res. 1 1/10 ac.; lot 70x695; imps. in. pd.; gar. sd. dr.; fruit, shade trees; stm., lt. r. den. 1½ bath. Nr. shops, schl., fast trans. Ph. Skokie 4.

Evanston—15 minutes to loop.

MODERN 6 rm. brick bungalow—Large, sunny rms., 3 nice bedrms., 2 baths; 2 car gar. Oakton schl. dist.; $13,500. Smart & Golee, Inc. Briar. 3300.

BY owner—2 yr. old 6 rm. brk., 2 story; 1½ tile baths, natl. firepl., attached gar.; gas heat; $12,500. 1704 Cleveland-st. Open Sun., 2-5 p. m. Ard. 5869.

NEW brick Colonial—3 lge. bedrms., powd. rm., paneled liv. rm.; $15,000. Pearson, Sadler and Hultman, Hol. 6362. Uni. 6050.

5 RM. brick bungalow—H. w. heat; $7,350. Carl Wolf, 3266 N. Clark-st., Gra. 3476.

3 YRS. old—$24,000; lovely yd., att. gar.; recr. rm., 4 bdrms., 2½ tile ba. Gre. 7220.

Glenview—27 minutes to loop.

GLEN OAK ACRES.
Owner will sell modern solid brick home fully insulated, on heavily wooded acre; 3 bedrooms, den, 2½ baths; exclusive location. $21,000. Phone Glenview 1460.

Highland Pk.—30 minutes to loop.

DELIGHTFUL modern home. Situated on wooded lot, 1½ blocks from Ravinia school, shops, and North Shore Electric station, also North Western station. On 1st floor. There are 3 large rooms and breakfast nook, ½ bath. 2d floor, 3 large bedrooms and bath. 3d floor, servant's quarters with bath. A well built house. Excellent dry cellar. Hardwood floors. Oil burner. Hot water heat. 1 car garage. 1500 Judson-avenue.

5 RMS. BRICK VENEER—$8,250.
Living rm. 16'x20'6" with fireplace; dining rm. 10'5"x15'5". Modern kitchen 9'x15'. Vent. fan, etc. Master bedrm. 16'6"x14'7". Other 10'5"x11'9". Built-in tub with shower; clothes chute; full basement; h. a. heat [oil], auto. h. w. with tempering tank. R. S. Hambly, Clavey and Ridge-road. Highland Park 1491.

9 RM. solid brick house—End of st.; deep, wooded ravine; near lake, schools, churches, R. R.s; 3½ baths, marble fireplace, lge. liv. rm., library, tiled scrnd. pch.; price, 70x200, $19,000; 130x200, $23,000. Call owner, Highland Park 2412.

6 RM. RES. ON ½ ACRE—$4,000.
Furn. ht., elect., etc. Garage. 1½ mi. to Deerfield. C. M. & St. P. exp. sta. R. S. Hambly, Clavey & Ridge-road. Hl.P.1491.

REAL ESTATE—SUBURBAN—NORTH.

Northbrook—33 minutes to loop.

BY owner—Stone and brick res. 6 rms. 1½ bths. Att. gar. Fully insl. Gas ht. 1 yr. old. $11,500. FHA. Ph. 698-J. 1110 Briarwood-road, Northbrook Highlands.

Skokie—31 minutes to loop.

REAL BUY—NEW 6 RM. COL. RES.
1½ yrs. old; 2 att. brk. gar.; balcony; sun deck; 22 ft. liv. rm.; master bdrms.; 1½ bths.; late kit.; new elec. refrg.; gas stove; forced air cond. ht.; Ven. blinds; steel constr.; full base.; other feat.; nr. N. Sh. elec., L, sch., shops. Skokie 4.

LEAVING city—Sac. $11,500 mod. br. res.; 6 r., 2½ yrs. old; att. gar.; sun deck; veranda; lge. lot, ldscpd.; 1½ tile bath; 2 nat. firepl.; game r.; forc. air con. ht.; ins. Nr. sch., shp., 2 buses, st., L. el. Skokie 4.

OWNER ill—$9,450—Mod. 6 rm. brk. hm.; 1½ bth.; h. w. ht.; late plbg.; plenty clos.; full bst.; 60 ft. lot; 2 gar. Skokie 4

COMFORTABLE, compact, modern residence—Good Skokie neighborhood; $9,250. Call Mr. Burgener, Rogers Park 0458.

$7,650 TAKES mod. 2 apt. brk.—5-5 it. rs. 2 gar.; h. w. ht.; late plbg., kit.; 2 sun pchs.; other features; elec. trans. Skokie 4

Wilmette—21 minutes to loop.

HOME or investment, 10 room brick, choice location. Sacrifice price. Open Saturday, Sunday P. M., 630 Central-avenue.

Winnetka—21 minutes to loop.

CHARMING Early American—On loveliest street and highest point on Indian Hill; 7 rms., 3 baths; 8 min. walk to depot; $6,000 down; bal. like rent. Owner. Wab. 7727, or Winnetka 3663 Sunday.

CHOICE E. sect.—5 bedrms., 3½ tile baths; brk. colonial; lib., brkfst. rm.; wooded ¾ acs.; sac. at $22,500, nr. trs. Winn. 254.

WHITE col.—6 rms., 2 baths; nr. lake. Only $15,000. McGuire & Orr. Win. 703.

General—Suburban North.

GIANT OAKS ARE PRICELESS.
$1,600 buys lovely wooded tract, 200x330, estate sec. North Deerfield-rd. Ideal loc.; for county home; low taxes, no assess.; nr. schools, churches, shops, stm., electric transp.; 38 min. loop. Conv. terms respon. party. Phone Glenview 74.

LOVELY 7 rm. mod. brick col.—1½ baths, outbldgs. Fruit, shade. 1 ac. Close in. $9,000. Tms. 4 other choice ctry. homes. A. Lindskog, 217 Washington, Waukegan, Ill.

REAL ESTATE—SUBURBAN—N. W.

Arlington Hts.—32 minutes to loop.

Mod. 6 Rm. Country Home
on 1¼ corner acre, beau. landscpd. Oil ht. Attach. gar. Liv. rm. 20x22, natl. fireplace; 6 ft. plate glass picture window; Linowall kitch.; elec. refrig., stove; Masonite and chrome trim bath; non-slip tub; auto. elec. h. w. heater; also small hse. on rear of acre; 2 elec. brooder hses.; 2¼ mi. to depot; full pr. $11,000. Arlington Heights 7110-R.

6½ RM. brick res. in Scarsdale—Lot 60x136; 1½ baths, tile; built 1930; immediate possession; stove and refrig. included. A real buy at $11,250. H. R. Jacobsen, Arl. Hgts. 394 R, to see.

Barrington—39 minutes to loop.

BIG BARGAIN—6 rooms overlooking private golf course and lake. 1 acre of ground; furnace, fireplace; never been lived in on account of death. $2,500 cash needed.
Come out today. Office open every afternoon and all day Sunday. Take Route 14 to Barrington, turn right on Route 59; then 2½ miles to country club, turn right to branch office, south of clubhouse. Franklin 2650.
Grover C. Elmore, 100 N. La Salle.

OPTION exp. Aug. 3rd—Must be sold, 6 rm. Col., 3 bdrms., stoker heat, large wooded corner, country life, all city conveniences; imm. occupancy; easy terms. N. Barr, Tower Lake, Barrington.

7 ACS.—1¼ acres on Fox River; 7 bldgs.; pier; boathouse; pine trees; house completely furn. $12,000. Van 2164.

Bensenville—27 minutes to loop.

8 ROOMS, $8,000.
A very good residence on a lot 84x150; close to schools and transportation; convenient to Douglas and Buick plant; 1 car garage. RYAN BROS., 118 S. York-st., Elmhurst. Phone 133.

SMALL cottage—Plumbing; city water; pr. $2,750. Blair Rlty. Bensenville 505.

Des Plaines—23 minutes to loop.

6 ROOM brick bungalow—On attr. large lot. After down payment can you pay $39 month? 1044 Lee-st. or Des Plaines 1245.

Edison Park—17 minutes to loop.

WOODED section—7 r. brk. res.; 1½ baths, gas ht., 2 car gar., encl. glazed porch; nr. N. W. station and shopping. $9,800. Rice & Co., 4701 Peterson. Kil. 2411.

Elgin—45 minutes to loop.

2 FRAME cottages—7 rms., 1½ baths ea.; gars.; auto. furn. ht.; $7,500. $8,500. 2 5-rm. apt. frame hse.; 2 gar.; inc. $68 mo. $6,500. Deal own. E. Ellis, Gen. Del., Elgin.

Elmwood Park—22 min. to loop.

IMMEDIATE POSSESSION
BEAUTIFUL LARGE 5 rm. brk. bungalow, glazed porch, full basement; garage; stoker and all mod. conv. On beau. landscaped lot, ½ blk. to carline. Pr. $8,250. Easy terms. Address C P 341, Tribune.

ATTR., mod. brk. 6 rm. home—3 yrs. old; gas ht., Ven. blinds, scrnd. porch; landscaped, spacious lot; beau. curved street. 2140 77th-av. Elmwood Pk. 1430.

Mount Prospect—26 min. to loop.

2 STORY modern brick res.—H. w. oil ht.; natl. firepl.; brk. gar.; lge. lot; nr. trans.; immed. poss.; $10,500; terms. M. Schiessle, 110 Main-st. Park Ridge 47.

Palatine—39 minutes to loop.

PALATINE.
I have 16 of the richest acres of land in this district—must sell it to the first man with $200 cash—balance in small monthly payments. Address C F 209, Tribune.

Park Ridge—19 minutes to loop.

9 ROOM brick colonial home—Cor. lot, gas h. w. ht., 4 bedrms., 2 tile baths, 7 closets, large liv. rm., din. rm., library, sunrm., reception hall, kitchen, all carpeted; rec. rm. with firepl. in basement. Terms. Address N 267, Tribune.

6 RMS. and den—Spacious closets, h. w. ht., side drive, gar., lot 50x125, large fruit trees in back yard; walking distance to N. W. train; price, $10,750. Rice & Co., 4701 Peterson. Kil. 2411.

8 ROOM home in Park Ridge—Bargain; $10,500. E. H. Schulze & Co., 725 Center-st., Des Plaines, Ill. Des Pl. 1166.

Prospect Heights—30 min. to loop.

NEARLY new 6 rm. English brick—4 rms. 1st flr., 2 partly finished bedrms. on 2d fl.; attached garage; auto. gas heat; newly decorated; completely insulated; Venetian blinds; screens; storm windows; lot 100x298; good lawn, fruit trees, shrubs, and strawberries. Pr. $7,600; down payment $2,200, $38 FHA per mo. Phone Arlington Hts. 1515.

River Grove—25 minutes to loop.

BEAUTIFUL 6 large rm. brick bungalow—Plenty of closet space; h. w. ht.; tile bath; large attic; full size basement; brick garage; coal in for winter. Call owner, River Grove 2558.

Wooddale—30 minutes to loop.

MUST sell my beau. new 6 rm. brk. home—1½ baths; lg. lot.; nr. station; $8,250. BLAIR RLTY. BENSENVILLE 505.

General—Suburban N. W.

WOODSTOCK, ILLINOIS.
A beautiful home and income of $3,000 or more from my 41 acres, 6 blks. to depot; low taxes; 6 rms., 2½ baths, gas heat. Must leave state, $8,000 cash, bal. terms. Owner, 700 McHenry-av.

SMALL FARM AND HOMESITE.
Nearly 30,000 sq. ft. rich soil; $10 per month; grow your own food; near bus, school, Douglas plant; roads paid for.
DRIVE OUT LAWRENCE-AV.
¾ MILE WEST OF WOLF-RD.

10 ACRES—Beautiful oak trees [right on hiway. 12]; unusual bargain; $3,500; terms. Address D S 72, Tribune.

2½ ACRES—165x660 ft., $1,365; $275 dn. On paved st.; high, rich; conv., close in; write owner, Address D S 551, Tribune.

WELL built brk. bung.—Nice surroundings; in attr. N. W. suburb; easy payments. Write for inform. Address M 443, Tribune.

ARE your references O. K.? We can help you toward home ownership. Write today. No obligation. Address M 441, Tribune.

WHY wait for the post-war building rush? Plan now. We can help. Address M 442, Tribune.

4 ROOM year old house—Needs some interior work; $100 down, balance small mo. payments. Address B J 351, Tribune.

REAL ESTATE—SUBURBAN—WEST.

Austin—14 minutes to loop.

LARGE home — St. Catherine's parish; 5 bdrms.; 1½ baths; suitable for good income; fine condition; side drive; 2 blks. to "L". Price $7,950. PILGRIM, 5637 W. Lake. Aus. 1680—Vil. 5100.

Berkeley—20 minutes to loop.

6 RMS.—Hot air ht., insul., lge. scrn. por., h. w. heater and softener; beau. lge. lot, 107x348; shade and fruit tr.; gar.; $1,500 down pay. Apply 5505 Bohlander-av. Call Hillside 3463.

LOT—Fully imp.; nr. A. & E. sta.; $650. $100 down. Address A Y 400, Tribune.

Broadview—41 minutes to loop.

6 RM. brk. res.—2 car att. gar.; 1½ baths; fully insul.; linen walls in kit.; auto. air cond. oil ht.; Ven. blinds; pr. $9,800. ½ cash. Appt., Maywood 1156-W. owner.

Berwyn—17 minutes to loop.

NEARLY new 4½ rm. brk. bungalow—Insulated; gas ht.; lge. living rm.; all arnd. carpeting. Inspection 2 to 5—7 to 9. 1452 Kenilworth-av., Berwyn.

6 RM. brk. bung.—5 down, 1 up; N. Berwyn; excellent condition; good trans. Call Mr. Arnold, Berwyn 4800 for appt.

Downers Grove—37 min. to loop.

COUNTRY HOME
Lge. white frame house; not new, but has all modern conveniences; enclsd. porches; lrg. shade trees; beaut. yard; garden; garage; with 2 lrg. lots; extra good location; near depot, school. Low taxes. Agt., 5123 Belmont-rd., 1 M. W. of D. G. Main-st.

4 RM. bungalow—City water; elec.; gas; bath; basmt.; furn. heat; high lot; 60x300; good neighborhood; lawn; shade; shrubs; garden; price $3,700; terms. A. C. FREDENHAGEN, 4956 Main-st.

5 RM. and kitch. mod. bung.—Lot 50x150; garden; gar.; 2 encl. pchs.; full basmt; all imprvts. in. paid for. 37-40 minutes to loop. Address D G 409, Tribune.

FIVE room house—$250 dn., easy monthly payments, needs some interior work. Address C M 70. Tribune.

COL. brk.—7½ rms.; nat. firepl.; gas ht.; gar.; cor. lot; conv. trans. Lak. 8366.

REAL ESTATE—SUBURBAN—WEST.

Elmhurst—23 minutes to loop.

BRICK bungalow in preferred Elmhurst location—6 rm. on one flr.; h. w. ht.; fully insul.; 25 ft. living rm.; modern cabinet kitch.; brkfst. nook; tile bath; sun rm.; overlooks beaut. landscaped rear garden; recreation rm. with powder rm.; brick garage; many extras include concealed radiators; new awnings; water softener; beaut. narrow oak floors; Venetian blinds; built to rigid specifications for present owner and tastefully decorated; $13,000.
J. E. VANDIVERE, Fischer Bldg. 109 E. 1st-st. Elmhurst 606.

MY-T-FINE 5 room brick home—Modern design, large living rm., natural fireplace, cabinet kitchen, 1 car garage; lot 50x187. Price only $8,500.
C. H. COLES & CO., 125 S. York-st. Elmhurst 3080.

BEAUT. home for executive—Available now; other sound values. Open Sunday. Marshall, 465 N. York. Ph. Elm. 1391.

Glen Ellyn—35 minutes to loop.

BE natural—Stretch out in the open. 3¼ acre tract [equiv. to 20 lge. lots]. With 5 rm. home. $8,500. Immed. poss. Stokburger, REALTOR, at 546 Crescent.

OPEN TO INSPECT, 2 TO 4 P. M.
IMMEDIATE POSSESSION.
497 Duane-st., near Main-st.
6 rm. residence, large lot; $6,500; terms.

5 BLKS. S. of depot—7 rm. home; lge. lot; well landscp. and gar. By appt. Wen. 0689.

La Grange—21 minutes to loop.

OWNER MOVING
$7,500 WILL BUY
Comfortable 7 rm. frame residence. Cabinet kitchen; 2 baths; insulated thruout; recreation rm.; stoker heat; 2 car garage; good south side location. HENRY A. MILLER, REALTOR, 803 Hillgrove-av. La Grange. Ph. 745.

Lombard—26 minutes to loop.

DUTCH COLONIAL WITH 2 BATHS. Beaut. interior; 30 ft. liv. rm.; clever rumpus rm.; automatic heat; landscaped lot; all for $8,950. To inspect see EDWIN CHASE, 145 S. Main-st.

COZY COTTAGE—4 lge. rms.; 2 encl. pchs.; mod.; near trans.; $3,000. 110 N. Chase-st., ½ blk. N. of St. Charles-rd., last house on left side of road.

Maywood—18 minutes to loop.

WILL sell for less than half original cost! Beautiful 6 room brick bungalow for colored residents. High basement, attic floored; 3 car garage. Must sacrifice. Owner ill, leaving city. Hot water heat. Can be seen Sunday from 10 a. m. to 2 p. m. Private party. 623-25 14th-av., Maywood, Ill. South Chicago 5698.

2 STY., 5 rm. brick—1 yr. old; 50 ft. lot; 2 car gar.; price $7,950; cash, $2,500. Broadview Imp. Co., S. W. cor. of 17th-av. and Roosevelt-rd. Ph. Maywood 9372.

5 RM. bungalow and gar.—50 ft. lot; new stoker; conv. location; reas. By owner, 9 S. 17th-av. Maywood 1367.

Melrose Park—20 minutes to loop.

4½ RM. house—Gar.; air cond.; steel kit. cabinet and sink; lot 60x125; no basemt. Nr. Douglas Aircraft and Buick plants. $5,800; $1,000 dn. Melrose Pk. 1298R.

Oak Park—14 minutes to loop.

WHOEVER HEARD ANYONE SAY ONE WORD AGAINST BEAUTIFUL OAK PARK, KNOWN FAR AND NEAR FOR SUPERIOR PEOPLE AND ATTRACTIVE HOMES, FRIENDLY CHURCHES, EXCEPTIONALLY HIGH CLASS STORES, TRANSPORTATION FACILITIES ARE WONDERFUL, SCHOOLS UNSURPASSED.
THE SALE OF THIS GORGEOUS HOME WILL GIVE YOU AN OPPORTUNITY TO LIVE IN THE VILLAGE WHOM THOUSANDS OF PEOPLE PRIZE SO HIGHLY.

On Saturday next, August 7
I Will Sell At
Public Auction
On Property at 2:30 P. M.
A handsome 7 room brick home.
946 N. Kenilworth-avenue
Southeast corner of Kenilworth and Berkshire-av. Lot 50x157'. The rooms are just the size you will appreciate; 2 tile baths; hot water heating system; tile roof; exterior and interior have just been entirely redecorated. Brick and stone work has all been cleaned and tuck pointed; new cement side walks laid; heating plant, plumbing and electrical work in perfect condition. One of the most attractive basements under the entire house; 2 car brick garage, 20x20'; tile roof; entrance from street, not lane. SELDOM such an opportunity presents itself where everything is in such perfect condition and the location is absolutely the best. Surrounding homes that are well kept are a great inducement in the purchase of property. In this respect you certainly have it here.
NOTICE. Open for Inspection Sat. and Sun. from 10:30 to 5:00 P. M.
SYNOPSIS OF TERMS: 15% day of Auction, bal. on or before 30 days. No mortgage on property, one can be arranged if desired.
INFORMATION: J. Clinton Bowden, Nationally Known Real Estate Auctioneer, Box 386, Oak Park, Ill. Ph. Forest 2017; Chicago Office, Central 4069.
Call or Write for Catalogue.

TO close estate—Excellent 4 bedrm. Frame Home on wonderful 50 ft. grounds; large, sunny 1st flr. rms.; 1st flr. lavatory; lovely porch; 2 car gar.; convenient transp.; barg.; $7,800. Mrs. R. C. Davis, Euc. 262. Mans. 1317.

CLOSE in Oak Park—Bungalow; near Lake-st. L; 2 bdrms. on 1st; 3 finished rms. on 2d; white woodwork; hot water heat; side drive; price $8,500. PILGRIM, 5637 W. Lake. Aust. 1680—Vil. 9700.

LARGEST, newest, finest mod. home on one floor in Oak Park—7 rms.; 3 bedrms.; tile baths; 18x25 living rm.; 15x18 dining rm.; gas ht. Owner. 1001 N. Euclid.

NORTH Oak Park—5 rms., full bath 1st fl., 3 rms., full bath, 2d fl.; cab. kitchen in basement; shwr. and lav.; 2 car gar. Pr., $8,500. Village 8099 or 8667.

426 S. SCOVILLE-AV.—2 flat; 50 ft. lot; new hot water heating plant; price $8,750. Immediate poss. Euclid 610.

AS IS 9 rm. house—Suitable remodeling; cor. lot; $7,000; poss. 529 S. Maple.

2 FLAT—Newly remodeled; wide lot; $16,000. 537 N. Humphrey. Euclid 519.

STORE—2 mod. flats; Marion dist.; inc., $175; $13,000. Vil. 8616, Euc. 4850.

Westchester—35 minutes to loop.

LOVELY small home—2 bedrms.; cabinet kitch., auto. ht. Phone Maywood 5066.

General—Suburban West.

½ ACRE—House, 4 large rooms, finished, 2 unfin., all mod.; furn. or unfurn.; auto. gas ht.; 2 glazed porches, gar., fenced. 1 blk. N. of Grand-av. ½ mi. W. of Mannheim-rd. By owner. 10808 Wellington-av.

4 RM. hse.—Insulated; on lot 150x150 ft. Price $2,500, deposit $500; Liberty Pk.; 22 mi. loop. Good trans. Moh. 8515.

INVESTIGATE Western Suburbs for Best buys—Riverside, La Grange, Western Springs, Hinsdale. HENRY A. MILLER.

COTTAGE on ½ acre—Rich soil; inside needs work; small down payment and $20 month. Address D H 83, Tribune.

REAL ESTATE—ACRE PROPERTY.

22 ACRES facing Archer-av. hard road in Lemont—Full price $6,500. Also 20 ac. woods on 159th, 3 mi. E. of Lockport. Smitty, 123d and Archer, Lemont, Ill.

LOVELY wooded parcel, 33,000 sq. ft.; ideal No. Shore sub.; stm., elec., 38 min. loop; low taxes; no assess.; guar. title. Adjs. natl. pk.; $885; tms. Glenview 74.

$775 BUYS 1¼ acres adj. village of Golf, nr. Waukegan-rd., 4 mi. N. Chgo. limits; near schl., shops, stm., bus to L. Skokie 4.

10 AC.—7 miles from Milwaukee-av. carline. W. K. Lewis, 906 N. Damen-av. Bru. 2727.

$750 BUYS 2 acre orchard nr. Northbrook; conv. shops, stm., elc. trans. Ph. Skokie 5.

$1,500 CASH buys 1 acre with house—Fruit trees; near Waukegan. Div. 4061.

REAL ESTATE—TOWN AND COUNTRY.

DO YOU WANT to retire to the country and have a good income? Our 7 bedroom modern brick house also 2 sleeping porches, in perfect condition, provides this opportunity. Adjacent to the Badger Ordnance Works. Write owner. Dr. Edwin J. Blass, Portage, Wis.

REAL ESTATE—OTHER CITIES.

WIDOW to close estate—Must sell 3-story brick in heart of live steel mill town in northern Ind.; 24 hotel rms.; 3 apts.; 2 stores. 100% occupancy. An exceptional buy! See V. Raduski, 2019 Broadway, East Chicago, Ind.

REAL ESTATE—RESORT PROPERTIES.

Illinois.

4 ROOM Lake home—Insulated; suitable for year around living at estab. lake community; 38 miles N. W.; fast R. R. trans. Schools, churches, stores, etc. $1,895; $150 down, $18.75 month. ADDRESS D F 564, TRIBUNE.

LAKE COTTAGE ON ¼ ACRE LOT.
Liv. rm., 2 bedrms., kitchen, breakfast nook, inside lavatory, and small porch; all large rms.; beau. pri. lake near Chgo. $1,485, liberal terms. See this model home at once. Address D S 98, Tribune.

SUMMER HOME—2 story; 7 rms.; screened por.; gas stove, Electrolux refrig.; 110 AC ltg. plant, fully furn.; 100 ft. priv. sand bch.; lot 400 ft. deep. Row boat. Coon Island, Pistakee Lake. Commute to Chgo. Ph. W. F. Bartelt, Fox Lake 2481.

GRISWOLD LAKE.
First time ever offered to the public. Beautifully wooded N. E. shore; all sand bottom, spring fed lake. Also acres with lake rights. KRONENBERGER. WAUCONDA 3401.

LAKE COTTAGE ON ¼ ACRE LOT.
Nr. Chicago; private lake; enough ground for large Victory garden; excellent fishing and swimming; must be seen to be appreciated; $985, complete; convenient terms. Address D J 375, Tribune.

SAVE your gas—Buy within 27 miles of Chicago; mod. 6 rm.; all yr. around cottage, compl. furn., full bath, cabinet kit., t. t. stove; oil htn.; private lake; restricted; price $2,950; terms. Franklin Park 397.

$2,500 BUYS Long Lake home—Running water, city toilet, and electricity; across road from lake. Pistakee 655-J-1 or Avenue 9500.

LAKE lots—50x135 ft. 37 miles N. W. of Chicago. Sand beach; good fishing. $95. Terms $5 mo. Address C G 583, Tribune.

FOX LAKE—5 rm. cottage, water front; 220'x300'; beautiful location. Mid. 7453.

REAL ESTATE—RESORT PROPERTIES.

Illinois.

You Don't Have to Worry ABOUT GAS RATIONING
WHEN YOU OWN A HOME AT
Round Lake
$695
INCLUDES LARGE LOT
PLENTY OF GROUND FOR YOUR OWN VICTORY GARDEN
ALSO FRUIT TREES AND STRAWBERRY BUSHES
SMALL DOWN PAYMENT STARTS YOU
Bal. Only $3 Weekly
Select your cottage and homesite now at a natural lake for your post-war home. Established lake community. Stores, schools, churches, R. R. station, etc. Good fishing; sand beaches.
Many Furnished Models On Display
COME OUT TODAY ONLY ONE HOUR by Train or Auto
Take highway rt. 41 (Cicero-av.) north to rt. 120, then left on 120 to Round Lake; or take 7:25 a. m. or 12:15 train from Union Station to Round Lake.
WRITE FOR
Free transportation and/or descriptive literature and road map.
L. B. Harris Co. Cen. 5950
9TH FLOOR HARRIS TRUST BLDG.

ONLY $695
New model home; large living room; screen porch; modern kitchen with built-in sink and cabinets; dining nook; fruit trees and strawberry plants; 38 miles N. W.; one hr. by train or auto; $3.00 weekly to responsible party. Select your cottage and homesite now at a natural lake for your post-war home. ADDRESS D G 110, TRIBUNE.

Michigan.

OWNER transferred, selling New Buffalo, Mich., 6 room stucco summer home, screened porch, landscaped lawn, electricity. Price $3,000 completely furnished. Good transportation. Address C C 10, Tribune.

4 GOOD cottages, south end of Indian Lake. W. H. Arter, Dowagiac, Mich.

Minnesota.

FOR SALE—96 acres, 1,350 ft. lake frontage; very choice land; home or resort; fine sand bch. $1,750. Box 147, Ely, Minn.

Wisconsin.

LAKE SHANGRI-LA
45 Miles N. W. of Chicago.
60x130 Lake Lots, $285
$28.50 down; $2 weekly. A lovely lake loaded with fish, sand beaches, parks, etc. When you stand on its shore you will understand why it is called Shangri-La. A beauty spot near Chicago. Relax, fish, swim, hunt all year round.
DRIVE OUT TODAY
Take U. S. 45 straight north [do not turn off] until one mile north of Illinois state line, then turn west on route V two miles to our gate.
F. J. BUZEK.
2229 Scoville-av. Phone Berwyn 1125.

4 ROOM cottage—Furnished; with water front lot; 66 ft. water frontage; good well; garage; terraced to lake; a very pretty view. Price $2,500; worth more. City gas. Other cottages on or near lakes. Also 4 acre chicken farm; 6 room house and barn. Phone Bristol 98R4 or write A. G. Hartnell, Salem, Wis.

LOTS—$99
With access to river and lake; small down payment, balance $5 per month. Address D J 376. Tribune.

REAL ESTATE—FARM LANDS.

Farm Land Classified advertisements will be found in the News Section adjacent to the daily feature "Day by Day on the Farm."

REAL ESTATE WANTED.

Apartment Buildings.

IF you own a 2, 4 or 6 apt. bldg. east of Oak Park we have all cash to offer you. Chas. Serum, 3301 Chicago. Van B. 7000.

CASH for homes or apt. bldgs. Any size Delmont, 2839 N. Clark. Bit. 2585.

4 OR 6 rm. apt.—N. or N. W. side; FROM OWNER. Reas. Address C L 123, Tribune.

Farms and Acres.

WANTED—In northern Illinois or southern Wisconsin, a modern 4 or 5 room house with garage or small barn, several fruit trees, 1 to 10 acres on good roads, near town or village. State price; private party will pay cash. ADDRESS D G 530, TRIBUNE.

CASH for acreage close to Chgo. for sub dividing. Address M 387, Tribune.

Houses.

WANTED—6 or 7 rms. 2 bath brick dwelling, located near Immaculate Conception church and school in Elmhurst, Ill. Cash deal. Address C L 122. Tribune.

ALL cash for bung. or 2 flat, conven. to 79th or Racine car lines. Radcliffe 6603.

WANT a home or flat bldg.—No. or N. W. From owner. Address C H 352, Tribune.

Vacant.

WANTED—100 lots or more. Also acreage suitable for subdivisions. Close-in to Chicago. Will buy for cash equity. ADDRESS D G 68, TRIBUNE.

FIFTY lots or more in one group or close in acreage for subdivision. Address D H 402, Tribune.

CASH for 100 improved lots in defense area. Address M 88. Tribune.

REAL ESTATE FOR EXCHANGE.

Apartment Buildings.

HAVE 6 flat brick building to trade for 20 acre farm, not more than 70 miles from Chicago. CALL CANAL 5462.

Business Property.

WHAT have you for corner 2 sty. brick bldg., approx. 25x100? 3857 N. Southport.

Farms and Acres.

BEAU. farm in Michigan for Chicago R. E. property. Combination of dairy, chickens, stock, grain and apples. Good income in home. Place fit for a king on a large scale. Address D S 53, Tribune.

320 AC.—Nr. Malta, Montance; $3,700; trade for 5 rs. N.W. Reuss, 6844 Fullerton

Houses.

WHAT have you for 2631 Lincoln-av. and 2320 Lister-st.? R. J. SIMAN, 5049 LAWRENCE.

REAL ESTATE LOANS, MORTGAGES.

OFFERING
1st mortgages and real estate contracts bearing 5% and 6% interest; $300 to $3,500, payable monthly; title guaranteed by Chicago Title and Trust Co.
D. L. KRUEGER,
111 W. Washington. Cen. 5225.

1ST MTG. LOANS, FARM OR CITY. No charge; low rates; long terms. Room 1303—11 S. La Salle. Dea. 1547.

WILL make or buy 1st mortgages on gd. South Side improved property. Low rates. WM. I. SHARP & CO., 237 W. 63D-ST.

WE BUY CONTRACTS ON HOMES. Peoples Mortgage Co. Dearborn 3010.

80% LOANS—Easy terms. 4% up. No red tape del. Bank fl., 72 W. Wash. Ran.7383.

MORTGAGE loan wanted—To purchase gar. for $16,000. Address D G 229, Tribune

STORE AND BAR FIXTURES.

NEW and used floor cases, tables, counters, wall cases, shelving, window display stands—suitable for lingerie, men's furnishings, gifts, jewelry, and stationery stores; desks and chairs. R. W. McGRATH, 1672 W. Ogden-av.

ELECTRIC service bar—11 ft. long; direct draw; 3 taps with 1 water; in excellent condition; bargain. Call Englewood 7740 except Mondays, 6058 S. Morgan-st.

25C A DAY FOR A 10 CU. FT. REFRIGERATOR FOR ANY TYPE OF BUS.; EVENT. OWNERSHIP; METER PLAN. FOR DETAILS CALL ANDOVER 4444.

CLOSEOUT.
NEW D. C. ceiling fans.
H. U. Mann, 540 Lake Shore, cor. Ohio.

2 NATIONAL cash registers—Black and chrome; 2 drawer, electric; quick sale, $100 each. Apply 452 S. State-st.

PRACT. new—Suit. for tavern, rest.; 3 sets imit. lthr. bths.; 2 fluorescent lts., 3 bulbs; 1 26-table. Hay. 5894—Sun. morn.

HIGHEST CASH PRICES PAID FOR USED NATIONAL CASH REGISTERS. VICTORY 4444. 1305 S. MICHIGAN.

STORE, tavern, fixt., hambgr., lunch equip. New-used. Chas. Bender Co., 500 N. Wells.

WANTED—Elec. fans, A. C. and D. C., lg. and sm. State 1100; eves., Lawn. 4685.

WANT store fixts. of every descrip. and stock. Cash. State 1100; eves., Law. 4685.

WANTED—Walk-In cooler for cash. CALL ENGLEWOOD 0040.

SHOWCASES, desk, mirrors, registers—Bargains. Paidar Co., 1120 N. Wells.

HOME FURNISHINGS AND FURNITURE.

(See Also Household Appliances.)

General.

OPEN TODAY, SATURDAY, TILL 9:30.
NOW RELEASED
FOR PUBLIC SALE
IN CHICAGO'S HUGE
CENTRAL
Furniture Outlet
HUNDREDS OF GENUINE AND ORIGINAL
FURNITURE MART SHOWROOM SAMPLES
AT SENSATIONALLY
LOW PRICES
ALL NATIONALLY KNOWN MAKES. ALL IN FINEST MATERIALS. ALL PERIODS AND WOODS.
Here Are Just a Few of the Many Hundreds of Exceptional Values Offered:
Vanity Benches, large selection..$ 3.95
End Tables, all sizes, from...... 3.95
Rockers and Occasional Chairs.. 7.95
Mattresses and Coil Springs, from 9.95
Beds, walnut or maple........... 10.95
9x12 Rugs, beautiful patterns.. 19.95
Sofa Beds, large selection, from... 44.95
3-pc. Bedroom Sets, from........ 49.95
2-pc. Living Room Sets, from... 69.95
7-pc. Dining Room Sets, from.. 69.95
Complete 3-Room Outfit.........148.00
LARGE SELECTION BUFFETS, CHINAS, MIRRORS, TABLES, DRESSERS, VANITIES AND BEDS.
THIS SALE ONLY AT OUR NEW ADDRESS
222 S. WABASH
FORMERLY ON JACKSON-BLVD.
Cash or Terms Arranged. Webster 3440.
Open, Mon., Thurs. & Sat. to 9, Sun. to 5.

Johnson Furn. Co.
BUY NOW AND SAVE
Furn. Mart Factory
SAMPLES
TO BE CLOSED OUT
AT OUR 2 SHOWROOMS
SAVINGS TO 60%
Open Daily Till 9 P. M.
DEALERS INVITED. NOTE PRICES.
7-8-9 pc. DINING RM. SET..$49 to $189
5 pc. DINETTE SETS..........$8 to $49
3-4-7 pc. BEDRM. SETS......$39 to $195
DAVENPORTS ....$39 to $115
STUDIO COUCHES...........UP to $59
OCCAS. AND LOUNGE CHRS..$5 to $49
SPRINGS, MATTRESSES.......$9 to $89
ODD DRESSERS, CHESTS, BEDS, VANITIES, TABLES, MIRRORS, SACRIFICED.
9x12 RUGS, ALL STYLES......$9 to $89
2 SHOWROOMS
203 E. OHIO-ST.
Terms Delaware 9020
4750 WASH'GTON
At Cicero Columbus 9609

FOR QUICK DISPOSAL
AT GREAT SAVINGS
THOUSANDS OF DOLLARS WORTH OF SAMPLE AND SLIGHTLY USED FURNITURE.
BUY NOW AND SAVE
EASY, CONVENIENT CREDIT TERMS.
Repossessed parlor sets.....As low as $25
Sample parlor sets..........As low as $35
3 piece bedroom set.........As low as $29
Kitchen sets, all kinds......As low as $18
Sofa beds ....As low as $25
Rugs, all sizes..............As low as $19
Sample dining room sets....As low as $20
3 ROOM OUTFIT, slightly used....$129
3 ROOM OUTFIT, sample group....$169
NELSON BROS. OUTLETS
North: 4840 Broadway
South: 6910 Cottage Grove
Op. Tues., Thur., Sat. to 10 p. m., Sun. 5.

SPECIAL NOTICE
We are looking for a DEPENDABLE PARTY to take over the balance due on 3 rooms of beautiful repossessed furniture, practically NEW, all for $128. This includes 3 pc. bedrm. set, 2 pc. parlor set, 5 pc. dinette set, table, lamps, and even dishes. Will separate or we will sell entire outfit for as low as $2 weekly. See or call Mr. Mills, credits manager. Open Thur. and Sat. to 9 p. m., daily to 5 p. m.
CANAL 3667. OPEN SUNDAY.
WAREHOUSE OUTLET, 1232 S. Halsted.

WANTED—Reliable Party
TO TAKE OVER FOR BALANCE DUE. Beautiful 3 rooms of furniture. Like new. Parlor set, Bedroom set, Din. set, Rugs, Lamps, Tables, Pictures, Mirrors, Dishes, Silverware, etc. All for $138. Cash or terms $2 weekly. Free delivery. Open Tues., Thurs., Sat. nights to 9 p. m. [NO FINANCE CO. TO DEAL WITH.]
IRVING FURNITURE OUTLET.
7839 S. HALSTED

ORDERED SOLD
We want a responsible party to take over balance due on 3 rooms of gorgeous repossessed furniture, like new, for only $125. Includes 3 ps. bedroom set, 2 pc. parlor set, dinette set, tables, rugs, lamps, pull-up chair, dishes, etc. Will sell complete on easy terms or will separate; free delivery. See or phone MR. BROOKS, credit manager. Phone Eng. 2952. Open Thursday and Saturday evenings till 9:30.
6125 S. HALSTED.

OUT OF STORAGE
3 Rm. Outfit, like new, $118
Parlor suite, bedroom suite, dining set, rugs, lamps, tables, mirrors, dishes, etc. Will separate. Terms $2 a week.
GROVE STORAGE
4301-13 COTTAGE GROVE, Oak. 7200. Open eves. to 9, Sun. to 5. Free delivery.

IMPORTANT NOTICE—Will sell to responsible party complete 3 rooms of modern, beautiful furniture; ONE MONTH OLD. bedroom, living room, dinette, table, rugs, mirrors, lamps, pictures, etc. Originally worth $480. NOW $147; terms. Open evenings. Free delivery.
MEYER'S WAREHOUSE.
455 W. 63D-ST.

MUST BE SOLD AT ONCE
3 rm. outfit; repos.; full guar.; positively like new; will transfer account to reliable party in small mo. payments; consisting of living rm., bedrm., dinette, tables, rugs, lamps, mirror, compl., $125. Free delivery. Ask for MR. CLINTON, Credit Mgr., 1553 W. Chicago-av. Monroe 6351, Open Thurs.-Sat. eves. to 9:30 p. m.

MUST BE SOLD AT ONCE.
3 complete rooms beautiful new, modern furniture — BALANCE DUE, $149. Parlor, bedroom, and dinette sets, lamps, mirrors, rugs, tables, pictures, etc. Your terms. Free delivery. Open eves. Sun.
MEYER'S FURNITURE HOUSE.
4153 W. ROOSEVELT-RD.

TO be sold at once for UNPAID BALANCE—3 rooms of beautiful furniture; original cost $500; never used; will separate. Terms to responsible party. Real bargain. HOLLANDER WAREHOUSE CO., 2420 N. MILWAUKEE-AV. Open Tues., Thurs., Sat. to 9 p. m.

VERSCHOORE'S—4040 N. KEDZIE. New furn., rugs, parl., bed., din. set; tms. Open Tues., Thurs., Sat., 9 p. m.

REAL BARGAINS in furniture and rugs—Easy terms. IRVING, 7839 S. HALSTED.

Central.

LINOLEUM CARPETS—Inlaid, 69-89c yard. Used battleship carpet, 75c; Congol., 29c; ½ in. inlaid r. r. salvage, 95c sq. yd. 1547 Roosevelt. Tu.-Th.-Sat.eve. Can.1553.

LINOLEUM laid free—Inlaid, 89c sq. yd.; 12 sq. yd. min. Open Thurs., Sat. eves. Marsh, 4812 N. Western. Ard. 4100.

South Side.

SUPER RUG SALE
LARGEST RUG WHSE; SAVE 40%.
475 new 9x12, $28; brdlm., $3 sq. yd. up.
987 unclaim. new 6x9 to 12x18...$3-$69
75 orientals, 875 yds. carpets..85c-$2.35
CHECKER Cleaners Whse., 1301 W. 63d.

STORAGE SAMPLES
FURNITURE BARGAINS.
Liv. rm., bedrm., din. rm. sets..$29-$69
Clos. Sun.—Op. Tues., Thurs., Sat. till 10.
CITIZENS FURN. & STORAGE.
6231 COTTAGE GROVE.

ATTENTION
ROOMING HOUSE OPERATORS.
FOR SALE
8 twin inador Murphy beds with mattresses; 3 gas stoves. 1330 E. Hyde Park.

REAL OPPORTUNITY.
Former wholesaler. Now selling direct. Hi-grade furniture and rugs. Real buys. Henry M. Goodman, 525 W. 76th-street. Open daily, 9-5:30; Thurs., Sat. eves.

USED HARTFORD-SAXONY RUGS and Carpets—9x12 to 17x40; remnants; used and new all-wool carpet. Royalton Rug, 4727 Cottage Grove.

100 RUGS—$15 to $25; parlor set, $39; bedrm. set, $44 compl. 3 rm. outfit, $175. RAPP STORAGE, 5746 S. ASHLAND.

5050 BLACKSTONE, 1st apt.—Mah. col. bed; compl. dav., chr.; used 2 mos. Ken.6865

SEVERAL van loads of good used stor. furniture at sacrifice. 746 E. 71st-st.

PAY balance—3 rooms furniture, $100; tms. $1.50 wk. S. H. Furn. 746 E. 71st.

1 COXWELL chair—Blue tone; A1 condition; price $25. Call Stewart 2109.

8 PIECE din. set, 2 Orient. rugs. Call 8-11 a. m. or 6-9 p. m. 6247 Blackstone.

BEDRM. set, bookcase, other furn. A. Gerstein, 5336 Greenwood-av. Dor. 0402.

ALL KINDS of used furniture, stoves, rugs, etc. Week days only. 6730-42 Cottage Gr.

3 BABY carriages—Used; exc. cond.; prewar. Publix Furniture Co., 301 E. 31st.

HOME FURNISHINGS AND FURNITURE.

South Side.

Army Officer Must Sell
Fine furniture; excel. cond.; recently purchased; sofa, lounge chairs, jr. dining rm. suite, solid mah. twin bedrm. suite; all made by Dunbar; also occasional pieces, Hollywood twin beds, floor lamps, electric sewing mach., vacuum, fireplace access., broadloom rugs, solid wal. office desk, leather lounge chair, filing cabinet, misc. furnishings. See Col. Fraser at Storage Warehouse, 6233-6235 S. Peoria-st., Sunday only, Aug. 1st, 9 a. m.-5 p. m.

SUN par. sets, complete twin sets, din., lv. rm. sets, used studio couches; terms. Schwartz Bros. Stor., 7012 Stony Island.

North Side.

MUST SELL AT ONCE
3 rooms of repossessed furniture including 2 piece parlor set, 3 piece bedroom set, rug, 5 piece dinette set, 2 lamps, 3 tables, mirror. COMPLETE FOR $128. Free delivery.
CASH OR TERMS.
ASK FOR MR. CLARK, CREDIT MAN. at Good Housekeeping Shops, 3047 Lincoln. Op. Thurs. and Sat. till 9:30 p. m.

MAPLE FURNITURE at bargain prices—Living room suites as low as $49. Bedroom suites at $59. Dinettes at $24.75. Shop at our store nearest you. WALLEN FINE FURNITURE CO. 3300 N. Clark-st. and 3212 N. Central.

4 Comp. Rooms, $119
Parlor suite, bedrm. suite, din. set, rugs, lamps, tables, mirrors, dishes, etc. Terms. Interstate Furn. Co. 3015 Lincoln-av.

REMER STORAGE SALE—EASY TERMS: PARLOR, BDRM., DIN. FURN.; $39 UP; 9x12 RUGS, $15; WILTON RUGS, $59; WOOL WIL. BROADLMS. $4.50 SQ. YD. 5822 N. WESTERN—DAILY 6; 3 EVE. 9.

WESTERN Furniture Co., 4646 N. Western—3 rm. hi. gr. sample furn., $169 up; 9x12, 12x15 rugs, wool Wilton, ½ pr. Open daily to 9:30 exc. Wed., Sun. 12-5.

1 LOUNGE, 2 club chairs, 1 creeping bent lawn mower, 1 G. E. humidifier. 6836 Kildare. Towers 2399.

GRAY-wh. Universal gas stove, elec. ironer, stair carpet, miscel. living room furn. New. 3674. 6657 Omargo.

1423 THOME-AV.—Complete furn. of 4 rm. apt.; will divide. Briargate 9512.

SAC. 6 rms. furn.—Liv., din., 3 bed sets, rugs; 2 mos. old; sep. Dealer. Lon. 2540.

2 PC. bedroom set—Simmons innerspring. Hollywd. bed; 8 pc. dinner set. Hol. 1937.

10 VAN loads fine used furn.—Cheap; tms. Tues., Thur., Sat. till 9. 2557 N. Clark.

DINING room, bedroom, kitchen set, icebox, gas range, miscel. 2320 Greenview.

REPOS. 3 rms.—Like new; $99; tms. Eves. till 10. ADVANCE Whse., 4342 Broadway.

Northwest Side.

BRAND new J. Lind. 4 post wd. beds. Other mod. beds, coil sprgs., mattrs., $6.95 ea.; twin insp. studio couches, $29.75; 3 pc. bedrm. suite, $39.75. Cash-terms. Chicago Bedding Co., 2645 Milwaukee. Alb. 1111.

BEDROOM set—Beautyrest mattress, coil springs, sec. desk, radio, lounge chair, 9x12 rug, dining set, dishes. 5324 Foster.

USED, New rugs and carpets at tremendous sav'gs. Amer. Pneumatic, 3918 Armitage.

BABY carriages—Used and new; reas.; cribs and hi chairs. Kutchin's, 7108 W. Grand.

6 RM. furn. and piano; 2 pc. walnut bdrm. set. Key. 9829. 4926 N. Drake. 2d.

7 PC. wal. din. set, oblong table, $18. 2449 N. Rutherford-av., 1st.

PARL. suite—2 pc., Swedish; mod.; like new; $150. 1911 N. Rutherford, Mer. 0247

West Side.

3 PC. bedroom suite, bedrm. chair, leatherette chair, 2 metal porch chairs, floor lamp, 9x12 Wilton rug and pad. 16 ft. hall runner. Hollywood bed, innerspring mattress, dishes; like new. Siercks, 5470 W. Fulton. Mansfield 3497.

USED RUGS—All sizes, $3 to $25. LION, 5931 W. Chicago. Op. Tu., Th., Sat. eves.

UNCL. rugs—9x12, 8x10, $3-$15. Rug clnrs. 4953 Chicago-av. Op. Tu., Thr., Sat. eve.

9x12 GEN. oriental rug—Was $375; sac. $45. WALLACE, 228 N. CICERO-AV.

Miscellaneous.

COMPLETE HOUSEHOLD—REAS. Linen, dishes, etc. Rogers Park 5381.

Venetian Blinds.

SAVE STOREKEEPER'S PROFITS ON FINEST CUSTOM MADE BLINDS. FREE ESTIMATE. CHESAPEAKE 2312

HOME FURNISHINGS WANTED.

CALL HAYMARKET 8840.
Highest cash prices paid for your furniture, rugs, and stoves. Wanted to buy—Household goods, vacuum cleaners, washers, and sewing machines. ADA FURNITURE HOUSE, 1432 W. Madison-st. Haymarket 6198.

JOHNSON
pays top prices for old furniture regardless of condition or will trade for new. No deal too small or too large.
DELAWARE 4781

RUGS. FURNITURE.
CALL
BRIARGATE 2200
PIANOS. REFRIGS. STOVES.

CALL KEDZIE 1300
Good cash prices for used furn., rugs, sew. mach., grand or midget pianos, etc.

CASH IMMEDIATELY
Highest Prices—Furniture and Rugs. Prompt Service. Phone STEWART 3755.

CALL LAKEVIEW 1683
NEED AT ONCE 2-3-4 ROOMS. MOD. FURN. WILL PAY SPOT CASH.

CALL ROCKWELL 4640.
Highest prices paid for your furn. One pc. or your comp. flat. Eve., Cra. 8558.

L-A-W-N-D-A-L-E 4422.
Call us before you sell ANYTHING from your home for best cash prices.

JUST STARTING BUSINESS—Will buy whole flats, odd pieces of furniture, rugs, stoves, etc. CALL ATLANTIC 2636.

HIGHEST prices paid for used carpeting, orientals, 9x12 rugs or larger. American Pneumatic Rug Co. Alb. 0171.

LAWNDALE 0305 pays your price for used furniture; complete furnishings or odd pieces. NEVADA 3255, after 6 p. m.

SUNNYSIDE 6000 — DELAWARE 1622. Imm. cash for furn., piano, linen, oriental, dom. rugs, sewing mach., stoves, etc.

HIGHEST PRICES PAID FOR GOOD USED FURNITURE. PLAZA 6320.

NORTH SIDERS—Furniture, Rugs, Grand Pianos bought, sold, exchgd. Div. 3266.

INTER. decor. wts. fine bedrm., liv. rm., din. rm. furn., orients. Lon. 6774, Mr. Kay.

NEVADA 8787—We pay your price. Need furn., rugs at once. After 6, Nev. 0011.

$5 FOR your old parlor set, in any cond. We buy any furniture. Kedzie 3008.

PARTY needs entire furn. for 10 r. home. Will pay good cash prices. Lon. 7459.

WANTED—Furnishings for 4 rms., incl. gas stove, elec. refr., washer. Riverside 2631.

ROCKWELL 6606.
We'll pay your price for all kinds of furniture. One piece or a complete home.

WILLIAMS, BARKER & SEVERN CO. EST. 1879. 229 S. WABASH. HAR. 3777.

FURNISHING apt. hotel—Pay best prices for good used furn. and rugs. MID. 2818.

PARTY needs period furn.—Silv., gr. piano, art obj.; orientals; bric-a-brac. Lon. 7258

WILL pay spot cash for any furniture you have. Call Canal 8875.

WANTED—Small radio, typewriter, adding machine, refrigerator. Lon. 8653.

HOUSEHOLD APPLIANCES.

General.

FOR sale—Jungers oil heated: twin 6 in. burner; 6 rm. capacity; with 3 50-gal. drums; excellent condition. Also Mohawk refrigerator; 5 cu. ft.; good condition. 11215 Avenue J. Sou. 5688.

ELEC. irons—Recond. for sale, all makes. Guar. American Salvage. 4000 Cottage.

WESTINGHOUSE electric dishwasher set—New. 1546 W. 87th-st. Beverly 0070.

PAY cash for refrigs., table top stoves, washing mach. Haymarket 3020. Op. Sun

ELECTRIC flatirons, used, $3.00 and up Basement, 3220 W. 25th-street.

WANTED to buy—Late model refrigerator, table top gas range, washer. Calumet 1457.

Electric Refrigerators.

NEW Electric "Slide Top" Refrigerators—For household use; 5 year protection. BERCHTOLD'S. 4912 MADISON-ST.

NEW Westinghouse elec. refrigerators—25-45 cu. ft. 1546 W. 87th-st. Bev. 0070

WANTED by priv. party—Refrig. and hsehold furn. Mrs. Thompson, Atlantic 9627.

4 HOLE Deep Freeze Cabinet—Modern, reconditioned. Reasonable. Ph. Davis 1331.

WANTED SERVEL GAS REFRIGERATOR. Call REPUBLIC 7479—after 6 p. m.

FOR sale—General Electric 4 cu. ft. 4638 Malden-av. Longbeach 1969.

Kitchen Stoves.

COMB. gas and coal heat stove; all porc.; exc. cond. Haymarket 2642—after 5.

CASH for table top or modern gas range. Private party. Armitage 3615.

TABLE TOP STOVE—LIKE NEW, $65. 2903 W. FULTON. NEVADA 7627.

Room Heaters.

CLOW Gassteam radiator—Compl. fittings. 15 sect., 38 in. high; $65. Atl. 3727.

Vacuum Cleaners.

SALESMAN—Will sacr. my late mod. $89 vac. clnr. with attachs., $25. Mich. 8867.

DOGS, CATS, BIRDS, PETS.

Dogs.

BEAGLES, BASSETS, SCHIPPERKES. DAVIS KENNELS. JOLIET, ILL.

BOSTON Bull male—Highly trained to guard car or contents; $25. Dor. 5000.

DOBERMANN—GUARD AND PATROL TRAINED, 445 E. ERIE. [CLOSED SUN.]

GERMAN SHEPHERD—Male; 9 mos.; hse. broken. Schwind, 93d-av., Palos Park.

IRISH terriers—3 mo. old; blue ribbon winners; A-K-C reg. O'Keefe, 7934 Wabash.

PEKINGESE—8 wks. to 1 yr. Healthy, hm. raised, 1 lit. A. K. C. reg. New. 1793

Miscellaneous.

PUPS, grwn. dogs—All brds., $6-$4-$2; wire, Irish ter., cocker, Scotty, Chow, watchdogs, others, reas. Per. kittens, $2. We buy.
6456 COTTAGE GROVE

ENGLISH bulls, Bostons, Springers, Cockers, Dobermanns, police, collies, others, $15; low as $2; all ages. 524 N. Cicero.

BUSINESS OPPORTUNITIES.

Businesses for Sale.

AUTO parts [new and used] and wrecking yard. Complete business. Must sell. Oakton Auto Wreckers, 2200 Oakton, Evanston.

BAKERY—With or without bldg.; very good loc. So. side; mod. equip.; good bus.; present owner 14 yrs. on premises; very gd. tms. to right party. Pros. 1485.

BAKERY—Modern; widow must sell or trade for private property; good business guaranteed; cheap. 4323 Cermak-road.

BAKERY—Exc. loc.; 1st class equip.; very profitable business. Owner sacr. acct. poor health. Address D S 521, Tribune.

BAKERY—Name, bldgs. and equip. on west side; gross $37,000 last year; price $16,000; cash $5,000. Armitage 1545.

BARBER and beauty shop—Also fixtures; new, used. PAIDAR CO., 1120 N. Wells.

BARBER Shop—Mod. equip. Sacrifice. Owner leaving town. 3541 Lawrence-av.

BARBER shop—2 chair; for sale; exc. bus. B. BRAND, FOX LAKE, ILL.

BARBER shop in Mount Prospect—Modern fixtures. Reas. 105 Main-st., 1160-J.

BEAUTY SHOP—Sacr. Owner called to army. Will lease, rent or sell; est. since 1929 in Jackson Pk. district. Rent reas. Call after 6:30 p. m. Laf. 4485.

BEAUTY Shop—Retiring, best buy in town, near Gold Coast, room 8 operators. Address D H 474, Tribune.

BEAUTY shop—Estab. bus.; must be sold because of ill health. Fully equip. 806 Beloit-av., Forest Pk. Village 2529.

BEAUTY Shop—Gd. location and business. Estab. 6 years. Beverly 0008.

BEAUTY shop—Est. 12 yrs.; very gd. bus.; low rent. 506 S. Laramie, Man. 6261.

BEAUTY salon—N. W. side; well estab.; mod. equip.; sell acc. illness. Hum. 1135.

BOOK store-magazine shop—Well est.; sell acct. other bus.; barg. Sun. 9381.

BOWLING lanes for sale or will lease to resp. party. 16 alleys; street cocktail lounge, billiard room; located No. West side. Address D G 426, Tribune.

CANDY, cigars, sporting goods, ice cream, notions—Large stock; 1 owner 19 years; selling account of death. Edgewater 3482.

CANDY, ice cr., cigs., notns. S. S. Reas. Est. tr.; 4 rs.; rt. $27.50. 3618 Fullerton.

CANVAS BUSINESS—Awnings, tarpaulins, etc., for sale, including concrete factory building with residence in front. Well established; good location in an Indiana city over 100,000. ADDRESS H T 40, TRIBUNE.

CIGAR Store—Moneymaker; no living rms. Bargain. 5400 N. Clark.

GROCERY market—Best Austin location; no competition; short hours; average weekly receipts, $1,200; owner retiring; real buy. Address D S 147, Tribune.

CONFCTNRY., Cigarets, school sup.—Liv. qtrs.; low rt. 1624 Irving Pk. Div. 9176.

CONFEC., school supplies, etc.—$650 cash; living room; bargain. 2647 N. Laramie.

CORSET and lingerie shop—Established 30 yrs. Excellent income. Must be sold on account of death. 3251 W. Roosevelt-rd.

DELICATESSEN and rest.—[Jewish]; best loc.; very cheap; sm. down pay. L. A. Jacobson, 100 N. La Salle-st. Cent. 3162.

GAS STATION—Fully equipped; leased to large oil company; 1 year to go; income $3,600 yearly; price $21,000. 3002 FILLMORE-ST. NEV. 0100.

GROCERY Store—Good income; clean stock. Established 15 yrs. Must sell acct. illness. 530 W. 43d-st. Boulevard 4079.

GROCERY—Lge. stock; must be sold at once. Kildare 5927.

GROCERY-DELICATESSEN — $500 WK. BUSINESS; REAS. ROCKWELL 4482.

HAMBURGER and lunch.—See owner days. First reasonable offer accepted. Other business. 1967 Lawrence.

HOTEL, going, successful.—95 rms., extremely well furn.; for sale or exch. Must be sold. Address N 209, Tribune.

HOTEL—36 rms., 3 baths, 3 showers; stoker; cheap rent. Reas. Delaware 2528.

HTL.—152 rms.; 10 yr. lse. Rt. $500; net $1,000 mo. DeWoskin Co., 105 W.Madison.

ICE route for sale in summer resort town, 3 trucks. Fox Lake 4132.

JOB printing plant for sale, established 1893, good buy for a go-getter. For further information, Call Aurora 7467 or see owner. 53 Fox-st., Aurora, Ill.

KITCHENETTE apt. hotel—Leasehold; 40 units; all modern; long lease; good income. Address N 372, Tribune.

LAUNDRY—Steam; sell or rent. Cash-carry trade. Reas. price. Brunswick 0388.

LUNCH room—Acct. owner's illness; fully equipped; business waiting; priced to sell quick. 4423 Lawrence. Ph. Mulberry 8067.

LUNCHEON and confectionery—Well establish.; liv. qtrs. in rear; reas. rt. Laf.8619.

MACHINE shop for sale—Enough work on hand for 2 men to pay for same in 90 days. Address D G 404, Tribune.

MUSHROOM house; 6½ ac., fully eqpt. bldgs.; eas. converted for other farm bus. Call bef. 4 p. m., Franklin Pk. 162M, or inq. Belmont-Mannheim, Mr. Ghilardi.

NIGHT club—Good business; $4,000; leaving for army. 2443 W.Madison. Hay.9186.

PATENTEE of combination drilling, reaming and counter sinking Tool or Three-in-One bit for drilling, reaming and counter sinking holes in any material in one continuous operation, wishes to sell patent. Phone Juniper 3905.

PRINTING shop — Complete, for sale or rent; linotypo and auto press. ADDRESS D G 262, TRIBUNE.

RESTAURANT
COCKTAIL LOUNGE
Yearly receipts over $100,000; air cond.; location, N. side; ample points for foods; selling price, $20,000. Information, J. Dennenberg, Cen. 4654.

RESTAURANT and tavern—Loc. on R. R. junction; good business; industrial classification. Address D G 561, Tribune.

RESTAURANT—1403½ S. 5th, Maywood; daily receipts of $55-$60; capacity 35; gd. loc.; plenty food pts. Reas. May. 2782.

RESTAURANT—Located in the Loop; modern, new equipment; air cooled; easy terms. Address N 167, Tribune.

ROOMING house—Monroe-st. near Garfield Pk.; 16 rms.; h. w. ht.; rmg. wat. in most rms. Poss. Sept. 1. A. P. Murphy & Co., 37 N. Kedzie, Ked. 1701-02.

RMG. HSE.—18 units; large rms.; newly decor.; good loc.; new stoker; 8¼ yr. lease, $160 mo. rent. Income $600. North 4100. Ravenswood 9845.

RMG. hse.—26 rms., incl. prop.; good inc.; nr. Lincoln Pk.; $10,000 cash required, balance easy terms. 2118 Cleveland.

RMG. hse.—16 rms.; 2 Frig.; stoker; 2 c. g. Rt. $60. Inc. $260. Pr. $1,100. Sec.0091

RMG. hse.—70 rs.; Woodlawn; inc. $1,100; rt. $300; pr. $7,000; tms. Capps.Sup.6160.

ROOMING hse.—96 rms.; kits.; income $1,400; stkr.; rfr. Pr. $6,500; Lon. 1558.

RMG. hse.—28 rms.; clears $200; $1,000 req. CORCORAN CO., 48 W. DIVISION.

RMG. hs.—N. S. 30 rs.; all 1-2 r. kit. apts.; run. wtr.; gd. con.; priv. pty. Lin. 9807.

ROOMING—10 rms.; La Salle near Park; rent $40; $500, terms. Mich. 6536.

ROOMING hse.—20 rms. Nr. Lincoln Park Newly dec. $900. 1428 N. Clark-st.

SCHOOL supplies, toys, cigarettes, varieties, etc. Well stocked and established with reliable suppliers. Average weekly volume $400. Hollycourt 8625.

SERVICE Station for sale—Tractors and semi-trailers and truck stop. Transport Service Station, 1558 S. State. Vic. 9319.

SHOE repair shop—Leaving city. 4341 Irving Park.

SHOE repair shop for sale or rent or work on wkly. pay basis. 7660 Cole. Sag. 3751.

TAILORING shop and exclusive dress suit rental bus. in Hammond, Ind.—Long estab. Forced to sell because of health. Address D G 277, Tribune.

VENDING machine [80] for candy and peanuts. Write R. Proctor, 130 N. Stewart. Libertyville, Ill.

WOODWORKING facilities for sale or lease—In central Indiana town. Heavy orders. Available labor and materials. ADDRESS C A 16, TRIBUNE.

EXCELLENT opportunity for investment and security of income. Must sell 33 year old established tavern business and property due to illness and age; will retire. Located 3 blocks from local defense plant; also new government building project homes to be constructed across from this location, at 12th-st. and Harlem-av., Forest Park. Ideal for trailer camp needed for defense workers. On lot 125x125 next to tavern; sacrifice. For appointment call
TRIANGLE 4100.

Business Service.

MECHANICAL Engineer—With fully equipped machine shop. Will design, develop post-war ideas. Address C P 453, Tribune.

1,000 RAISED LETTER BUS. CARDS, $2. Dollar Letter, 180 W. Wash. Dea. 7060.

Concessions, Locations, and Leases.

SUBCONTRACT wanted — 6,000 sq. ft. ground floor, any kind machy. installed, modern. Good labor avail. 18 mi. E. of Chi. on P. R. R. Address H T 43, Tribune.

COAL yard for rent or sale—On I. C. railroad; scale; office and track. Finest south side location. Estab. business. Fairfax 5961.

EQUIPPED garage-repair shop—Reasonable. 5513 S. Wabash. Wentworth 5696

Business Equipment.

PERMANENT WAVE machine; Combination 12 spiral, 12 croquignole. Nestle-LeMur. Multi Triumph, duo control with air circulator; like new. Write Mrs. Sam H. Frey, 104 E. Front-st., Mt. Morris, Ill.

REACH in refrig.—54 cu. ft.; wht. porcelium; like new. Esta. 4826, 9-12 a. m.

Job Lots.

60 STEEL partition rooms; 60 each; coil spg. cots, matt., pill., steel chairs, cusp., elec. wat. cooler [DC]; also 6 rms. asst. bdrm. furn.; Neon sign and DC conv. Used in Turk. ba. Suit. for men's hotel, camp, dorm., etc. Call Sup. 0844 [9-12 noon]; can be seen by appt. 829 N. Dearborn.

ONCE USED BARREL LINERS. Kraft waxed, moisture proof, had been used for food; suitable for chemicals; in excellent condition. Boulevard 6400.

LARGE supply of bed spreads, table covers, scarfs, tapestries on hand; will sell for 25% off. 54 E. 18th-st.

LG. quan. 3-in. zippers; also 20 M. pictures for framing. Rogers Park 0788.

Manufacturing.

WE HAVE open time on handscrew machines to 1 in.; lathes to 16 in. swing; jeweler's lathe to ¼ in. mill drilling and grind. attach.; 10 ton hydraulic press; kick press; or assembly work. Key. 3335.

OPEN time—½ inch to 4¼ inch automatic screw machines; also time open drill press work. HERCO ENGINEERING CO. MOHAWK 1166.

WANTED—Sub-contract work; drilling, tapping, and small lathe work. Vin. 4484.

WANTED—Work for drilling, tapping, and kick presses. Diversey 2975.

BUSINESS OPPORTUNITIES.

Manufacturing.

Lockheed Aircraft
wants sources for tooling and machining on milling machines and turret lathes for small castings and forgings. State equipment and time available. Answer by mail. 928 Palmolive Building, Chicago, Ill Att. Roberts and Morrison.

WANTED—Lathe and drill press work; home shop; no order too small; hourly or piece work; handle any metal. Will pick up and deliver. Phone Seeley 1836. Mr. Danielson.

GLASS plant near Pittsburgh has facilities to produce several hand blown mould items. Give complete information. Address D J 484, Tribune.

Wanted.

A GROUP of individual merchants wish to acquire one or more medium sized department stores; stores with volume of $250,000 to one million will be considered. Large specialty stores with accessories will be considered. Write particulars confidentially. Address D G 517, Tribune.

HAVE $2,000 CASH
Want to buy profitable business. Give full details. Reason for selling. Address D G 66, Tribune

WE BUY OR SELL ANY SIZE BUSINESS. NO ADVANCE OR APPRAISAL FEES. LEWIS, 609 WASHINGTON. MON. 8032.

WANTED to buy—Third rate hotel of 35 or more rooms in the loop. Must be reas. pr. Address N 217, Tribune.

WE buy your store, pay cash same day. ROSS CO., 663 N. State-st. Whi. 6373.

CASH for stores, stks. of mdse. Ace Auctioneers, 672 W. Roosevelt-rd. Can. 8625.

OFFICE FURNITURE AND DEVICES.

NEW AND USED DESKS, CHAIRS, FILES. Rebuilt dictaphones, mimeographs, bookcases, time clocks, safes, hand and electric calculators. 4636 W. Washington. Austin 8888.

DESKS, CHAIRS, TABLES
Safes, recep. room furn.; new and used. R. W. McGRATH, 1672 W. Ogden-av.

ALLEN Wales adding machine—Elec., for bkkpg. and statements, with stand; A1 condition. Reasonable. Bi-Rel Hat Co., 630 W. Jackson. 2d floor.

OFFICE furniture and Underwood typewriter and desk comb.; desks and chairs; private. Call Butterfield 1131. 7445 South Chicago-avenue.

WANTED BY PURCHASING AGENT FROM PRIVATE PARTY FOR CASH: 8 desks, 6 steel files, 20 lockers, safe. CALL BITTERSWEET 6600, APT. 203.

BUY OR SELL—SAFES, VAULT DOORS AND MONEY CHESTS. MOSLER SAFE CO., 214 W. JACKSON. RAN. 0211.

12 STEEL files, steel typewriter desks, steel storage cabinets, safe, steel 3x5 card sections, wood desks, chairs. Har. 6450.

KARDEX equipment—2 15-drawer, 2 22-drawer, size 4x6, for sale by private party. Boedeker, Man. 6137.

30 STEEL files, 125 steel lockers, 25 chrome chairs, steel shelv., 100 desks, safe cabts. 526 S. Dearborn. Wab. 0956.

PURCHASED from large corporation—Used desk, chairs, tables, files; bargain. GEISER, 130 W. Lake. Dea. 3788.

WINDOW VENTILATORS.
Air filtered carriers. A. C., $65. Quirk, 1166 W. Madison. Mon. 8373.

STEEL shelving—Furniture, wood tables. CENTRAL, 20 W. Hubbard-st. Del. 8495.

OFFICE machines of all kinds—Save half. Pruitt, 425 N. La Salle-st. Del. 4900.

WANTED—TIME CLOCK
SEELEY 1847.

USED OFFICE furniture, desks, chairs, etc. KENDRICK, 218 W. Jackson. Cen. 4324.

A. C. AND D. C. fans—All sizes. Wm. Geiser, 175 W. Lake. Dea. 7003-7004.

4 FT. A. C. frigidaire—G. E. D. C. water cooler. Kardex. 96 mimeo. Har. 5181.

WANTED—Typewriter, add. machine, refrigerator. Longbeach 8653.

MUSICAL INSTRUMENTS.

Pianos and Players.

WE PAY MORE CASH
FOR YOUR
Grands–Uprights–Spinets
MERRIMAC 4026
Chicago's oldest used piano dealer.

SPOT CASH
FOR USED UPRIGHT OR PLAYER PIANOS. HIGHEST CASH PRICES PAID.
GULBRANSEN FACTORY
816 N. KEDZIE-AV. VAN BUREN 9000.

Clearance Sale Factory to You
SEE THE LATEST STYLING IN FACTORY REBUILT SPINET TYPE PIANOS. FULL FACTORY GUARANTEED. Also spinets, uprights, grands. Samples, floor models used; $195 up, terms. GULBRANSEN FACTORY, 816 N. Kedzie.

CHICAGO'S LARGEST STOCK OF USED GRAND AND UPRIGHT PIANOS.
Used grand piano..........$295
Used small upright...........$95
NOW ON DISPLAY, EASY PAYMENTS. KIMBALL FACTORY, 2611 S. California. OPEN TONIGHT UNTIL 9 P. M.

DON'T GIVE
YOUR PIANO AWAY.
CHICAGO PIANO EXCHANGE pays top prices for grands, uprights, spinets; any condition. Keystone 2489.

GOOD used pianos—$35; terms, $1.50 a wk. The smallest standard size piano keyboard. Full 88 note. Fireproof Private Piano Warehouse, No. 3, corner S. Ashland and 39th-st. Open till 9 p. m.

BALDWIN GRAND—POSITIVELY NEW. At a saving of $540 off original price. See MR. RUSSELL, credit mgr. Wab. 6900. BALDWIN PIANO CO., 323 S. Wabash.

WANTED—FOR OUT OF TOWN SHIPMENT—300 PIANOS. Grands, uprights, spinets, midgets. Will pay top market prices. Juniper 1505.

CHICKERING GRAND—Used in priv. home; modern design; snap; $395; terms. CABLE'S, 228 S. Wabash. Op. Mon. eve.

WANTED from private families—Upright pianos; also grands or spinets. We pay spot cash. MERRIMAC 8313.

BIG bargains in Steinway, Baldwin, Mason & Hamlin, other standard grands. North Shore Piano Mart, 6230 Broadway

EXCELLENT vals. in slightly used grands including Steinway, Chickering, Baldwin. Moist Piano Co. 5509 Broadway.

WANTED THIS WEEK—Spinet or small Upright. For cash. LAKE VIEW 5498.

MUST SELL 12 grand pianos—$195 up; popular makes. 6512 N. Clark.

UPRIGHTS, grands, and spinets wanted—Highest price paid. Wentworth 8724.

SACRIFICE—Conover 77 Grand; like new. Also Midget, like new. 6242 W. Grand.

WANTED—Grand pianos, spinets, uprights. Highest cash prices paid. But. 3700.

STARK baby grand—Exc. tone. Like new. Dor. 0402.

SACRIFICE Steinway Baby Grand — Like new; A-1 condition. Sheldrake 8414.

SPINET—GRAND—STUDIO PIANOS. Terms. Victor Storage Whse., 4809 Lake.

WANTED—Upright or grand piano for cash from private party. Austin 4927.

WANTED — STEINWAY GRAND PIANO. WILL PAY $600 CASH. KEY. 2489.

Accordions.

PIANO accordion—48 bases; Cavano; looks like new; reasonable; also Wayne electric guitar, never been used. Englewood 7170.

CASH FOR YOUR ACCORDION. 218 S. Wabash. 3d. flr. Harrison 7707.

120 BASS, $45 — EXCELSIOR'S lady's model, 2 sw.; like new; sac. Seeley 6270.

ACCORDION WANTED—FROM PRIVATE PARTY. Will pay cash. SEELEY 8475.

Organs.

PIPE organ—Beautiful. Walnut console; 1 manual. Excellent condition. Suitable for small church or funeral home. Original cost $2,800. Sacrifice $350. Call for appointment. Newcastle 1240.

HAMMOND electric organ—Model B with dr. speaker. Only used 3 weeks. Owner Smitty, 123d and Archer, Lemont, Ill.

SACR.—Mason and Hamlin reed organ; oak case; 16 stops. 325 Wisconsin. Whi. 9722

Phonographs and Recorders.

LAFAYETTE recorder playback—33⅓; 78 R.P.M.; exc. cond.; best of takes; soldier leav. tn. 5454 N. Broadway. Sun. 6963.

Wind, String, Etc.

TRUMPETS—Cornets—Trombones—A wide selection; new gold laq.......$20-$25-$35
Hiclass Concert Guitars.......$20-$25-$35
New snare drum, Broadway model.$38.50
Hi-hat, 2 cymbals, $15. 914 Maxwell-st.

SELMER B FLAT CLARINET—Reasonable. Call Lawndale 2161—before noon.

ELECTRIC GUITAR—Sacrifice; perfect condition. Regent 8922.

DANCING SCHOOLS.

50c—BEGINNER' CLASSES—50c. Mon., Tues., Wed., Thurs., Sat., Sun. eves. at 8. Pri. lessons any time, $1.50. Teresa Dolan, 1208 E. 63d-st. Hyde Park 3080.

SPECIALIZE IN BEGINNERS. Lea's Studios, 1041 E. 63d. Hyde Park 1113, 1661 E. 79th-st. South Shore 5171.

WE TEACH yng. and old to relax, dance. Private, $1.25; class Mon. 8 p. m., 50c. H. Anderson, 155 N. Clark. 738 Sheridan.

LEARN TO DANCE CORRECTLY—$1 les. Sunny Carroll, 4751 N. Western. Lon. 7975.

INSTRUCTION.

LECTURE and demonstration on the art and science of swimming. Tickets reserved. Bri. 8000. Ext. pool.

SPANISH translation — Private lessons by expd. native teacher. Lincoln 5643.

HORSES, HARNESS, AND WAGONS.

WANTED—Shetland pony. Call Melrose Pk. 1500.
631 between 8 and 2. Saturday.

USED AUTOMOBILES FOR SALE.

BUYERS ATTENTION
Wholesale to Everybody

1942 Pontiac 4 dr. sedan....$1,295
1942 De Soto 4 dr. sedan....$1,295
1942 Olds. 76 sedan....$1,295
1942 Hudson 4 dr. sedan....$995
1942 Ford super sedan....$995
1941 Nash Club coupe....$895
1941 Buick spec. 4 dr. sed....$1,195
1941 Buick sedanette....$1,195
1941 Olds. 98 4-dr. sed....$1,195
1941 Pontiac 4 dr. sed....$1,195
1941 Ford super sed....$795
1941 De Soto sedan....$995
1941 Cadillac sedan....$1,895
1941 Chev. 2 dr. sedan....$895
1941 Ford conv. coupe....$1,195
1941 Pontiac conv. coupe....$1,295
1941 Hudson sedan....$695
1940 Cadillac 6 p. sedan....$1,395
1940 Chev. sedan, only....$795
1940 Nash sedan....$495
1940 Chev. conv. coupe....$795
1940 Dodge sedan....$765
1940 Oldsmobile sedan....$765
1940 Buick 2 dr. sedan....$695
1940 Stude. Champ. sed....$765
1940 Chrys. Windsor sed....$865
1940 Hudson 4 dr. sedan....$595
1940 Stude. President sed....$795
1939 Oldsmobile sedan....$595
1939 Chev. 2 dr. sedan....$495
1939 Cadillac Club cpe....$795
1939 Plymouth sedan....$495
1939 Chrysler Royal sed....$595
1939 Ford 85 2-dr. sed....$465
1939 Packard Club cpe....$365
1938 Ford sedan....$395
1938 Chev. 2 dr. sedan....$365
1938 De Soto sedan....$345
1938 Dodge 2 dr. sedan....$365
1938 Olds. 6 cyl. sedan....$345
1937 Ford sedan....$195
1937 Chevrolet sedan....$245
1937 Cadillac sedan....$295
1937 Plymouth sedan....$195
1936 Plymouth coupe....$165
1936 Ford sedan....$165
1935 Chevrolet sed....$50
1933 Plymouth sedan....$35
MOST CARS HAVE RADIOS, HEATERS.

100 OTHERS
ALL MAKES AND MODELS
2550 N.Cicero
OPEN SUNDAY TILL 6

BUICK 1939
Special 5 pass. coupe; rad., heater, def., 5 good tires, spec. air horns, spotlite. Orig. finish. Like new. A real buy. TERMS, TRADE. OPEN EVES. TILL 9.
3939 Washington

BUICK SPECIALS
1941 Special sedanette; htr., rad. 1941 Special touring sedan; rad., htr. Recond. O. K.'d; 5 tires; priced right.
RUBY CHEVROLET
7158 STONY ISLAND. FAIRFAX 9600.

BUICK '41—4 dr. spec. sed.; rad.; htr.; two-tone green; prac. new tires. Also '41 sedanette; rad.; htr. They are so near to new they glitter.
2491 MILWAUKEE.
Closed Sunday. Open evenings.

BUICK 1941 SUPER
4 dr. sedan; radio, heater, exc. cond.
NORTH SIDE PACKARD.
1809 Devon. Briargate 3100.

BUICK—1940 SEDAN—$845.
Special 4 dr. sedan; radio, htr.; like new.
BUICK—1941 SEDAN—$1,095.
Special 4 dr. sedan; radio, htr.; perfect.
2247 S. MICHIGAN.

BUICK—'40 spec. 4 dr. sed.; radio, heater, seat covers; looks like new; private; best offer. Call Sat., 4719 S. Halsted.
BUICK—1941 model 61; jet black; 4 dr. de luxe sedan; fully eqpt. General tires, slightly used. Must sell. 3241 W. Ogden.
BUICK—1941 SUPER SEDAN; LOW MILEAGE. EXC. COND. GRA. 0500. BROMPTON GARAGE. 3545 BROADWAY.
BUICK—1938 special sed., black; a beauty; radio and heater; prac. new tires; reas. 1647 S. Pulaski-road.
BUICK—'41 sedanette; htr., radio, w. w.'s; also 4 dr. sedan; very low mileage. Consider trade. Dealer, 1252 S. Kolin.
BUICK—1940 SUPER SEDAN; PRIVATE; BEST OFFER. TRI. 0244.
BUICK—'41 Super conv. coupe; pract. new; rad., htr. Real barg. 3940 Grand.
BUICK sedan—1940; fine cond.; $750; good tires, radio, heater. 3825 Grand-av.
BUICK—'40 spec. 4 dr. sedan; radio, htr.; good cond. 2543 S. St. Louis aft. 6 p. m.
BUICK—'41 super sed.; seat cov., rad., 5 exc. tires; low mil. Shell, 3757 N. Ashland.
BUICK—'34 COUPE. RUNS GOOD. LOOKS GOOD. DELAWARE 5512.
BUICK—1939 4 door sedan; rad., heater, white wall tires. Shell, 3757 N. Ashland.
BUICK—'38 spec. 4 dr. sedan; all good tires. $450. Priv. 541 Hobbie-street.
BUICK—'37 special sedan; gd. cond.; radio, heater; $375. Avenue 2157.
BUICK—Late '38 spe. 4 dr. sed.; trk., rad., htr.; A1 cond.; $495. 5954 S. Kedzie.
BUICK—'41 CENTURY SEDAN 4 DOOR; LIKE NEW; $1,185. 1132 DIVERSEY.

1940 CADILLAC
7 PASSENGER IMPERIAL
Radio, heater, w. w. tires; very clean automobile; only 1 owner. Priced to sell.
O'Donnell Motor Sales, Inc.
7656 S. Stony Island. Reg. 1866.

'41 Cadillac Model 63
Beautiful black. Low mileage. Hydromatic transmission. Radio, Heater. Full guaranteed.
Auth. Chrysler Dealer
M. J. KELLY, INC. 940 N. CLARK.

CADILLAC 1941
Model 62 de luxe 5 pass club coupe; radio, heater, U. S. Royal Mast. tires. Tms., trade. Op. eves.
WALTON, 2229 S. Michigan

CADILLAC—1941 SEDAN; 7 PASS.
CADILLAC—1941 SEDAN; 5 PASS.
CADILLAC—1941 SEDANETTE.
CADILLAC—1941 CONVERTIBLE CPE.
CADILLAC—1940 CONVERTIBLE SED.
FITZPATRICK, 8959 S. ASHLAND.

CADILLAC '41 COUPE
Model 62—5 pass., two tone color. White walls; radio; $1,895.
Bird-Sykes, 2235 Michigan

CADILLAC—'41 4 door sedan; exc. tires; low mileage; one owner car; must see. WRIGHT MOTORS, Rogers Park 8842.
CADILLAC—'38-60 special sedan. $300. Needs body and fender work. Island Garage, 1357 Blue Island. Canal 1300.
CADILLAC—'41 model 62, 4 door sedan; radio; htr.; w. w. tires. Victory 2421.
CADILLAC—1940, 62 sedan; radio, htr.; perf. tires; $1,185. Mansfield 6435.
CADILLAC—'39 model 61 4 dr. sed.; htr. and radio. 5 gd. tires; $650. Wab. 3649.
CADILLAC—'39 60 spec. sed.; motor just rebuilt; private; cheap. Ken. 8600.
CADILLAC—Conv. 6 pas cpe., 1939, 61; rd., ht., w.w. trs. New top. Lake For. 1618.

CHEV. 1940
5 pass. trunk sedan; heater, defrosters, 5 very good tires; original thruout; driven very little; will sacrifice at bargain. TERMS, TRADE. OPEN EVES. TILL 9.
3939 Washington

CHEV.—'41 spec. de luxe 5 pass coupe. Rad., htr. [under st.]; low mile. Owner will trade. 1453 W. 82d-st. Ste. 4017.
CHEVROLET—'41 Master de luxe town sedan; like new; good tires; seat covers; heater; $995. Dealer, Highland Park 120.
CHEV. '40....$695
5 pass.; 5 like new tires; rad.; htr.
BRADLEY. 4748 W. CHICAGO-AV.
CHEVROLET—'35 coupe; excel. trs., htr.; priv.; $140. Sat. aft. and Sun. Pla. 2335.
CHEVROLET—1939 business coupe; good condition; heater. Livingston 0744.
CHEVROLET—'39 de luxe 2 dr. sed. Rad., htr. Private. $500. Edgewater 3327.
CHEV.—'38 conv.; new paint; r., h. 6827 N. Clark. Rogers Park 5443.
CHEV.—'41 Spec. de luxe sedan. Pract. new; rad., htr. Real barg. 3940 Grand.
CHEVROLET—'35 4 door sedan; radio, htr.; owner in navy. Sacr. $165. Kil. 6887.
CHEVROLET—1934 SEDAN. CLEAN. HEATER. OAKLAND 4659.
CHEV.—'41 spec. del. bus. coupe. exc con. radio, htr., etc., $950. Atlantic 7464.
CHEVROLET—1940 mast. de l. sed., $475 ... cash. Garage, 3816 W. Madison.
CHEV.—1937 sedan; like new tires; htr. Runs perfect; $275. 1621 N. Cicero-av.
CHEVROLET—1941 Master de luxe sedan. Phone Skokie 1252.
CHEVROLET—'41 CONVERTIBLE COUPE. TIRES LIKE NEW. 1132 DIVERSEY.
CHEVROLET—1939 club coupe; like new. $595. Good tires, rad., ht. 3825 Grand
CHEV.—'36 coach. $135. Good tires, radio, heater. Armitage 8985, after 6 p. m.
CHEV.—1942 de l. 2 dr. sed.; fully eqpt.; low mil.; barg. O. P. A. 3241 W. Ogden.

USED AUTOMOBILES FOR SALE.

Don't You Believe It? We're Sellin' 'Em . . . and Cheap, Too!
SAVE $100 TO $1,000
WE WHOLESALE
1942 PONTIAC 4 DR. SED., $995.

1942 Buick ....???	1942 Willys ....???
1942 Plyms. ....???	1942 Olds. ....???
1942 Fords ....???	1942 Dodge ....???

377 Other Bargains

'41 Cadillac ...???	'41 Nash sed....???
'41 Willys sed. ???	'41 Chrysler sed..???
'41 De Soto sed. ???	'41 Chev. sed....???
'41 Nash sed....???	'41 Olds. sed....???
'41 Hudson sed. ???	'41 Pontiac sed....???
'41 Buick sed....???	'41 Ford sed....???
'41 Dodge sed....???	'40 Cadillac sed..???
'41 Plym. sed. $785	'38 Buick cpe....$375
'40 Buick sed. $685	'38 Ford sed....$325
'40 Ford sed. $595	'37 Ford sed....$125
'39 Buick sed. $545	'37 Willys sed. $195
'39 Chev. sed. $395	'36 Dodge sed....$125
'39 Plym. sed. $395	'36 Chev. sed....$125
'39 Mercury sd. $465	'36 Plym. sed....$115
'39 Hudson sd. $345	'36 Ford sed....$85
'39 Ford sed. $295	'35 Ford sed....$75
'38 Pack. sed. $355	'35 Olds. sed....$85
'38 Chev. sed. $325	'34 Pontiac $55

CONVERTIBLES

1942 Pontiac ..OPA	1942 Olds 98 ...OPA
1941 Buick ....???	1940 Plymouth ..???
1941 Olds. ....???	1940 Mercury ...???
1941 Buick ....???	1940 Packard ...???
1941 Chev. ....???	1938 Terraplane ..???
1941 Nash ....???	1938 Packard ...???
1941 Plymouth ..???	1939 Mercury ...???
1941 Ford ....???	1939 Hudson ....???
1940 Chevrolet ..???	1939 Pontiac ....???
1940 Buick ....???	1939 Plymouth ...???
1940 Nash ....???	1937 Ford ....???

CITY, 1718 S. STATE
Every day till 8 p. m. All day Sunday.

HEADQUARTERS
for Defense Transportation
1942 Packard 120 4 dr. sedan. OPA.
1942 Packard 6 2 dr. sedan. OPA.
1941 Buick special 4 door sedan.
1941 Chevrolet 4 dr. sedan.
1941 Dodge 2 dr. sed.; fluid drive [2].
1941 Ford [85] 2 door sedan.
1941 Packard 120 4 dr. sedan.
1941 Packard 6 4 dr. sedan.
1941 Packard super 8 club coupe.
1941 Packard Clipper 4 dr. sed. [2].
1941 Plymouth 4 dr. sedan.
1940 Olds. touring sedan.
1940 Packard 6 touring sedan.
1937 Packard 6 2 dr. sedan.
1937 Packard 6 business coupe.
All cars recond. Complete satisfaction. "A Safe Place to Buy Used Car." Open Monday and Thursday Eves.
PACKARD-EVANSTON, 1735 E. Railroad.

Wholesale and Retail
Crosstown Motor Co.
4655 Washington-blvd.
HAS MIRROR CARS
WITH LOW MILEAGE.
Like new: Buicks, Packards, Oldsmobiles, Pontiacs, Cadillacs, Chevrolets, Fords, and Mercury convertibles.
85 new '42 Fords, Chevrolets, G. M. C.'s, and Dodge trucks and commercial units; with government permit. Open evenings.
ESTEBROOK 2226

Dealers, Attention!
BUICKS, CHEVS., FORDS, DODGES, PLYMOUTHS, OLDS., STUDES., NASHS, AND PONTIACS AT WHOLESALE.
Murphy-Dodge-Plymouth
2650 N. CICERO-AV.

Auto Dealers' Notice
Wednesday, Aug. 4, at noon, 100 cars will be sold to dealers only.
5506 Lake Park-av., 3d flr.
MIDWAY 2810.

CHEV.—1941 2-dr. sed. We have 3 of the cleanest in town; 2 are black, 1 is bright maroon. Hurry and get first choice. 2491 MILWAUKEE. Closed Sunday, open evenings.
CHEVROLET—1941 special de luxe club coupe; radio and heater; like new; $1,100. 3526 W. 5th-av. Nevada 0504.

CHRYSLER 1939
4-dr., 5 pass. trunk sed.; OVERDRIVE, rad., htr., defrosters, 5 good tires; original finish. A REAL BUY TODAY. TERMS, TRADE. OPEN EVES. TILL 9.
3939 Washington

CHRYSLER—1942 royal 6 pass. sed.; black with chromium; compl. equipped; radio, clock, dual heater, air conditioned, rear windshield wiper and many other extras. Must see to appreciate. OPA needed. Winnetka 1684.

'37 Chrysler 7 Pass. Sedan
Good running condition and good tires. STUDEBAKER, 1836 Ridge, EVANSTON.

CHRYSLER—1941, Crown Imperial 4 door sedan; low mileage. Like new. Mid-City Garage, 15 S. Peoria.
CHRYSLER—1940 Windsor sedan; radio, heater, overdrive, white wall tires. SHELL, 3757 N. ASHLAND.
CHRYSLER—'41 SEDAN 4 DOOR; LIKE NEW; $1,280. 1132 DIVERSEY.
CHRYSLER—1940 New Yorker 4 dr. Sedan. Exc. cond.; $1,200. Hyde Park 1137.
CHRYSLER—1936 sedan, 4 dr.; runs good; $165 cash. 1647 S. Pulaski-rd.
CHRYSLER—'37 Royal sedan; low mileage. A1 cond. Radio, heater. Sheldrake 2887.
CHRYSLER—1942 club coupe, $1,600; in service. Address D G 425, Tribune.
CHRYS.—'40 2 dr. sed.; rad., htr., def.; like new; $950; priv. party. 2230 N. Lorel.
CHRYSLER—1941 ROYAL SEDAN. Armitage 6616.
CORD—Super charged custom built convertible coupe. Latest '37; completely rebuilt at the Cord factory in June, 1943. This car is truly the most beautiful car in the country with its massive, modern, distinguished lines years in advance. It carries the finest equipment with many extras. Only people of discriminating taste can truly appreciate a car of this type. Write, wire or phone John, at 4654 N. Central-av., Chicago, Ill. Telephone Mulberry 7551.
CORDS—WE SELL AND BUY. 7615 Stony Island. Saginaw 1664.
DE SOTO—'37; A1 condition; good tires; $275. Jack's, 2440 Cermak.
DE SOTO—1941 4 dr. sed; low mile.; fully equipped; w. w. tires. A. m.'s, Edg. 4823.
DE SOTO—'37 4 dr. sed.; htr.; good tires. O. Dr. $250. 7503 Yates, Apt. 33.
DE SOTO—1932 2 dr. sedan; like new; good tires. Diversey 7440, Apt. A-5.

Dodge '40 Station Wagon
Reupholstered and refinished; mechanically perfect; real buy.
Ford Dlr., 3310 Sheffield

DODGE—1941 Luxury Liner sedan; heater, radio, w. w. tires; like new; $1,095. Call Greenleaf 8913 before 7 p. m.
DODGE—'40 4-dr. de luxe sed. Like new; low mileage. Radio, htr. Mohawk 2768.
DODGE—'41, late lux. liner couped A1; 5 perf. tires. Summit 886R1 aft. 1 p. m.
DODGE—'41 2 door sedan; low mileage; private; $1,000 or best offer. Tri. 5620.
DODGE—1940 4 dr. de luxe sedan; radio, htr.; good tires; $775. 651 N. Drake.
DODGE—1935 4 door sedan; heater; $100. 732 Cabrini-st. Monroe 2636.
DODGE—1941 custom lux. liner sedan; rad., htr.; ex. tires and cond. Cicero 5947-M.
DODGE—'34 4 door. $60. 843 S. Dunlap, Forest Park, after 7 p. m.
DODGE—'39 liner sed. Htr., rad. A-1 tires. Family car. Like new. $695. Sou. 8751.
DODGE—1941 sedan, luxury liner; family car; reas. 1647 S. Pulaski-rd.
FORD, 1941—CONVERTIBLE. 2 to choose from. Both like new in every respect. 2473-91 MILWAUKEE.
FORD—'41 conv. club cpe.; rad., htr.; like new top, appearance and cond. Also '37 Packard conv. coupe in finest condition. CLARK-MAPLE CHEV., 1038 N. CLARK.
FORD—'39 ....$545
5 pass.; 5 like new tires; rad.; htr.
BRADLEY. 4748 W. CHICAGO-AV.
FORD—'39 2 dr. sedan; good running condition; perfect tires; $495. 3520 ARCHER. VIRGINIA 1572.
FORD—'41 Super de luxe sedan; pract. new; rad., htr. Real barg. 3940 Grand.
FORD—'34 sedan; very good running condition; priv. $95. Kildare 6887.
FORD—'35 2 door sedan; runs good; tires fair; $90. 10642 Bensley. Reg. 0295.
FORD—6 1941 5 pass. coupe; radio, heater, defroster; private. Spa. 8152.
FORD—1938 Tudor sedan; model 85. Radio, heater; $375. 1621 N. Cicero-av.
FORD—Late '37, 2 dr. coach; gd. mechanical cond.; gd. tires. Lak. 2898.
FORD—1930 coupe. Very new tires. Radio, heater. A-1. $150. Midway 1984.
FORD—'37 conv. sed.; rad., htr.; new top. $350 or bst. off. Garage, 3816 W. Madison.
FORD—1930 coupe; model A; new paint; a good one. $85. Sheldrake 8932.
FORD—'37 tudor; good condition; private party. Palisade 7908.
FORD—1940 tudor de luxe; htr.; motor perfect; $725. Ph. Pull. 9434.
FORD—'37; tudor model 60; good cond.; rad., htr.; must sell. 3646 Broadway.
FORD—1938 tudor de luxe; 5 good tires; just like new; prv. $375. 541 Hobbie-st.
FORDS—'31 mod. B rdster. $125; '30 sed. $65; '31 coupe. $65. 5642 S. Ashland.
FORD—1942 convertible club cpe.; rad., htr., w. w's. OPA. 301 Madison, Oak Pk.
HUDSON—'37 4 door sedan; heater, radio; excellent tires and condition; private party. Newcastle 3263.
HUDSON—'41, 2 door super 6 sedan; radio, heater; new tires. Best offer will buy. Longbeach 6181. Ardmore 3233.
HUDSON—'42 de l sed., 6 cyl. OPA. Terms or trade. 3186 Milwaukee. Pal. 4272.
HUDSON—1941 sedan; radio; low mileage; seat covers. Shell, 3757 N. Ashland.
HUDSON—'41 2 dr. sed.; must be sold; lvg. for army. 2020 W. Division. Arm. 6624.
LA SALLE—Convertible coupe '38; side mounts; sac., $185. 6206 S. Kolmar.
LINC. ZEPH.—1939 sed.; like new car. 1721 Peterson. Longbeach 7060.
LINC. Zeph.—'37 sed., gd. tires, rad., htr. $295. Plym. '34 sed. $75. 2512 Archer.

USED AUTOMOBILES FOR SALE.

No Finance Co. to Deal With
Very Easy Terms
WE FINANCE ALL SALES
20 YEARS IN OUR OWN BLDG.
BIG VALUES—MANY WORTH DOUBLE.
'41 Buick 9 pass. sed.; like new; very spc.
'29 Studebaker 6 cyl. sed.; a gd.run..$65
'35 OLDS. 4 d. sed.; 6 cyl.; barg....$85
'36 NASH coupe; extra gd. tires....$165
'36 PONTIAC coupe; ex. gd. tires...$215
'37 FORD 4 d. sed; 85; snappy....$235
'37 CHEV. coupe; 1 owner....$395
'38 BUICK sed., spec.; rad., heater..$485
'38 CHEV. 2 dr.; like new....$475
'39 PLYMOUTH coupe; gd. outfit..$525
'39 PLYMOUTH sed.; overhauled....$525
'40 FORD 85 spt. coupe; classy....$695
'40 PACKARD sed.; 6 cyl.; perfect..Barg.
'40 BUICK sed. spec.; extra good..Barg.
'40 PACKARD club cpe.; 1 owner..Barg.
'41 HUDSON 6 cyl. sed.; 1 owner..Barg.
'41 CHEV. sed-cpe., 4 to choose....Barg.
'41 NASH sed.; 6 cyl.; a beauty....Barg.
'41 DODGE sed.; like new....Barg.
'41 FORD 4 dr. sed.; super de luxe..Barg.
'41 STUDE. Champion sd.; very gd..Barg.
'41 BUICK spec. sedanette; low mi..Barg.
'37-'38 7 pass. models. Many others.
DONN MOTORS
7424 Stony Island-av.
OPEN EVES. DORCHESTER 5000.

CADILLACS AT HARRIGAN'S
CADILLAC '42-'41-'40 SEDANS.
Beautiful 1942 Cadillac 63 4 door sedan, dark blue, original finish, hydromatic transm., radio, heater owned by prominent River Forest resident. This car cannot be told from new. Ceiling price.
1941 Cadillac 62 4 door sedan, custom interior. Car equipped with radio, heater, white wall tires, original finish. Exceptional low mileage. A car you will be proud to own. Priced to sell.
1940 Cadillac model 62 torpedo sedan, radio, heater. This car has low mileage. Serviced by Cadillac exclusively. A beautiful car that will last you the duration.
NEW Chryslers, Plymouths, Dodges, and De Sotos with priority numbers.
150 USED CARS, the finest in the city.
TOM HARRIGAN, Inc.
440 MADISON-STREET
OAK PARK, ILLINOIS
EUCLID 576 AUSTIN 1220

CAR AUCTION—200 CARS DEALERS ONLY
1938, '39, '40, '41 and '42's
SUNDAY, AUGUST 1st, 10:30 A. M.
at ENNIS MOTORS,
2519 WEST LINCOLN-AVENUE,
MILWAUKEE, WISCONSIN.
For further information phone GRONIK, INC., Auctioneers, 407 North Water-street, Milwaukee, Wisconsin.

Buyers, Attention
WHOLESALE-RETAIL
50 CARS TO CHOOSE FROM
2715 N. CICERO-AV.

STATION WAGONS
1941—Buick station wagon.
1941—Mercury station wagon.
1941—Pontiac station wagon.
1941—Ford station wagon.
8959 S. ASHLAND

LINCOLN—1938 V-12 limousine with chauffeur compartment and communication; 5 nearly new white wall tires, power brakes, trunk rack and thermostatic control ventilators; sale price, $1,200; will take light car and $800 cash. Don's Delivery Service, Inc., 27 S. Butler-st., Madison, Wis.

Lincoln Zephyr
1942—MAROON, 4 door sedan; low mileage; fully equipped; private; O. P. A. Harrison 7431 or University 1620.

LINCOLN-ZEPHYR—1941 4 DR. SEDAN. Fully equip.; very good cond.; $1,245. South Chicago Buick, 8600 Commercial.
LINCOLN-ZEPHYR—'41 4 door sed.; exc. tires; rad., htr.; overdrive; 2 to pick from; clean cars. Wright, Rog. Pk. 8842.
LINCOLN CONTINENTAL 1941. CONVERTIBLE COUPE, 5 PASS. FITZPATRICK, 8959 S. ASHLAND.
LINCOLN—1938 Zephyr sedan; $450; fine cond.; good w. w. tires. 3825 Grand-av.
MERCURY—'39 convertible club coupe; new top, radio, heater, 5 excellent tires. GLENN E. HOLMES, INC. 30 W. LAKE.
MERCURY—1940 sedan; radio, heater, whi. wall tires; low mil. Shell, 3757 N. Ashland.
MERCURY—Late '40 de luxe 6 pass. sed. Radio, htr. $675. 5954 S. Kedzie.
NASH '41—4 door sed.; small inc. heater; 5 good tires; bed arrgt.; perf. cond.; pvt. pty.; $1,200 cash. Ph. South Shore 5222.
NASH—'41 Amb. sed.; low mi.; overdrive; 5 excellent tires. Shell, 3757 N. Ashland.
NASH—Late '37 "6" 4 dr. sedan; trunk, radio, htr.; $265. 5954 S. Kedzie.
OLDS. 1941—4 dr., 6 cyl. hydram.; very, very low mi.; it's almost brand new. Also '41 6 cyl. sedanette; rad., htr.; beau. bright maroon finish.
1941 6 cyl. club coupe, like new, only $1,195.
2491 MILWAUKEE.
Closed Sundays. Open evenings.
OLDSMOBILE—1942 SEDAN.
OLDSMOBILE—1941 COUPE.
OLDSMOBILE—1941 SEDANETTE.
OLDSMOBILE—1940 SEDAN.
FITZPATRICK, 8959 S. ASHLAND.

'41 OLDS CLUB COUPE
5 pass. hydramatic drive, radio, heater in A-1 shape with 5 excellent tires. STUDEBAKER, 6335 BROADWAY.

OLDS.—'41 HYDRAMATIC CRUISER. SPORT COUPE 5 PASS. $1,095. MR. OLESON. 1132 DIVERSEY.
OLDS.—'38 sport convertible coupe; tires and general cond. like new. $125 down. 2650 N. CICERO-AV. Closed Sunday.
OLDS—'41 6-cyl. 4-dr. hydr. sed.; pract. new; rad., htr. Real barg. 3940 Grand.
OLDSMOBILE—'41 "6" club coupe; fully equipped; $1,045. Dealer, 1252 S. Kolin.
OLDSMOBILE—'40 4 dr. de luxe sedan; radio, heater. Armitage 2717.
OLDS.—'36 sedan; like new; mech. perfect; good tires; sac. Pla. 6611.
'41 Olds. $995.
Cook County Dist. 1340 W. 63d.

PACKARD
PAYS HIGHEST PRICES
FOR LATE MODEL
PACKARDS
24th & Michigan Cal. 7400

'41 PACKARD 4 DR. SEDAN
5 pass. sedan, completely equipped with radio, heater, etc.; 5 excel. tires. STUDEBAKER, 26TH AND MICHIGAN.

PACKARD—'36 4 door sedan; radio, heater, new battery, motor perfect; good tires. 1828 S. 50th-avenue, 2d fl., Cicero, Ill.
PACKARD—'40 4 dr. sed.; mod. 120; radio, heater; double size mounts; $600 cash. Can be seen at 621 W. 62d-st.
PACKARD—5 pass. sed., No. 38 model; black; fine condition; good tires. Grove Silk Co., Scranton, Penn.
PACKARD—'38 small 8, 4 door sedan; radio, heater, spotlight; sacrifice: $425. 2742 N. Greenview. Bit. 0351.
PACKARD—'40 110 SED.; RAD., HTR.; 5 EX. TIRES. SHELL, 3757 N. ASHLAND.
PACKARD—'37 small 6 4-dr. sedan; $325. 1384 W. Lake.
PACKARD—1938 Formal sed.; like new in every respect. 1721 Peterson. Lon. 7060.
PACKARD—1940 120 sedan; fine cond.; $775; good w. w. tires. 3825 Grand-av.

PLYMOUTH 7 PASSENGER
'39 sed. Runs good, very clean. LANAHAN, INC., 2522 and 2542 Mich.

PLYMOUTH—'39 convertible coupe; good condition, power top, General tires, rumble seat, radio, heater. Price $795. May be seen at Pure Oil Service Station, 93 Green Bay-rd., Winnetka. Phone 3346 any day except Sunday.
PLYMOUTH—1939 ....$445
5 pass.; 5 like new tires; radio; heater.
BRADLEY. 4748 W. CHICAGO-AV.
PLYMOUTH—'39 2-dr. sedan. Good condition. Private party. Gas station, 7251 Stony Island. Plaza 9005.
PLYMOUTH—'37 2 dr. sedan; gd. tires; priv. party. Best offer takes. J. Golding, 1500 W. Van Buren.
PLYMOUTH—1940 4 dr. sedan; radio, htr.; good condition; $595. 1721 Peterson. Longbeach 7060.
PLYMOUTH—'41 spec. de l. 4 dr. sedan; radio, htr., seat covers; low mil.; just like new. $1,150. Priv. party. Aus. 7710.
PLYM.—'37 coupe; rad., htr.; in storage 1 yr.; needs some repairs; $225. Ked. 0285.
PLYMOUTH—'41 de luxe sedan; radio, htr., private. $860. Plaza 1648.
PLYMOUTH—'36 coach. $135. Ford '30 sedan, $95. 5642 S. Ashland.
PLYMOUTH—'39 2 dr. sed.; rad., htr.; pri. party. E. Findley. 2943 W. Schubert aft.7
PLYMOUTH—'32 4 dr. sed.; good tires; gd. run. cond.; $100. Whitehall 2283.
PLYMOUTH—'41 CONVERTIBLE COUPE LIKE NEW. 1132 DIVERSEY-BLVD.
PLYM.—'37-2 dr. sedan, black; bargain; $195. Shell Station, 100 South Clinton.
PLYMOUTH—'40 2 dr. sedan; rad., htr. Des Plaines 931-J.
PLYMOUTH—'36 2 dr. sed.; A1 cond. Also Pontiac '34 sedan. 3550 Evergreen.
PONTIAC—'36 4-d. sed.; rad., htr.; $210; private. Kildare 7846.
PONTIAC—'37 2 dr. sed.; rad., htr., gd. w. w. trs; A1 cond. 1015 W. Montana-st., 1 fl.
PONTIAC—1940 club cpe.; rad., htr., w. w. tires; low mileage. Shell, 3757 N. Ashland.
PONTIAC—'40 club coupe; radio, heater; like new. Shell, 3757 N. Ashland.

USED AUTOMOBILES FOR SALE.

SAVE MONEY!
WHOLESALE-RETAIL
'42 Buick super conv. cl. cpe.; r., h..OPA
'42 Pontiac 6 cyl. sedanette; r., h..OPA
'42 Dodge 6 p. fluid dr. sed.; r., ht..OPA
'41 Chev. town sed.; rad., htr.....Barg
'41 Plym. 4 dr. sed., r., h.; like new.Barg.
'41 Ford 6 p. sed.; r., h.; like new..Barg
'41 Buick sedanette; r., h.; like new..Barg.
'41 Chev. coupe.; r., h.; like new....Barg.
'40 Chev. 6 p. sed.; rad., htr......$745
'40 Buick super, 6 p. cl. cpe.; r., h..$845
'40 Chev. de luxe bus. cpe.; r., h....$645
'40 Ford de luxe 4 dr. sed.; r., h....$745
'40 Buick 6 p. sed.; r., h.; like new..$845
'40 Plymouth 6 p. sed.; r., h.......$645
'40 Hudson 6 p. sed.; r., h.; blue....$675
'40 La Salle 6 p. club cpe.; r., h....$875
'39 Cadillac 6 p. club cpe.; r.,h $785
'37 Nash sed..$245 | '39 Olds sed.....$595
150 Others to Choose From
TERMS, TRADE, OPEN EVES. TILL 9.
3315 N.Cicero
North Town Auto Distrib.

WHOLESALE-RETAIL

'41 Willys Americ.	'39 Plym. 4 dr. sed.
'41 Merc. conv. cpe.	'39 Stude. Champ.
'41 Olds 4 dr. sed.	'39 Buick spec. sed.
'41 Buick sedan.	'39 Pont. sed., r., h.
'41 Chev. sedan.	'39 Merc. conv. cpe.
'41 Pontiac sedan.	'38 Nash sed., overd.
'41 Hudson sedan.	'38 Plym. club cpe.
'41 Plym. 4 dr. sed.	'38 Dodge sed., r., h.
'41 Stude. Champ.	'38 De Soto sedan.
'41 Ford 4 dr. sed.	'38 Ford conv. sedan.
'41 Dodge sedan.	'38 Plym. 4 dr. sedan.
'40 Pont. 4 dr. sed.	'37 Chev. sedan.
'40 Pont. club cpe.	'37 Ford sedan.
'40 Dodge club cpe.	'37 Olds. sedan.
'40 Nash 4 dr. sed.	'37 Plym. sedan.
'40 Stude. Champ.	'37 Chrys. sedan.
'39 Dodge sed., r. h.	'37 Packard sedan.
'39 Merc. sedan.	'36 Dodge sedan.
'39 Olds. sedan.	'35 Chev. sed....$115
'39 Chrys. N. Y. sed.	'34 Dodge sed....$75
'39 Willys 4 dr. sed.	'34 Terra. sed....$75

MOST CARS HAVE RADIO, HEATER.
110 Cars to Choose From
M. & R. MOTOR SALES
1350 N. PULASKI-RD.

LOEBER MOTORS
'41 CHEV. spec. de l. coupe.; except. low mileage; exc. buy.
'41 CHEV. de l. sport sed.; htr., def., rad., w. w. tires, jet black; pr. right.
'41 PLYM. 5 pass. spec. de luxe sedan; fully equipt. $885.
'41 PONT. 4 dr. sed.; w. w. tires, htr., rad., two-tone green, $945.
'37 PONT. 6 coupe; except. gd. tires;barg.
1111 N. CLARK

Attention, Dealers
Wholesale-Lowest Prices
3940 GRAND-AV.

CONVERTIBLE COUPES
The finest of all makes in town. TOM HARRIGAN, Inc., 440 Madison-st., Oak Park, Ill. Euclid 576. Austin 1220.
PONTIAC—1942 CONVERTIBLE.
PONTIAC—1942 SEDAN; RADIO.
PONTIAC—1941 COUPE; RADIO.
PONTIAC—1941 SEDAN; RADIO.
PONTIAC—1939 COUPE; RADIO.
PONTIAC—1939 SEDAN; RADIO.
PONTIAC—1937 SEDAN; RADIO.
FITZPATRICK, 8959 S. ASHLAND.

'40 Pontiac Convert. Coupe
6 pass.; radio, heater; very low mi. Barg. NASH DEALER. 1637 N. CICERO-AV.

PONTIAC—'40 convertible coupe; like new; priced to sell. WARNER MOTOR SALES. 958 Diversey. Buc. 1333.
PONTIAC—'41 "6" 4 dr. Streamliner sedan; htr., radio, w. w.'s positively like new. Consider trade. Dealer, 1252 S. Kolin.
PONTIAC—'40 6 cyl. 2 dr. de lxe. sed.; fully equipped; low mileage; good tires; exc. cond.; private. Hemlock 1217.
PONTIAC '39, 6 CYL. $545
OVERDRIVE; 5 like new tires; rad., htr.
BRADLEY. 4748 W. CHICAGO-AV.
PONTIAC—1937 4 dr. sedan; radio, htr., good tires. $285. Priv. 541 Hobbie-street.
STUDEBAKER—1941 Champ. 5 pass. club coupe; radio, heater; A-1 tires; best mech. cond. Also 1941 Champion trunk sedan, fully equipped and equally clean. CLARK-MAPLE CHEV., 1038 N. CLARK.
STUDEBAKER—1941 black sedan, A1 cond., 5 exc. tires; company operated; garaged downtown. Tel. Franklin 5567.
STUDE.—1940 Champion 4 dr. sed, Rad., htr.; perfect cond.; barg. 1621 N. Cicero.
STUDEBAKER — 1940 Comm. sedan; de luxe; sac. Shell Sta., 3757 N. Ashland.
STUDEBAKER—'39 Commndr. 6 sed.; $525; fine cond.; all extras; priv. Grove 3644.
STUDE.—1932 sed.; gd. run. cond.; $65. Jos. Jarema, 3045 Farrell. 1st floor.
TERRAPLANE—'37 sedan; good condition. Real buy. Bayport 5794.
TERRAPLANE—'37 coupe; radio, heater; drafted. Ind. 0766. 3017 Eastwood-av.
WILLYS—'41 STATION WAGON; $1,060. 1132 DIVERSEY-BLVD.
WILLYS—'41 sed.; low mil.; 5 ex. tires. SHELL STA., 3757 N. Ashland.

'40 Station Wagon—9 Pass.
4 door; low mileage; radio; heater. Good rubber. Make offer.
2258 S. MICHIGAN

TRAILERS—PASSENGER AND UTILITY.

For Sale.

Central Trailer Service
Trailers reconditioned at our factory OR ON YOUR PARKING LOT. Trailers bought and sold.
2840 N. HALSTED. BUC. 6111.

CONTINENTAL, Vagabond, NEW MOON—50 used. Terms. Also will buy. Huyck and Crist, 6430 Stony Island. But. 2900
TRAILER, 23 FT.—Private. Call bet. 6-9 p. m., or all day Sunday. 9341 Irving Pk.-rd., Schiller Park, Ill.
COVERED Wagon trailer, 16 foot, $200. Naylor, Munster Trailer Court, Munster, Ind. Route 6.
TRAILER—Custom blt.; alum. body; sleeps 4; 6 ply tires. $465. Prospect 5393.
GD. COND.—Sleeps 2, will sell for $300; gd. tires, 1847 E. 98d-st. Sag. 4108.
ORR & ORR—NEW AND USED—TERMS. Will also buy. 7350 Stony Island.
2 WHL. utility trailer, 6.00x16 tires. $60. 1941 Wilmot. Phone Brunswick 1783.
2 TRLRS.—20 ft.; gd. cnd.; Vietzen T. Pk., Wooddale, Ill. 1½ mi. n. of Elmhurst c. c.
ALMA—Howard-Zimmer; new, used; terms. 7405 Stony Island. Plaza 7713.
30 USED house trailers; we also buy. 9321 Cottage Grove. Rad. 0212.
NEW, used, factory built—$275 up. Hawkins, 107th-Indianapolis. Rt. 12-20-41.
HOUSE trailer for sale—18 ft.; reas. 8731 S. Mozart-st.

Wanted.

WANTED—TRAILERS FOR IMMEDIATE cash; 23 ft. long or over. Will call. 1546 E. 74TH-PL. DOR. 5001.
WANTED—Trailers for defense workers. 7405 STONY ISLAND. PLAZA 7713.

MOTORCYCLES AND BICYCLES.

FOR SALE—BICYCLES—No priority needed; juvenile bikes, adult bikes, scooters; immediate delivery. Tom Harrigan, Inc., 440 W. Madison-st., Oak Park, Ill. Austin 1220-Euclid 576.
INDIAN 1937 Motorcycle—Very good cond. $200 full pri. Garage, 3816 W. Madison.
BICYCLES—Like new; whlsle., retail. 3447 Lawrence. Jun. 2078. Op. eves., 8; Sun. 2.
HARLEY Davidson motorcycle—Package truck. Good condition. 5122 Lake Park.
'37 INDIAN Chief—Extras; $225. Aber. 0156. 363 E. 70th-street.
LATE Harley 61-OHV; like new; $485. 1623 S. Pulaski-rd.
HARLEY 41-45 de luxe—All extra parts, equipment. Best offer. Oaklawn 1991.
NEW and used bicycles and scooters. Nelsen-Hirschberg, 5133 Irving Park.
LADY'S Ace bicycle—Perf. cond.; sacrifice at once. Belmont 5423.
74 INDIAN Chief—1940; many extras; $525, or best offer. Phone Winnetka 385.
FOR sale—Schwinn bicycle, girls; private party; $35 cash. Belmont 6914.

AUTO TIRES.

QUALITY Recapping and Vulcanizing—New, used, and recapped tires on hand. Vahey Tire Co., 6367 Milwaukee-av. New. 2689.
PRE-WAR U. S. Royal De Luxe Grade 1. Serlin Tire Co., 1400 S. Michigan.
USED and recap tires on grade 3 orders Liberty, 2558 S. Park-av. Vic. 1696.

AUTOS, TRUCKS TO RENT.

UP TO DATE PASSENGER CARS, TRUCKS—Chevrolets, G. M. C.'s, 1½ ton panels, stakes; low rates by hr., day, wk., or yr. HERTZ DRIVEURSELF, DEL. 7272.
WANTED—City hauling for trailer and tractor, and 2 ton trucks. Canal 5690.

COLLECTIONS.

Collections Everywhere
NO COLLECTION. NO CHARGE. UNITED MERCANTILE SERVICE. State 4181 140 N. Dearborn. Rm. 610

AUTOMOBILE LOANS.

PHONE application; all purpose loans. Newberry Loan, 1025 N. Clark. Whi. 8004. 7850 S. HALSTED. STEWART 9300.

AUTOMOBILES WANTED.

"Don't Give Your Car Away"
SEE ME LAST
TO
Convince Yourself
WE PAY
Highest Prices
FOR YOUR AUTOMOBILE
We pay off finance co. and give you equity in cash.
If You Can't Drive In
I Will Come Out
Phone Me
MR. HENSEN
Dealer Representative.
NATIONAL 0800
2550 N.Cicero
OPEN EVES. TILL 9.

WE WILL BUY YOUR CAR
By Telephone
We Pay the Most Cash
Will Come Out
WITH CASH
and Pick Up Your Car
William Feyerbend
South Shore 7021
7711 Stony Island-av.

CASH
I'll Pay Your Price
Buying for large new defense area.
I NEED 500 CARS
'38's, '39's, '40's, '41's, '42's. Any make—any model.
Will pay premium price
For convertibles and station wagons. I come out or you come in. Now at public garage.
Mr. Mack, Bittersweet 0787
4073 BROADWAY
Open Sunday evenings till 9.

Convertibles Wanted
'37-'42—PRICE NO OBJECT
MUST HAVE AT ONCE
5718 Broadway
LONGBEACH 4500
OPEN ALL DAY SUNDAY.

BEVERLY HILLS
BUYS
EXCEPTIONAL CARS
AT YOUR PRICE
WE COME OUT.
HOEFFEL-GOY, INC.
AUTH. FORD-LINCOLN FOR 22 YEARS.
1703 W. 95TH. BEVERLY 3100.

BUYING OR SELLING
Wholesale and Retail
For Best Deal
Call Rockwell 3301
WE COME OUT
3459 OGDEN-AV.

WEST SIDERS
BRING YOUR CAR TO
HILL MOTORS-PACKARD
FOR HIGHEST PRICES
640 MADISON, OAK PARK
AUSTIN 2100

NICKEY CHEV.
BUYS ALL MAKES AND MODELS.
TOP PRICES PAID FOR
CLEAN AND LOW MILEAGE CARS.
4120 Irv. Pk. Pen. 3670

HIGHEST PRICES!!
FOR YOUR CAR; '36-'41.
SPOT CASH
WILL COME OUT.
661 E. 71ST-ST. TRI. 9177.

High Cash for Your Buick
FRANK LYNCH BUICK
5330 Irving Pk. Mul. 1800

CASH FOR YOUR CAR
Top prices for late models. Balzekas Motors, 4030 Archer-av. Virginia 1515.

CASH FOR YOUR CAR—TOP PRICES. JAMES F. GOODWIN, DODGE DEALER, 5725 BROADWAY. LONGBEACH 1300.
HIGHEST cash price for any General Motors products, from '36 to '42. 2317 S. Michigan. Victory 4141.
INTERESTED in good 1941 5 pass. car; have cash. Longbeach 8986.
WANTED—Late model car; price no object. BIARGATE 7473.
WANT any make or model car from '29 to '42. Edgewater 0119.
WILL pay spot cash for '35, '36, or '37 Ford. Capitol 3194.
HAVE cash for clean cpe. or sed.—'35-'42. HEMLOCK 6309.
HAVE all cash for good used car from original owner. Republic 6401.
WANTED for cash—Late model automobile. Miss Gately, Harrison 1920.
SEE OTHERS FIRST! Then see us—High cash prices. 7717 S. Halsted. Rad. 5858.
AM willing to pay top dollar for 1936-'41 car. Can. 4258; after 8, Ked. 0214.
WANT—'39 or better, good condition; all cash; top price. Graceland 4424.
'42 CONV. coupe—Must be like new. Have O.P.A. order. Boulevard 3801. Mr. Golden.
NEED a well kept car—Price no object. Diversey 7440, Apt. A-5.
WANTED—Clean late car for cash. Miss Grafft, Hollycourt 6811.
WOULD like to buy '39 to '41 small car. Must be nice. Call Drexel 0890.
STATION WAGON WANTED. 8959 S. ASHLAND. BEVERLY 8331.
HAVE cash for nice car—Price no object. Any make or model. Hemlock 2356.
WILL PAY CASH for 1940 or 1941 coupe. Phone Nevada 1562.
LATE CAR FOR CASH; PR. NO OBJECT. Must be clean. Mr. Silver, Calumet 4290.
CASH for late model car from owner 4654 Beacon-st. Edgewater 0192.
WANTED—'41 car; like new. Will pay new price. NEVADA 3466.
WOULD like to buy good running car from owner; have cash. Aus. 3321. 'til 4:30
HAVE cash—Want '40 or '41 car. Price no object if nice. Longbeach 4716.

AUTOMOBILES WANTED.

NAME
Your Own
PRICE
for Your Automobile
We Will Pay
SPOT CASH
for Any Make
'37 to '42
Phone
Republic 6400
OR
Mail This Coupon
MAKE AND YEAR..............
STYLE ....
PRICE DESIRED..............
NAME ....
ADDRESS ....
PHONE ....
Western Auto Exchange
6400 S. Western-av.

A
5c
PHONE CALL
WILL CONVINCE YOU
WE PAY
TOP PRICE
For Your Car
1936 TO 1942
ANY MAKE OR MODEL
Call Us—
We'll Bring the Cash!
Berkshire 5221
OR DRIVE TO
2754 N. CICERO
Open Eves. Until 9 P. M.

READ ALL THE ADS
THEN
See or Phone
CROSSTOWN MOTOR CO.
4655 Washington-blvd.
ESTEBROOK 2226

WE PAY
"TOPS"
FOR YOUR CAR
ANY MAKE OR MODEL
Phone and Be Convinced
BERK. 2620
Plymouth-De Soto Factory Dealers.
2255 N. CICERO-AV.

O'MALLEY
PAYS THE
—MOST—
4843 Madison
MANSFIELD 3430
Open Eves. 'til 9—Closed Sunday.

We Will Pay Full Value
for Late Model Cars
Which Reflect Good Care
Jesse M. Chase
814 Diversey-pkwy.
Phone Graceland 6230
Mr. Austin or Mr. Wark

Attention, Car Owners!
DON'T SELL YOUR CAR
Until You Call Mr. Green
PENSACOLA 6070
AND GET MY OFFER

South Siders
TOP CASH FOR YOUR CAR.
'36s, '37s, '38s, '39s, '40s, '41s, '42s.
Will call at your home.
RONNIE MTRS., 7625 STONY ISLAND.
REGENT 0616

1902-1942
Old, New, Junked, Wrecked
CARS AND TRUCKS WANTED.
BEST PRICES. WE CALL ANYWHERE.
MARTIN AUTO PARTS
2038 SOUTHPORT-AV. DIV. 2772.

HIGHEST CASH PRICES.
For old junk, wrecked autos or trucks.
WARSHAWSKY & CO.
World's Largest Auto-Truck Wreckers.
1900-24 S. STATE. CALUMET 6800.

WE COME OUT.
PAY MORE CASH. 1931 TO 1941. ANY MAKE OR COND. PLAZA 4757.
HAVE immediate need for a 5 passenger, late model, used car. Owner. All cash. No trade. Phone LAWNDALE 1486.
WOULD like to buy late model car—Prefer '38 to '42. CASH. 6115 N. Clark-st. Sheldrake 0431.
WANT '41 Cadillac, Olds., Buick, or Pontiac; low mileage; have cash. ADDRESS D S 522, TRIBUNE.
HAVE CASH—Want good car from owner. Wentworth 1656.
WANT Ford or Chevrolet—5 pass.; pay high price. Longbeach 5875.
RESPONSIBLE party will pay unpaid bal. on late model car; gd. cond. Dor. 2892.
HAVE cash for nice car—Price no object. Hemlock 4333, after 10 a. m.
WANT late model car—Have priority if necessary. Call Atl. 3500, Apt. 204.
CASH for clean late model car—Prefer Chev. or Ford. Beverly 0368.
GET the highest price for your car. 3458 W. Ogden-av., or call Rockwell 8484.
FORD, CHEV., PLYM., HUDS.—'35 to '42. L. Dabe, 6827 N. Clark. Rog. Pk. 5443.
WANTED TO BUY—Any make or model. DODGE-PLYMOUTH, 3238 Jackson.
PAY cash for '40-'41 Chevrolet or Ford—Price not important. Longbeach 4716.
WANT good used cars from owners—Will pay highest prices. University 3717.
'40 CONV. cpe.—Chev., Buick, Olds, Pont. C. Kresnoff, Pla. 8488, 5100 Cornell.
HAVE CASH FOR '41 BUICK OR CADILLAC. MR. YORK, MIDWAY 6402.
CARS WANTED — '32-'42; ANY CONDITION; ANY MAKE. VICTORY 2397.
WANTED—CARS TO JUNK. ALL DAY SUNDAY. KEYSTONE 8455.
WANTED '39 sedan or coupe—Must be good. 2919 Madison. Van Buren 2164.
MONEY is no object! Need a well kept car; good tires. Bittersweet 8792.
CASH for Chev., Cadillac, Buick, Ford, Olds, Packard, or Pontiac. Beverly 8864.
WILL pay all cash for a good '39, '40, '41 car. Cassidy, Regent 5877.
WELL kept car needed—Call between 9 a. m. up to 4:30 p. m. SEELEY 0607.
WOULD like to buy late model or good running car; have all cash. Nev. 6325.

AUTOMOBILES WANTED.

! ! I mean it
When I say—
"I WILL PAY YOUR PRICE"
FOR YOUR AUTOMOBILE
1936 up to 1942.
I will come out
and pay
SPOT CASH
CALL SEELEY 0607
Ask for Mr. Stewart
801 S. WESTERN

$ $ $ $ $ $ $ $
TOP DOLLAR
BRADLEY
PAYS
TOP PRICES
FOR
1936 TO 1941
NEEDS CARS FOR
DEFENSE WORKERS
OPEN EVES. TO 9. ALL DAY SUN.
IF YOU CAN'T COME IN
WE COME OUT
Mansfield 0016
4748
Chicago-av.
2 DOORS EAST OF CICERO-AV.

WE PAY THE LIMIT
'37s, '38s, '39s, '40s, '41s, '42s
For deliv. to farmers and defense workers.
Especially Eager to Buy
BUICKS, FORDS, CHEVS., PONTIACS.
[Every other popular make considered.]
Established 53 Years
AND AS A NEW CAR DISTRIBUTOR
WE CAN AND DO PLEDGE:
[1] Our top price first—no bickering.
[2] Highest prices for well cared cars.
[3] No charge for clearing title.
[4] Courtesy and fair dealing.
Lawder Bros.
6000 Vincennes-av.
1 BLOCK WEST OF STATE.

BUYING ALL MAKES USED CARS
CALL
Pensacola 3436
Irving Park Pontiac
5010 Irving Park-road

TO STAY IN BUSINESS
WILL PAY
HIGHEST CASH PRICES.
BRING CAR AND TITLE.
GET CASH
Petersen Chev. Vic. 6500
2401 S. MICHIGAN-AV.

P. L. Johnston
Wants 100 Cars
Any Make, Model
SHELL STATION
3757 N. ASHLAND. GRA. 5460.

WEST SIDERS
BRING YOUR CAR TO
HILL MOTORS-PACKARD
FOR HIGHEST PRICES
640 MADISON, OAK PARK
AUSTIN 2100

A Safe Place to Sell
WE NEED YOUR CAR.
James Levy Buick Co.
ASK FOR MR. ZENDER.
2257 S. MICHIGAN. CALUMET 4626.

CASH! CASH!
CALL US. WE COME OUT.
F-I-T-Z-P-A-T-R-I-C-K
PONTIAC DEALER. BEVERLY 8331.
8959 S. ASHLAND

WANTED—CARS
WE PAY THE HIGHEST
STALLWORTH
7400 Stony Island. Hyd. 2500.

PONTIACS WANTED
BITTERSWEET 7120

WANT LATE BUICK OR CADILLAC. MUST BE CLEAN—PRICE NO OBJECT. MR. SILVER. CALUMET 4290.
WANT 1941 Cadillac—Model 60 spec.; 5 passenger; hydramatic drive. Address N 172, Tribune.
HAVE all cash for '40 and '41 cars—Must have good tires; be in good condition. 4925 MADISON-ST. AUSTIN 4955.
WILL pay all cash for used car—'36 to '38 model. Hemlock 2054.

AUTO REPAIRING, ACCESSORIES.

NOTHING DOWN
24 MONTHS TO PAY.
Work guaranteed; free towing; complete overhauling all makes; expert body and fender work; painting, upholstery, welding, brakes relined, radiators repaired.
KIMBALL MOTORS
3420 IRVING PARK-RD. IRVING 3642.

DRIVE A 1942 CAR WHILE
your car is being repaired; $2 daily.
TAKE 18 MONTHS TO PAY
WRITTEN GUAR. NOTHING DOWN.
DAWES, 2309 S. Michigan
All phones Vic. 0909. Day-night towing.

'43 LIC. and comp. repairs—1 yr. guar. No cash or title needed; drive our car free. 20 years' exp. Open eve.-Sun. LAK. 1907.
3612 N. WESTERN

CAMERAS AND OPTICAL GOODS.

BASS PAYS MOST CASH for any projector, camera, or lens. Call, write or phone State 7410. BASS CAMERA CO., 179 W. MADISON.
CASH FOR YOUR CAMERA—EQUIPMENT. We buy-trade. Op. Tu., Th., Sat., 9; Sun. 5. Bolotin Camera, 729 Roosevelt. Can. 2112.
SPOT CASH FOR YOUR CAMERA. CHICAGO CAMERA CO. 2324 S. Michigan.
BAUSCH & LOMB MICROSCOPE—Like new; mech. stage, oil imm. Lawndale 9083.
VICTOR—16 m. m. sound projector. Used very little. Perf. cond. $350. Dea. 3495.

MOTOR TRUCKS.

For Sale.

Selling and Buying
Trucks, Tractors, Trailers
4545 MADISON. MANSFIELD 7772.

WILL exchange 1942 Dodge ½ ton panel truck — Radio, heater; perfect condition; for 1941 model passenger car; even exchange if in good condition. Miss Hyams. Lon. 2186.
INTERNATIONAL—Panel, 1940, type D5, ½ ton. Exceptionally good condition. Private party. See at Hamlin Motor Garage, 3839 W. Madison-st. Call Sam. NEVADA 5362.

20—½ TON PANELS
1937 TO 1942 CHEVROLETS.
BRAUD, 6647 S. Western

DODGE—'41 ½ T., panel delivery; low mileage; looks and runs like new; 5-6 ply tires; priv. owner. Brunswick 8018.
ONE 4,000 gal. Heil transport—On semitrailer; 10-AB Macks with stake bodies. WM. FULLERTON, LAFAYETTE 2000. 1821 W. 33D-PLACE.
CHEVROLET—1938 sedan delivery. Perf. condition. Completely overhauled. Best offer. Hay. 0809.
1 1936 FORD—6 wheeler; 8 yds., dump. 1 C50 International; 5 yds., dump. Phone 4662 Highland Park, Ill.
HEAVY duty tractors, trailers, oil tank trucks, panels, dumps, milk trucks—35 others. 2100 S. Western. Seeley 7505.
'40 HALF ton Reo—Good for bakery, milk, or cleaner bus; private party. Fai. 2164.
2 1936 FORD dump; rebuilt motors; exc. cond. Reas. 5427 S. State.
DUMP trucks—7461 S. Lowe. Radcliffe 2486.
INT. D-30 with K-5 motor—Fully equipd. to transport govt. trailers. Moh. 7496.
FORD—'38; panel body; A-1 condition. 10300 S. HALSTED.
DODGE truck—1937 1½ ton chassis; tires like new. 1509 Center-ave., Chicago Hts.
INTERNATIONAL — '39, 1 ton express body, overload sprgs. Roc. 1628, aft. 6.
DODGE 1942 panel, ½ ton; low mileage. Phone Berwyn 337.
DODGE—1939, panel truck, $450. J. A. Ross and Co., 2015 N. Kolmar. Bel. 0666.
2 DUMP trucks—1 Ford, '37; 1 Autocar, '29. Reasonable. Pensacola 1947.
'37 STERLING—6 wheel dump. 7560 Cole. Saginaw 3751.

Trailers and Tractors.

REO 1941 HVY. DUTY TRACTOR. Westinghouse air brakes, 18,000 lbs., 2 speed axle. Very good 10.00x20 tires. 1808 S. STATE-ST. VICTORY 2397.
ONE '40 model 500 G. M. C. tractor with fifth wheel and side tanks, sleeper cab; new motor. Hammond 1509.
FOR sale—Tractor and trailer; good mech. cond. 2653 N. Ashland-av. Bit. 8996.

Wanted.

Top Cash Price
for
Chev. Sedan Delivery
'41 or '40
Superior 8400—EXT. 79

WE MEAN BUSINESS
Need 1920-1942 trucks, tractors, trailers, panels, pick-ups; any condition; all cash We call anywhere. Mr. Corning. 2100 S. WESTERN. SEELEY 7551.

HIGHEST CASH PRICES PAID for TRUCKS WE COME OUT. CALL AVENUE 7070. Nelsen-Hirschberg Ford, 5133 Irving Park.
ONE ¾ to 1 ton late model paneled. Also tractor and trailer. Bellwood 6161.
BUYING OR SELLING—Call Louis Kurlansky. Canal 9767.
WILL pay top cash price for a late used truck; no trade. Phone Lawndale 1486.
WANTED—Late model 1½ ton large stake or panel. Must be good. Van B. 8480.
WILL pay top cash price for a late used truck; no trade. Phone Lawndale 1486.

BUILDING MATERIALS.

Building and Remodeling.

KITCHEN CABINETS
While they last. A few excellent Display kitchen groups, incl. heavy gauge linoleum sink tops with single and double compartment bowls. Quality cannot be matched anywhere at our prices; no priority needed. Call for showroom appt.
KITCHEN-MAID CO.
150 E. Superior-st. Delaware 2870.

CEMENT work, foundations, sidewalks, floors, and basements installed. Licensed and insured. Davies. LAWNDALE 0484.
PAIR of ornamental gates—48 in. high, 109 in. wide when closed. $16. Atl. 3727.

Insulation.

SAVE ON INSULATION at Sears
COOL comfort in SUMMER!
SNUG warmth in WINTER!
REDUCE your fuel BILL!
Sears now has available all time-tested types of insulation—particularly "blown-in" Rockwool!
Telephone WABash 4600
Extension 405
Ask for Mr. Albert Hansen.
Have an expert advise you and render an estimate!
You will be surprised at the low cost!
No money down, 1st payment November 1st on insulating jobs of $10 or more.
Sears, Roebuck and Co.
CHICAGO, ILLINOIS.
TELEPHONE
WABash 4600
Extension 405

Lumber.

5½ MILLION FEET LUMBER
like new; from Chrysler plant construction job, Chicago. Used about 3 months; all sizes, including 2x4, 3x4, 4x4, 4x6, 2x6, 2x8, 2x10, 2x12, 3x6, 3x8, 3x10, 3x12, 4x8, and also ¾ in. plywood forms; runways, horses, light trusses, etc. Can be purchased at 83d and S. Sacramento, 2 blocks east of Kedzie-av. on 83d-st. Advisable to go direct to 83d-st. or call SPEEDWAY WRECKING CO. 2811 S. Wabash-av. Calumet 5194.

SACRIFICING
94 buildings—1 in. and 2 in. lumber and plywood; like new. Sizes of buildings 10x10 ft. to 20x50 ft. Can be moved intact and ready for use. Open all day Sunday. Available across from new Chrysler plant, 75th and Crawford. See salesmen on premises.

READY built new No. 2YP floor and wall sections, suitable for any type and size of house, garage, warehouse, etc. Inquire Elcar Coach Co., Inc., Bourbon, Indiana. Telephone 224.
200,000 SQ. ft. ¼th in. panel board; $80 per 1,000 sq. ft. Car loads only. Central 2949.
400 SQ. FT.—¾ in. plywood. Irving 6995.

Plumbing and Heating Supplies.

A. B. C. oil burner—Complete; suitable for bungalow. Ph. Saginaw 1679.

Stokers; Oil and Gas Burners.

150 LB. stoker—Handles 4,000 ft. steam radiation; factory reconditioned and guaranteed. Can be bought without priority. PHONE HARRISON 0868.
STOKER DEALERS—ATTENTION. 61 lbs. and up; imm. delivery. On display. at 1138 W. 79th-st. Vincennes 6800.
STOKERS—All sizes. Midwest Stoker Dist. Co., 1138 W. 79th-st. Vincennes 6800.

Miscellaneous.

FOR sale—Steel stack 30 inches in diameter by 60 ft. high; double set guy wires on same; all in A-1 condition. Will sell for $175 as it stands. Fairview Gardens, Inc., Aurora, Ill. Phone 20471.

LEGAL NOTICES.

MARY LOUISE [OR LOUISA] MADDISON, DECEASED, daughter of Robert and Eliza Ann Fox [nee Hodgson]—M. L. Maddison died on 9 June, 1942. Particularly sought are JOHN and EDWARD WILLIAM FOX. PURSUANT to an Order of the Supreme Court of New South Wales in Equity dated 5 February, 1943, and made in Suit No. 1675 of 1942, intituled "In the Estate of Mary Louise Maddison, late of Wentworthville in the State of New South Wales, Married Woman now deceased, intestate, and in the matter of the Trustee Act 1925/1940, between Joseph Maddison, Plaintiff, and Olive Susan Lasson Defendant." WHEREBY the following inquiry was directed, viz: THAT it be referred to the Master in Equity to inquire who were the persons living at the death of the above named Mary Louise Maddison, deceased, entitled as her next of kin to part of her estate [being the part of the said estate to which the Plaintiff Joseph Maddison is not entitled] and whether any of them are since dead and, if so, who are their legal personal representatives. NOTICE IS HEREBY GIVEN that all persons claiming to be entitled under the said inquiry are to send by post prepaid to Messrs. Murphy & Moloney, Solicitors, 79 Elizabeth Street, Sydney, New South Wales, Australia, so as to reach them on or before 30 November, 1943, their full names, addresses, and descriptions and full particulars of their claims, or in default thereof they will be excluded from the benefit of the said Order unless the Court or the Master in Equity otherwise orders. Claimants are to attend personally or by their solicitor before the Master in Equity at the Supreme Court, Elizabeth Street, Sydney, aforesaid on 13 December, 1943, at 11 a. m., being the time appointed for adjudicating upon the claims. A claimant not residing in New South Wales must send with particulars of his claim the name and address of a person in New South Wales to whom notice to the claimant can be sent. DATED: 10 February, 1943. MURPHY & MOLONEY, 79 Elizabeth Street, Sydney, N. S. W. Australia, Solicitors for the Plaintiff.

PAINTING AND DECORATING.

PLASTIC PAINTING—A 34 year old general painting and decorating firm, famous for interior and exterior work, "will accept contracts for a limited time only" to apply plastic paint to exterior of frame, brick or stucco homes. Please specify. RELIANCE DECORATING CO., INC., 5013 North-avenue. Merrimac 6111-2.
PAINTER, weekly basis; steady work. Call Webster 7152.

Chicago Daily Tribune
THE WORLD'S GREATEST NEWSPAPER

BRENDA STARR REPORTER

By Dale Messick

BRENDA CONFRONTS TED JULIAN. SHE CARRIES THE SEVEN DEATH BRACELET.
BRENDA STARR!!! BUT I THOUGHT KEN M°KEE....
... KEN FAILED TO KILL ME THE SAME AS THIS BRACELET FAILED

THE BRACELET FAILED BECAUSE IT WAS REMOVED FROM MY ARM IN TIME, BY FRIENDS. YOU, UNFORTUNATELY, ARE NOT AMONG FRIENDS.... O.K. BOYS, HOLD MR. JULIAN, WHILE I RETURN HIS LOVELY GIFT IN PERSON.

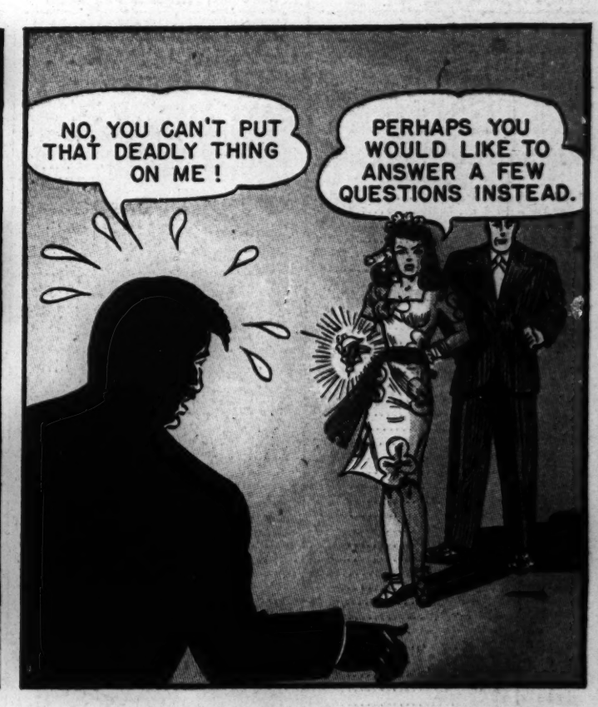

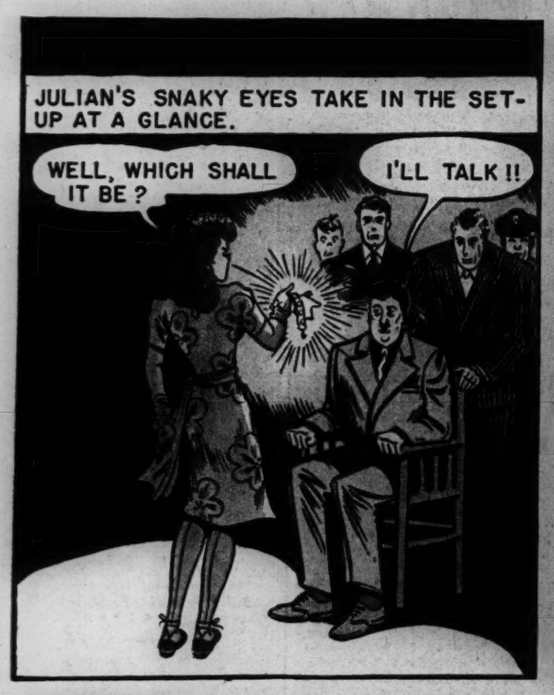

IT'S A SCOOP FOR THE FLASH!
YOU GUYS HEARD ME! NO SOAP...SO SCRAM!
YOU MEAN A SCOOP FOR STARR! SHE'S THE ONLY REPORTER IN THERE.
....AND WHY SHOULDN'T MISS STARR GET IT? SHE'S HAD ALL THE DIRTY WORK!

SAY, GORGEOUS, HOW ABOUT A HINT, AT LEAST?
SURE, MISS STARR, US FELLER REPORTERS GOT TO STICK TOGETHER.
STARR, DON'T FORGET THE TIME I HELPED YOU....
PRESS

Reg. U. S. Pat. Off.
Copyright, 1943, by The Chicago Tribune.

MRS. CATHERINE RUCKRICH
4818 Washington Boulevard

A Bouquet from Mrs. Catherine Ruckrich and a Bouquet to her from Dean's

Floral arrangement of Delphineum and Peruvian Lilies by one of Chicago's leading florists, Fred S. Fredericks.
Presented by Dean Milk Co. to Mrs. Catherine Ruckrich in acknowledgement of her voluntary testimony published in this advertisement

"Tried 3 other brands of milk... none compared with Dean's"

This is the statement recently made by Mrs. Catherine Ruckrich. "Dean's," she continued in the same interview, "has more body and a flavor unmatched by any other milk we tried. My husband doesn't enjoy any milk the way he does Dean's. 'It tastes just like old fashioned country milk,' he says.

"My two sons, one six and one eight, are just as insistent about Dean's as their father. And my own enthusiasm, too, for Dean's quality joins the rest of the family. Furthermore, I appreciate the saving I make as contrasted with home-delivered milk. When a family uses 28 quarts of milk each week, as my family does, buying Dean's means real thrift in terms of actual dollars and cents. In addition, I am thankful for the work-saving feature of the paper bottles. No washing, no extra handling—it's certainly a big help to a busy wife and mother."

* * *

Give YOUR family the glorious goodness of Dean's. It's the fresher flavored milk, bottled in the country with all the cream left in.

Dean's Milk
GRADE A PASTEURIZED HOMOGENIZED
Bottled in the Country with all the Cream left in

On Sale at All National Tea Stores and Leading Neighborhood Grocers